In Two Parts—16 Pages
PART I—TELEGRAPH SHEET—8 PAGES.

The Los Angeles Times

"Sail on, sail on, and on, and on."

MONDAY MORNING, VOL. XXXVIII. MARCH 3, 1919.

Liberty Under Law—Equal Rights—True Industrial Freedom

U. S. SENT S. TO WILSON

Hurry to Paris is House's Cable.

President Urged to Come Direct Instead of Via Belgium as Announced.

Urgent Need for Important Decision Before Peace Conference.

BY RICHARD V. OULAHAN.

[ATLANTIC CABLE—EXCLUSIVE DISPATCH.]

PARIS, March 2.—Col. House has called President Wilson to come direct from Brest to Paris for consultation with other plenipotentiaries to determine the date of the meeting of the formal peace congress to which the Germans are invited.

The congress will begin early in April. House's message was sent in answer to a cable from the President suggesting that he would land at Antwerp and visit Brussels and the French devastated regions en route to Paris.

Lloyd George, who will return to Paris next week, also is anxious to see the President before leaving for England.

The military and economic terms for incorporation in the peace treaty with Germany were submitted to the supreme council yesterday and will be considered Monday with the naval terms. They provide for the destruction of all submarines, and forbid the use of submarines hereafter by any nation; the destruction of the German main fleet; the reduction of the German army to fifteen infantry and five cavalry divisions, about 200,000 men; that the German cables be retained by the Allies and fortification of the Kiel canal and Heligoland be destroyed.

MODIFICATION LIKELY.

It is likely the supreme council will modify some of these. The United States reserves the right to object to the destruction of the Kiel canal and the neutralization of Heligoland, which, it was contended by the representatives, would approximate a neutralization of Hell Gate to prevent warships passing through the Sound or the Narrows.

The British have adopted the United States' view that the cables be returned to the German owners. The United States is likely to win the point against the destruction of German harbors which would make them unfit to shelter merchant shipping.

SHIP PROVISION SURE.

France objects to the destruction of the German fleet, which it wants divided among the Allies, but as Great Britain has come over to the American provisions for the destruction, they are certain to be adopted.

Arrangements completed yesterday make it virtually certain that the terms of peace to be dictated to the Germans will be completed in a week or ten days following Wilson's arrival, the 13th or 14th. The peace congress meeting date will be between the first and tenth of April.

AMERICAN MINISTERS TO POLAND PROPOSED.

[BY A. P. NIGHT WIRE.]

WASHINGTON, March 2.—Senate provision for appointment of American Ministers to Czecho-Slovakia and Poland were retained in the $5,000,000 diplomatic and consular appropriation bill as agreed upon late yesterday in conference. The items for the international high commission and the Mexican military commission were retained.

President Wilson Lands from Cutter at Boston.

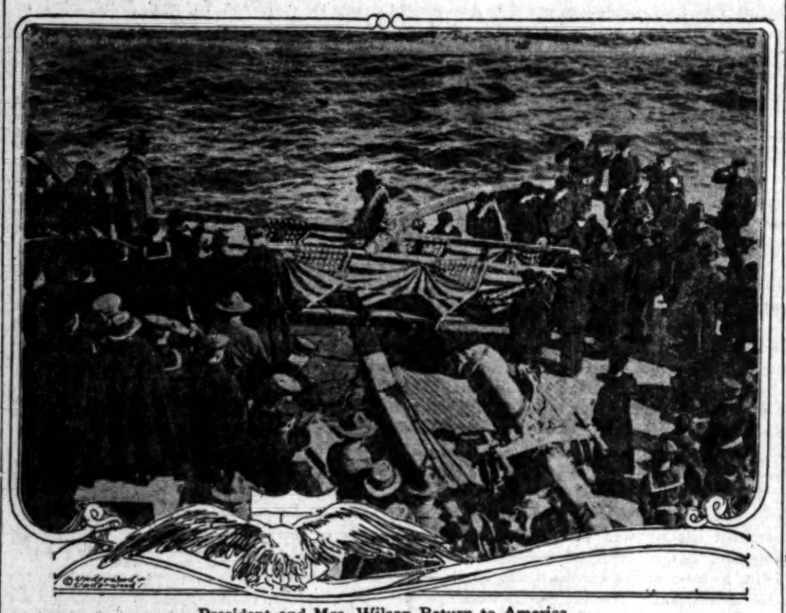

President and Mrs. Wilson Return to America.

Here is first photograph taken of the President upon his return from Europe. Mr. and Mrs. Wilson are shown crossing the gangway from the naval cutter Oesipee, which met the George Washington in the Boston Harbor.

PEACE PACT SOON READY.

President Expects to Return from Paris in April with Work Done.

BY ARTHUR SEARS HENNING.

[EXCLUSIVE DISPATCH.]

WASHINGTON, March 2.—President Wilson's tentative programme for obtaining ratification of the League of Nations constitution by the United States became known tonight.

The President is hurrying back to Paris because he has been advised that the deliberations of the council of Allies are approaching conclusion; that the German plenipotentiaries soon will be summoned to sign the peace, and that the treaty probably will be signed, sealed and delivered by the Peace Conference by April 25.

Mr. Wilson plans to return to America early in May with the treaty, including the League of Nations covenant in his pocket. He then will launch a nation-wide propaganda movement to win approval of the peace league by the American people, probably speaking throughout the country in its support.

William H. Taft will aid the President in this undertaking and if President Wilson's present plans are successfully matured, there will be a great nonpartisan movement to evoke an overwhelming popular indorsement of the league through public meetings.

EXTRA SESSION IN JUNE.

After this campaign, designed to convince Senators that their constituents approve the League of Nations, the President will summon the new Republican Congress in extra session in June, appear at a meeting of the Senate and House, and formally present the draft of the treaty with an appeal for its ratification.

Before the Senate shall have passed upon the treaty it is expected it will have been ratified and proclaimed by nearly all the other nations. The President is confident that the American people will indorse the peace league and that in the face of American sentiment and the favorable action of other nations, such opposition as exists in the Senate will melt away.

Democratic leaders have gained the impression from talks with the President that if all goes well with his plan to procure ratification of the peace league by the Senate in 1919 he will not be a candidate for re-election in 1920, for he will regard his work satisfactorily completed. But if the treaty should fail of ratification before the spring of 1920 and it should appear that the question was to become an issue in the Presidential campaign Mr. Wilson probably would deem it his duty to accept the nomination for a third term and go to the people with his fight for the peace league.

Having had an opportunity to gauge home sentiment in his week's sojourn in the United States President Wilson according to his intimates, is convinced that the American people already are in sympathy with his position and unimpressed with the opposition in the Senate.

Consequently there is little expectation that upon his return to Paris he will move for any of the modifications of the league constitution suggested by the opposition such as the formal recognition of the Monroe Doctrine and the reservation of immigration and other domestic questions from the jurisdiction of the league.

What is worrying the administration more than anything else is the attitude of Americans of Irish blood toward the peace league. The movement in this country to procure recognition of Ireland's right of self-determination is becoming formidable and is embarrassing the President.

The Irish are distrustful of article 10 of the league constitution, guaranteeing protection of the territorial integrity of the member nations from "external aggression." They fear that even moral aid of Irish independence by America would be construed as external aggression. The whole question of Irish independence and its relation to the league of Nations is scheduled to come before the House tomorrow in the Gallagher resolution.

GERMANY TO DEMAND OPEN WAY FOR FOOD.

[BY ATLANTIC CABLE AND A. P.]

BASLE, March 2.—The German National Assembly at Weimar today unanimously adopted a resolution introduced by thirty-seven women members demanding the immediate raising of the hunger blockade and repatriation of prisoners of war.

NATION-WIDE DRIVE ON LEAGUE IS PLAN.

[EXCLUSIVE DISPATCH.]

WASHINGTON, March 1.—A country-wide campaign in opposition to the League of Nations will be started immediately after the President's departure for Europe.

Senator Borah and Senator Reed will speak in New York Thursday night against the proposed league. Senator Borah will speak in Boston on the following night. After that he will make speeches in Chicago and other principal cities of the country, extending his trip to San Francisco.

HAYS OUT TO LINE UP RADICAL REPUBLICANS.

G.O.P. NATIONAL COMMITTEE CHAIRMAN HEADING FOR NORTHWEST.

[EXCLUSIVE DISPATCH.]

NEW YORK, March 2.—Will H. Hays, chairman of the Republican National Committee, has left for his home in Indiana, not to return until after he attends an important roundup of Republican leaders in the Northwest at Minneapolis, March 7. It is no secret among Republican leaders that the National Committee is out to scotch the radical Republicans in Minnesota and the two Dakotas that the path of success, honor and safety lies in the highway traveled by the Republicans.

The visit of Chairman Hays to Minneapolis to meet the Northwestern Republican leaders on March 7 means that the radicals who have been fighting the Republicans, will, from this time until the close of the 1920 campaign, "have their work cut out for them."

Gov. Burnquist of Minnesota says that the Republicans will sweep the entire Northwest if they will put on extra steam and see to it that the voters have all the facts concerning the colossal waste and inefficiency of the Wilson administration.

AMERICAN ARMY FOOD IS SOLD TO FRANCE.

[BY A. P. NIGHT WIRE.]

WASHINGTON, March 2.—Large quantities of beans, milk, rice, coffee and flour are being made available to the French and Belgian governments, the War Department announced today, from the reserve stocks held in France to safeguard the supply of the army in case of emergency. These reserves are being reduced greatly, as is the quantity of food sent to the army overseas.

POCAHONTAS' PORTRAIT GIFT TO MRS. WILSON.

[BY A. P. NIGHT WIRE.]

RICHMOND (Va.) March 1.—A copy of an original portrait of Pocahontas will be presented by the Virginia branch, Colonial Dames of America, to Mrs. Woodrow Wilson, a lineal descendant of the Indian princess. A committee was named yesterday to present the gift to Mrs. Wilson in Washington.

AMERICAN SUBMARINE IS LATEST IN DESIGN.

[BY A. P. NIGHT WIRE.]

QUINCY (Mass.) March 2.—The submarine R-6, latest of the ocean-going submersibles of the United States Navy and said to include all improvements in undersea boats known in this country, was launched here today.

She is about 200 feet long and has a cruising radius of approximately 8000 miles.

BATTLESHIP OREGON TO MAKE LONG CRUISE.

[BY A. P. NIGHT WIRE.]

SAN FRANCISCO, March 2.—The historic old battleship Oregon is being overhauled and put in readiness to make the long cruise across the Pacific to Vladivostok. She will become station ship of the Far Eastern squadron of the American fleet, replacing the old cruiser Brooklyn, which is expected to arrive here within the next few days.

CALIFORNIA TROOPS LANDED AT NEW YORK.

[BY A. P. NIGHT WIRE.]

NEW YORK, March 2.—The Italian liner America and the transport Niagara arrived here today from France with 3071 officers and enlisted men of the American Expeditionary Force. The Niagara's list included casual companies Nos. Four Hundred and Ninety-nine of Washington and Nine Hundred and Thirteen of California.

FRENCH CUT FOOD COST.

American Supplies Reduce Prices.

Government Prepares Stores, Fixes Sale Scale, Forces Dealers Down.

Shipments from United States Lower Charges in Poland; Clothing Also Drops.

[BY ATLANTIC CABLE AND A. P.]

PARIS, March 2.—A 40 per cent. diminution of the cost of living in France within a month is expected by the Food Ministry, as the result of measures recently taken regarding the purchase, importation and distribution if foodstuffs, M. Vilgrain, Undersecretary of State for food, told the Associated Press. Next Thursday government distribution centers known as "Vilgrain Barracks" will be opened in fifteen wards of Paris, and before March 10 there will be stores in every arrondissement offering a ration containing 3616 calories and 113 grammes of fat for each inhabitant.

M. Vilgrain pointed out that the ration would be richer in calories and fats than that recommended by the International Scientific Food Commission. The system, which already has been in operation in Marseilles for a week, caused prices to tumble from 30 to 40 per cent.

M. Vilgrain praised Herbert Hoover, director-general of the inter-Allied region organization for his cooperation, saying:

"Ham, lard and pork were purchased directly from Mr. Hoover, who made every effort to help us, and allowed us the lowest possible prices.

"The present cost of the new ration in Paris is 60 cents, as against 35 cents in New York and 32 cents in London.

"Beginning March 4, the ration obtainable by the people of Paris for 36 cents will comprise bread, 500 grammes; frozen meat, 100 grammes; salted meat, 50 grammes; lard, 40 grammes, oil, 30 grammes; potatoes, 500 grammes; rice, 37 grammes; vegetables, 75 grammes; sugar, 25 grammes, and condensed milk, 25 grammes."

M. Vilgrain said an agreement would be reached between the government and the popular restaurants whereby the former would provide the foodstuffs, the latter agreeing to reduce their prices 30 per cent.

POLISH PRICES DROP.

[BY ATLANTIC CABLE AND A. P.]

WARSAW, March 2.—The first American food has been placed on the local markets, and prices of all commodities are dropping, with the food hoarders hastening to sell. Sugar that sold for $1.50 a pound in December, now sell for 60 cents, while meat has dropped from $1 to 50 cents a pound, and shoes from $70 to $40 a pair. The price of clothing also is dropping. Only the restaurants and hotels are keeping up or raising their prices.

Since the arrival of the inter-Allied mission the Polish mark became preferable to the Austrian crown or the ruble. The exchange value of the crown now is less than half that of the Polish mark, while the ruble is quoted at $2 for 100 marks, whereas, a month ago it was exchangable at 98.

DESCRIBES HUN CONDITIONS.

[BY ATLANTIC CABLE AND A. P.]

LONDON, March 2.—(British Wireless Service.) Germany's condition today is described by a correspondent of the Daily Telegraph, who has spent considerable time in Germany since the armistice, studying the internal conditions. Before the war, he says, Germany was able to feed about 95 per cent. of her population from her own resources. Today she could not feed 45 per cent. of her people on a pre-war basis. The reasons are deterioration of the soil through lack of fertilizers and depreciation in the numbers and weights of all classes of live stock owing to lack of fodder.

The chief chemicals required for fretilization were employed during the war for manufacturing munitions. Now that production of munitions no longer is essential, it might be expected that a certain quantity of these chemicals would be put to their normal use, but the correspondent points out, most of the factories at which they were produced are idle through lack of coal, transport facilities and labor.

Regarding unemployment, says the correspondent, it is estimated that subsequent to the signing of the armistice there were about half a million unemployed in Germany. A month after the armistice was signed the total had grown to one million, and today it is something like one million and a half.

INVITE BELGIAN KING TO AMERICA.

Rocky Mountain Club Asks Ruler to be its Guest on His Birthday.

[BY A. P. NIGHT WIRE.]

NEW YORK, March 2.—An invitation to King Albert of Belgium to attend the annual dinner of the Rocky Mountain Club here April 8, the anniversary of the King's birth, was cabled last night to Herbert Hoover in Paris, with the request that he deliver it in person.

The Governors of the western States with which the club is identified, and who are ex-officio vice-presidents of the organization, also are expected to be present.

HUN CHIEFS' FALL NEAR

Terrorists' Efforts are Denounced.

Berlin Situation is Reported as Grave; Strikes Bring Abyss Closer.

Massed Serb Troops Facing Army of Italy; Fighting is Feared Daily.

[BY ATLANTIC CABLE AND A. P.]

LONDON, March 2. — The possible fall of the German government is reported in numerous special dispatches received today from Berlin. The members of the government have arrived at Berlin to consult with the Workmen's Council, and a manifesto has been issued. All the correspondents represent the situation as grave.

BERLIN (via Copenhagen) March 2.—The government has issued a long manifesto from Weimar, denouncing the terrorist attempts to get rid of the National Assembly. It proclaims faithfulness to the principles of democracy.

"Greater than the political danger is the economic distress," says the manifesto. "We cannot feed ourselves from our own supplies until the next harvest. The blockade is eating away the vitals of our people. Thousands perish daily from illnourishment."

The manifesto denounces strikes, saying:

"Every strike brings us a step nearer the abyss. Only work can save us."

The manifesto promises the socialization of suitable industries and establishment of industrial councils representative of all the workers and freely elected. It closes with a strong note, asserting the determination of the government to wage relentless war against terrorism, concluding:

"Whoever assails the life of the nation is our enemy."

BERLIN, March 2.—That the Bolshevists have succeeded in their propaganda for soviet rule is evidenced by the government's indecision respecting the plan to incorporate the ideas of the soldiers' and workmen's organization in the constitution.

There is further evidence that Hugo Haase's party, the Independent Socialts, is preparing to make common cause with the Spartacans in an effort to overthrow the Scheidemann Cabinet by launching a general strike with the purpose of forcing the issue of soviet rule.

That the Weimar government is flirting with the latter idea seems to be indicated by the suggestion now being considered that the Assembly be given an auxiliary chamber, comprising members of soviets.

COPENHAGEN, March 2.—Government troops have entered Halle, which now is quiet, according to a report from Berlin.

Serious food disturbances are reported from Thorn. Soldiers intervened and a mob tried to storm the military jail. A number of persons were wounded before the troops restored order.

Munich reports say the soviet congress there has chosen a ministry headed by Herr Segitz, who also will be Minister of Foreign Affairs and of the Interior.

SERBS-ITALY NEAR WAR.

[ATLANTIC CABLE—EXCLUSIVE DISPATCH.]

PARIS, March 2.—The Serbians have mobilized 60,000 Jugo-Slav youths in the Laibach area, equipping them with Austrian arms and equipment, due to the lack of their own accoutrements, and the present Italian-Serbian "front" is twelve to fifteen miles west of the Laibach fortress, where the Itallans are holding the town of Adelbergidria and where troops are billeted in the grottoes and mercury mines. Serbian troops comprise the Drina division, which was considered the best unit of the Serbian army under Gen. Smiljanich and the Jugo-Slav contingents called up in the Laibach area who were formerly impressed in the Austrian army.

Six Italian divisions oppose them and observation planes continually fly over Laibach photographing. Since the incident of the expulsion of the commandant of Digiorgi and the Italian military mission from Laibach, there has been no further incident, but both sides are entrenched with machine guns at strong points and emplaced in strategic positions along the highways and railroads.

The next point where trouble is likely to break out is in the Gorz fortress, which the Italians seized despite the Jugo-Slav population predominating, and which the Serbs wish to occupy pending a settlement by the Peace Conference, as they claim the Italians are persecuting the Jugo-Slavs there, placing them in concentration camps without sufficient food and executing Jugo-Slavs under the pretext that they are fomenting pro-Austrian demonstrations.

ALLIES PRESENT NEW TERMS TO UKRAINIANS.

[BY ATLANTIC CABLE AND A. P.]

WARSAW (Friday) Feb. 28.—The Allied armistice terms submitted to the Ukraine government today by the inter-Allied commission stipulate that Lemberg and the petroleum wells shall be left in Polish hands. It is believed the influence of the Ukrainian peasant leader, Petlura, will be sufficient to insure acceptance of the terms.

LOAN BILL IS PASSED WHEN FILIBUSTER FAILS.

Senate Rounds Up Quorum After All Night Session and Promptly Adopt "Victory" Measure.

[BY A. P. NIGHT WIRE.]

WASHINGTON, March 2.—Passage this morning, after an all night session by the Senate of the "Victory Loan" bill, authorizing sale by the treasury of $7,000,000,000 of new short term notes and $1,000,000,000 for advances by the War Finance Corporation in extending American foreign commerce, came after a bitter controversy.

Senator La Follette of Wisconsin, Republican, made the principal speech, holding the Senate floor from 1 o'clock this morning until after 4 o'clock.

When the Wisconsin Senator concluded, Senator Penrose of Pennsylvania, Republican, sought to force an adjournment without action on the bill. A quorum was lacking, but the administration leaders had the Sergeant-at-Arms round up absentees and, after a quorum was secured at 9 o'clock, the bill was promptly put through.

Several Senators were brought from their homes after 4:40 o'clock.

While Senator La Follette was speaking, Senator Sherman of Illinois, Republican, who was among the most active of the Republicans urging a filibuster, canvassed the situation. He said he found only four other Republicans willing to co-operate in a filibuster so the attempt was abandoned. Early this morning, Senator Sherman spoke about ten minutes in opposition to the bill, deploring the President's refusal to call Congress in early session, declaring it "unwise to leave the nation headless" after March 4 with the President in France and members of Congress dispersed.

LAST FULL DAY.

The Sixty-fifth Congress enters tomorrow upon its last full working day, facing an unprecedented mass of legislation. Both Senate and House, after convening in the morning, are expected to work steadily until nine dio adjournment at noon, Tuesday.

The Senate adjourned shortly before 7 o'clock this morning, while the House today held a business session, disposing of the conference report on the hospital bill. The Senate also held a brief session today for eulogies of deceased Congressmen, but business went over until tomorrow.

Passage of the loan bill without a record vote and in the identical form in which it came from the House definitely marked the course of future legislation and gave assurance that President Wilson would not find it necessary to change his plan of calling the new Congress after his return from France, probably in June. Most Republicans favored an earlier extra session, but Republican Senators failed to reach any decision as to the advisability of obstructing the loan bill to force such action.

During the long night session several efforts of the Republicans to amend the House bill failed. The Senate rejected the amendment by Senator Kenyon, Republican, proposing that the vignette of Theodore Roosevelt appear on the new securities and another by Senator La Follette to prohibit coercion in sale of the notes. He referred to numerous instances of alleged coercion my local councils of defense. Senator Gore of Oklahoma, Democrat, also declared that soldiers and sailors had been "compelled to subscribe for Liberty Bonds."

Although many important bills, including the $720,000,000 navy appropriation measure with its authorization of a new three-year building programme, and the $1,215,000,000 army bill, apparently are doomed, administration leaders believe that none is of sufficient importance to require an earlier call of Congress.

Final action by the House on the $1,000,000,000 wheat price guarantee bill is expected tomorrow, with the measure then ready for the President's signature. Another important bill now regarded as certain of enactment is the general deficiency appropriation measure, carrying $750,000,000 additional for the Railroad Administration.

OTHER LEGISLATION.

Of other important bills remaining, leaders tonight planned to pass the diplomatic, hospital construction and military academy appropriation measures and that repealing the war tax on semi-luxuries.

Besides the army and navy bills, legislation which seemed certain to fail included the $850,000,000 sundry civil service bill, which contains $400,000,000 for the Shipping Board, and the oil and mineral land leasing and water-power development measures. Disposition of the agricultural appropriation bill, containing the Senate committee rider proposing repeal of the daylight saving law and many other measures, still was regarded in doubt.

LANSING-ISHII PACT CITED.

Japan Believed Preparing to Use it to Sustain Contentions on China.

[EXCLUSIVE DISPATCH.]

WASHINGTON, March 2.—It is believed in diplomatic quarters here tonight that as a result of the exposure by the Chinese delegation at the Peace Conference of the so-called secret agreements between Japan and China and of the Chinese efforts to have the Peace Conference take cognizance of them with a view of obtaining their revision, the Japanese delegation will read to the conference the Lansing-Ishii agreement of November, 1917, in which Japan's special interests in China, based upon geographical propinquity, are recognized by the United States.

There is also reason to believe that if, after a careful examination, the Chino-Japanese agreements, as well as the treaties signed by Japan and China on May 25, 1915, are discovered to contain stipulations which abridge American rights or opportunity in China, even if these should amount to a prejudice against American treaty rights, Japan will evoke in answer the Lansing-Ishii agreement.

It is considered in these diplomatic quarters that the failure of the United States to raise any objection to the treaties and agreements, as published May 25, 1915, by the Japanese government, "when China was just as helpless as now, and when the rest of the world was at war," and the subsequent signing by the United States, three years later, of the Lansing-Ishii agreement, stops the United States at this time from raising objections to the arrangements Japan has concluded with China.

It was also asserted that the reservations made by the United States in 1915, in notes to both the Chinese and the Japanese governments concerning the negotiations between China and Japan then in progress, are vitiated by the concessions made by this country in the Lansing-Ishii agreement.

From authoritative information obtained from Japanese sources it is known that Japan will resist vigorously any effort from any source, to secure a revision of her engagements with China, regardless of the admitted fact that the concessions obtained from China by Japan were granted under duress.

It is believed, however, in Chinese circles that American and British delegations sympathize with China's cause and may admit China's representations to a hearing by the Peace Conference.

LOWER PRICES PREDICTED.

[EXCLUSIVE DISPATCH.]

PHILADELPHIA, March 2.—H. Gordon Selfridge, writing from London, says:

"I cannot see how prices shall be maintained at their present rates because the enormous numbers of manufacturers who heretofore have been on war work exclusively, are now free for civil requirements.

"Factories have been making more of everything than they ever did before and it is not likely their owners will settle back into the old easy-going methods.

"On the other hand, wages and salaries have increased decidedly and there is a general desire that they shall not recede more than is necessary from their present point.

"Raw materials, of course, are higher and the cost of carriage and insurance, which have been a great factor, still show their effects because most of the stuff on hand now has been brought to this country at high cost.

"One factor which is continually used by the manufacturer to maintain higher prices is a claim that orders for export are very heavy. We insist that prices must come down, gradually at any rate, if not as rapidly as would have seemed likely. We find ourselves only buying closely from hand to mouth and we decline to place orders ahead beyond the bare requirements.

"We are going through in this country a natural result of an unexpected quick ending of the war. Wages have continually been advanced, because it was right that they should, or often because of trade unions, demands which, during the war, seemed impossible to ignore. These demands for increases, for shorter hours and what-not are still being made.

"We have been going through a long period of unrestrained money spending and accepting the wise axiom that 'there is a time for paying as well as a time for borrowing,' but we feel that these necessarily extravagant four years must be balanced by efforts in the other direction."

THE DAY'S NEWS SUMMED UP

THE SKY. Cloudy. Wind at 5 miles, southwest; velocity 8 miles. Thermometer, highest, 60 deg.; lowest, 43 deg. Forecast: Monday fair. For complete weather report see last page of this section.

HOME CITY. Charles E. Van Loan, the noted Los Angeles writer, died in a hospital at Abington, Pa., of pneumonia, causing the death of his wife in this city.

A United States marine is held at the City Jail charged with the reckless driving of a machine said to belong to Carrie Jacobs Bond, the composer.

Rev. Charles Edward Locke, pastor of the First Methodist Church, ordered the bugle call at his church as a Sabbath "persuader."

A scheme of labor agitators to get soldiers and sailors into their organization was frustrated at the Soldiers' Temple.

The Walnut Growers' Association has filed a protest against the Railroad Administration's plan to raise the minimum weight of carload shipments of nuts from 24,000 to 30,000 pounds.

A definite plan by the Soldiers' Employment Committee will be prepared for giving returned soldiers work.

SOUTHERN CALIFORNIA. Youth drowned at Long Beach probably fatally injured by an unusual accidental shooting.

The yacht of August Busch, St. Louis brewer, to Pasadena delayed by refusal of brewing interests to sell to national prohibition.

PACIFIC SLOPE. Many important measures slated for action in Congress this week. Prohibition amendment to come up within day or two; also anti-injunction bill, which is expected to develop sharp fight.

GENERAL EASTERN. General drop in prices predicted by H. Gordon Selfridge, who says extravagant years of war sure to be counterbalanced by years of economy.

FOREIGN. Cable from Col. House urges President Wilson to hurry back to Paris where he is urgently needed by peace congress; important decisions pending.

French government announces 40 per cent. cut in food cost by establishment of government stores throughout republic stocked with goods purchased from United States.

British press critical of League of Nations plan, cartoonists openly cynical. Weekly Nation says covenant is completely autocratic.

Possible fall of German government reported. Conference called in Berlin. Terrorist efforts denounced. Massed Serb troops face Italian army. Fighting feared.

American Minister at Bucharest tells of terrorism committed by Bolsheviki in Russia; 300 children of middle class slain; naked persons forced into snow.

Eighth week of peace congress opens with effort to speed up action pending arrival of President Wilson. Premiers Lloyd George and Orlando. League amendments to be offered.

WASHINGTON. Senate passes "Victory Loan" bill after all night session, when attempted filibuster led by La Follette blows up. Many Senators dragged from beds to secure quorum.

Senators told by returning Americans from south of equator that proposed Latin-American League of Nations is directed by German agents to cripple United States in trade relations.

You know of us in the East
We are now here in the West
LET'S GET BETTER ACQUAINTED

5c Per Month—DELIVERED TO SUBSCRIBERS

Daily, at Hotels, on Railway Trains, 5 Cents. Daily, on Streets and News Stands, 4 Cents. Sunday, in Los Angeles and Suburbs, 7 Cents. Sunday, Outside Territory, Per Copy, 10 Cents.

HUN PLOT SEEN IN LATIN PLANS.

Proposed League Believed Slap at America.

Senators Told German Agents Engineer Scheme.

Failure Evidenced in Stand Taken by Guatemala.

BY ROBERT D. ARMSTRONG.
[EXCLUSIVE DISPATCH.]

WASHINGTON, March 2. — A Latin-American league of nations has been proposed in negotiations which have been going on since Christmas and which have reached such a stage that certain influential Mexicans and representatives of the Argentine republic have laid the proposal before the governments of many, if not all, Latin-American states.

The objects of the league, as stated in the arguments which have been made by its proponents, are much in line with those of the world league which President Wilson has been advocating, with the additional idea of protecting all of Latin America against the United States.

Convinced that behind the Latin American league idea is a clever German propaganda, which wishes particularly to alienate the United States from the American countries to the south so that Germany will find the commercial reconquest of that part of the world easier when the trade war begins again, American citizens recently returned from Central and South America have laid their discoveries with regard to the negotiations before Senators of the Foreign Relations Committee.

The Argentine and Mexican representatives, it was reported to Senators, had particularly high hopes of winning speedy acceptance of their plans in Central America because of the fear of the United States which has been inspired in those states which are still independent by the American air-tight control of Nicaragua, the constant presence of American marines at Managua, the capital of Nicaragua, and America's dictation in the elections there.

FEAR ENCOURAGED.

This fear, returning Americans declare, was further encouraged by proponents of the Latin-American league plan by constant references to the refusal of the United States to abide by the decision of the Central American court when it held that the United States had no right to negotiate the Nicaraguan treaty on the ground that this infringed the rights of Costa Rica with reference to the Nicaraguan canal route and of Salvador with reference to the naval base granted the United States by the treaty on Fonseca Bay. The fact that the United States took a firm stand against the continuance of the Central American court not long after this decision is being constantly alluded to, it is declared.

While the majority of the people in such states as Guatemala, for instance, the strongest and most independent of the Central American states, are declared to be strongly pro-American, their fears and apprehensions are being played by advocates of the league plan with a very clever propaganda with a view to forcing the government to accept the Latin league plan.

Because Guatemala has a strongly centralized government, however, Senators were told, and because the President of that country, Manuel Estrada Cabrera, believes that the welfare not only of his country, but of Latin America generally, is tied up with the United States, this propaganda, which followed on the heels of his flat refusal to have anything to do with the proposed Latin-American league, did not succeed. Incidentally, the Senators were told, the people of Guatemala are practically a unit behind President Cabrera.

Then the proponents of the league resorted to characteristic German propaganda methods, according to accounts which have reached Senators.

Early in February a general strike was planned all through Guatemala. It was intended to tie up all the railroads, United Fruit Company plantations, and shipping stations, and reconstruction (following the earthquake) work in the capital.

About this time the Mexican Minister, Bermudez de Castro, was suddenly stricken with the "flu." He died almost immediately. Some of the Americans say that his death had a crippling effect on the plans of the league. Some of the open leaders of the strike, which was actually called, were hustled out of the country. It is whispered in Central America that, at any rate, most of them went over into Honduras, which is said now to be a hotbed of anarchistic and Bolshevist agitators, many of them undoubtedly either now or formerly German agents.

CABRERA A FIGHTER.

President Cabrera, who is said by the Americans informing Senators of this situation to be a very strong type of man—one of them compared him to Clemenceau—is pictured by these accounts just at present as being a bulwark against Bolshevism both to the south and to the north of his own country.

From what has been reported to Senators from other sources about conditions elsewhere in Mexico they are prepared to believe almost anything about conditions along its southern frontier, which borders on Guatemala.

The returning Americans report that the same sort of strikes planned for Guatemala, after the government of that country refused to have anything to do with the Latin-American league, broke out almost immediately in Tegucigalpa, the city of Honduras. Senators questioned their informants regarding with a view to investigating the accuracy of their conviction that German propaganda is behind the movement for the Latin-American League. It was pointed out to the Senators that the German interests had united in Guatemala for the purpose of preventing if possible the seizure of German property through the same sort of alien property custodian plan as adopted by the United States and certain Latin-American countries. The decree putting this confiscation into effect had not been issued at the time of the propaganda. On February 18, however, scarcely two weeks later, President Cabrera issued this decree so that the Germans failed in even this effort.

KIEV HAVEN OF POLES.

Princess Radziwill Among Refugees Driven Out by Ukrainians.

[BY ATLANTIC CABLE AND A. P.]

WARSAW, March 2.—Kiev, long center for refugees from Moscow, now is a haven for Polish and Russian land owners, some English governesses and a few Americans. Wandering about also are Austro-German, British and French soldiers and escaped prisoners from Siberia and the Black Sea countries.

Among the latter is the aged, but energetic Princess Radziwill, mother of eleven children killed, whose magnificent estate near Dialo-Cerkiew was burned by Ukrainians, with the loss of priceless old furniture, paintings and marble statues.

With what she managed to save, the Princess escaped to Kiev where she has remained since. Her son, Albert, Charles and Leon, officers in the new Polish army, have received no word from their mother for some time.

SHIPWORKER CHARGED WITH MURDER OF TWO.

[BY A. P. NIGHT WIRE.]

TACOMA, March 1. — Alfred Johnson, a shipyard worker, surrendered himself to Cowlits county officers today and was charged with the murder of Andrew Lind and Charles Bergstrom of Hazel Dell, who, the officers said, were shot and killed earlier in the day by Johnson, following a quarrel over domestic matters. The shooting occurred at Lind's home, near Hazel Dell.

CIVILIAN CLOTHES
for the men who served
'Over Here'
and "Over There"
$35 to $60
GET THE HABIT OF TRADING AT ... HARRIS & FRANK
STEIN-BLOCH CLOTHES · EDWIN CLAPP SHOES ... KNOX NEW YORK HATS MUNSING WEAR ...
Harris & Frank
437-443 SPRING, NORTH OF 5TH

PEACE CONGRESS IN EIGHTH WEEK

Commissions Speed up Action of All Projects.

Amendments to World League to be Offered.

French Fears of Anarchy in Germany Grow.

[BY ATLANTIC CABLE AND A. P.]

PARIS, March 2.—The eighth week of the Peace Conference opens with increased effort by the working commissions to get their projects ready for consideration when President Wilson, Premier Lloyd George and Premier Orlando return to Paris.

No one is more anxious for prompt action than the French commissioners, who want to hasten not only the completion of the peace treaty, but the adoption of the League of Nations plan as an integral part of it. An opening for a revision of the plan that will not threaten the integrity of the league appears to be broadening. M. Pichon, French Foreign Minister, has indicated he will offer amendments relating to an international force.

It is thought the conference may consider other amendments, such as may be regarded in America as necessary to remove the ambiguity of clauses that might affect the Monroe Doctrine, the right of secession from the league and the methods of using force against recalcitrant nations.

French apprehension is growing over the danger of anarchy in Germany; the French delegates, therefore, desire to hasten conclusion of the peace treaty and incorporate in its measures for the protection they expect from the League of Nations. M. Pichon, reflecting this view, said everyone wants a responsible government in Germany with which peace may be concluded.

Some immediately pressing work has been advanced sensibly, it is thought, by creation of a committee on boundaries, which will take up all reports on frontiers and get them ready for consideration by the end of the week, as directed by the council of ten. This task will be facilitated, it is believed, by the decision to deal now only with boundary claims growing out of the war, and not admitting retroactive discussions.

KEEP NEWS FROM HUNS.

[ATLANTIC CABLE—EXCLUSIVE DISPATCH.]

PARIS, March 2.—On the eve of the most critical week, in which the chief questions of the Peace Conference are to be discussed, the lack of news of progress indicates the importance which the conference attaches to the necessity of preventing Germany from becoming acquainted with the trend of its deliberations.

Col. House and Arthur J. Balfour were together for a while this afternoon and Premier Clemenceau conferred with Gen. Foch and Gen. Pétain.

Tomorrow will be devoted to a discussion of military problems, to which is attached the question of the blockade. The necessity of raising it, if disaster is to be averted in Germany, becomes increasingly obvious. Le Temps this evening, in discussing the Rhine question, indicates that in Germany two tendencies are observed—there is the "German tendency," which moves toward founding on both banks of the Rhine a Rhine-Westphalian state, and a Prussian tendency which seeks to retain the left bank of the Rhine as well as the right within the border of Prussia.

"It is hardly necessary to say that the German tendency would never have dared show itself if the Allies had not been victorious and if they did not occupy Rhenish Prussia," says the paper.

Le Temps attributes the persistence of the Prussian tendency to love of lucre, for the Rhine populations asked themselves whether, under another regime, they would have the same facilities for enriching themselves. And above all, the fear of Prussia does not wish to give up the abundant resources which the Prussian state draws from the Rhenish lands.

In the interest of peace and civilization, Le Temps urges the Allies to avoid anything favoring the Prussian tendency, concluding:

"Take from Prussia the left bank of the Rhine and leave the right bank. Would not that make the Prussian state the head of the German irredentists? Hasn't the Rhine problem two aspects: A military aspect which forces us to make the Rhine a strategic barrier, and a political aspect which should counsel us to help toward the foundation of a Rhine-Westphalian state?"

WOULD DIVIDE WORLD.

[BY A. P. NIGHT WIRE.]

NEW YORK, March 2.—By dividing the world into three administrative areas, in which the Americans would be one unit, the objections to the drafted plan for a League of Nations could be overcome, Dr. Nicholas Murray Butler, president of Columbia University, declared in an address here today. This plan, he said, would eliminate objections that the covenant, as framed, would interfere with operation of the Monroe Doctrine. He proposed as the three areas:

First—Europe, Africa and parts of Asia nearest to Europe and Africa.

Second—The American continents.

Third—The Orient, including China, Japan and Siam.

Australia and New Zealand would be most conveniently made parts of the first administrative area.

DAKOTA SOLONS QUIT.

Legislature at Bismarck Adjourns After Fifty-four-day Session.

[BY A. P. NIGHT WIRE.]

BISMARCK, March 2.—The North Dakota Legislature adjourned early this morning after being in session fifty-four days. The closing hours were spent in a bitter fight over a concurrent resolution condemning members of the minority, who had signed a statement criticising certain legislation enacted during the session. The resolution, passed by the house, was killed in the Senate.

The most important measures passed include the industrial commission for the management of public utilities bill; the State bank bill, by which the utilities are to be financed; the bill for a terminal elevator and flour mill association, and three bills providing for issues of $17,000,000 in bonds.

WILLIAMS, McFADDEN ROW GETS PERSONAL.

COMPTROLLER ALLEGES CONGRESSMAN'S BANK IS UNDER CLOUD, IS DENIED.

[BY A. P. NIGHT WIRE.]

WASHINGTON, March 2. — In a letter last night to Representative McFadden of Pennsylvania, who recently in the House attacked Comptroller of the Currency Williams and introduced a resolution for investigation of his office and conduct, Mr. Williams declared the member was in the position of having taken a shot at him from safe ambush "and skulking away too hastily to know what injury had been done."

Mr. Williams asserted Mr. McFadden, as cashier and president of a bank in Pennsylvania, had been under rebuke and criticism of the Treasury Department for more than twenty years, through five comptrollerships and by fifteen bank examiners, and that only constant interference of the comptroller's office had preserved the institution's safety.

Mr. McFadden issued this statement:

"The statement of John Skelton Williams has just been shown to me. A hurried reading of the statement, I assert, proves the truth of my assertion that John Skelton Williams is an unfit public officer and this is only a continuance of the persecution which he has carried on toward me since I suggested four years ago that the office of Comptroller of the Currency be abolished. The statement which he makes is false and I would call attention to the fact that his attack upon me in this public manner only seeks to cloud the real issue—which is that I reiterate that John Skelton Williams is an unfit public officer, and that he is on trial and not me. I have repeatedly called the attention of Congress to my resolution of investigation and have twice been refused a hearing by the chairman of the Rules Committee."

DISABLED SOLDIERS ARE EXPEDITED HOME.

NO HOSPITAL CASES IN FRANCE HELD IF ELIGIBLE FOR DISCHARGE.

[EXCLUSIVE DISPATCH.]

WASHINGTON, March 2.—Disabled soldiers in France who are eligible for discharge from the service are being sent home as quickly as transportation will permit, the War Department has announced. The method of handling these men who are termed "D class cases," is described by the chief surgeon of the American Expeditionary Forces in a report to the War Department.

"Gen. Pershing," says an official statement, "has directed that no patient be held in France when there is transportation home available. No delay is countenanced even if the soldier's records are not complete, as supplementary records are made as patients are received.

"Preference in shipment home of wounded soldiers is given to men who are disabled and slated for discharge from the service. Men who are to remain in the Regular Army are in Class A, while those disabled and to be discharged are in class D. In all base hospitals boards are constituted which classify sick and wounded with respect to their probable Danube. The Czecho-Slavic republic in the service. These boards submit weekly reports to the chief surgeon on delays in classification or evacuation of patients from hospitals. Disability cases are collected by D class hospital trains for transfer to hospitals at base ports and shipment to the United States."

DEMAND GOVERNMENT RETURN TELEPHONES.

[BY A. P. NIGHT WIRE.]

SALEM (Or.) March 2. — A virtual demand has been made upon President Wilson by Charles E. Elmquist, president of the National Association of Railroad and Utility Commissioners, to cause the telephone and telegraph systems to be put back into private control by June 30, according to a copy of the letter received yesterday by the Oregon Public Service Commission.

Mr. Elmquist tells the President in plain language that government control has brought a deterioration in service accompanied by higher charges. Improvement in the service is predicted by Elmquist when the wire systems are put back into private management.

MUST STABILIZE OCEAN TARIFFS, SAYS GUTHRIE

[BY A. P. NIGHT WIRE.]

NEW YORK, March 2.—Great Britain and the United States must co-operate in stabilizing ocean freight rates, declared Sir Connop Guthrie, former special representative of the British Ministry of Shipping in this country, and a member of the Allied committee on shipping control, in a statement issued before sailing from here today on the White Star liner Olympic for Southampton.

"Ocean freight rates are serious and now of a downward tendency," said the statement. "They must be stabilized in order for the shippers to make their contracts."

PRESBYTERIANS URGE RELIGIOUS LIBERTY.

[BY A. P. NIGHT WIRE.]

NEW YORK, March 2.—Asserting that Presbyterian congregations in Transylvania and Rumania are "in peril as to their rights of both person and property," the executive commission of the Western (American) section of the World Presbyterian Alliance today sent a message to President Wilson urging him to obtain at the Peace Conference a guarantee of religious liberty throughout the world.

THOMAS ADDIS EMMET, IRISH LEADER, DIES.

[BY A. P. NIGHT WIRE.]

NEW YORK, March 2.—Dr. Thomas Addis Emmet, internationally known as a physician, author and leader of the movement for Irish home rule, died at his home here tonight in his ninety-second year.

Dr. Emmet was one of the few Americans who have been made papal counts, having been elevated to the rank of knight commander of St. Gregory the Great by Pope Pius in 1906, on recommendation of the late Cardinal Farley.

CAUGHT WITH THE GOODS.

The Los Angeles Examiner announces that it will pay $1000 reward for "information leading to the arrest and conviction of Los Angeles Times representatives posing as government agents."

The first remark to be made is that there is some doubt in the minds of people who have been doing business with the Examiner as to whether it has $1000.

Before the rush begins of persons who may desire to earn the reward, their attention is called to the words in the Examiner offer: "arrest and conviction." For the Examiner well knows that no Times representatives posed as government agents to secure evidence of the profiteering deal hatched up with those who were willing to use their membership in "The Friends of Irish Freedom" to campaign as recruiting sergeants for badly-needed subscribers for the Los Angeles Examiner.

The Times in its crusade against all profiteers secured evidence that the Los Angeles Examiner was using the Los Angeles "Friends of Irish Freedom" organization solely in the interests of the Examiner's cash register. Further, there came to The Times from indignant Los Angeles citizens copies of malicious circulars and cards printed in green ink and paid for by the Examiner, attacking The Times. Hearst's managers had thus hid behind "The Friends of Irish Freedom" in circulating the libelous "knock on The Times," as an official of "The Friends of Irish Freedom" expressed it.

The evidence secured by The Times included a business card of an Examiner representative who put through the arrangement with "The Friends of Irish Freedom," copies of the libelous circulars, and statements of participants in the deal showing that it was an Examiner scheme. These facts were laid before C. L. Keep, special agent in charge of the local office of the Department of Justice, who requested that the material be turned over to him to be forwarded to Washington. The Times handed the exhibits in the case over to Mr. Keep.

The Department of Justice and the Military Intelligence Department has watched the activities of "The Friends of Irish Freedom" in this country since the great war began in Europe in 1914, because of the lawless tactics employed by some treasonable members of "The Friends of Irish Freedom" in sympathy with the Sinn Fein. "The Friends of Irish Freedom" brought Mrs. Skeffington to America and she was trailed all over the country while she was making her Bolshevist attacks on England and the war, until she was finally hustled out this country and later deported out of Ireland.

The Times again expresses its sympathy with the desire of the people of Ireland to secure self-determination, but again The Times says that self-government will come to Ireland in an orderly fashion, and not by allying the cause with Hearst, the defender of the Bolsheviki of Russia, who uses the Irish organization to drum up customers for his newspaper.

As for the $1000 reward—The Times Building is at First and Broadway, and it is filled with law-abiding, patriotic, honest employees. The Examiner men have been sleuthing for a week, hot on the trail in an effort to find out how The Times exposed the fake friend of Ireland, the Los Angeles Examiner, in its efforts to sell green goods and make money out of Ireland's troubles and swat The Times over the heads of Ireland's friends. If the Examiner wants to arrest any employees of The Times, it may be said The Times Building is at First and Broadway.

Note—Bring along the $1000 in green money, not green goods.

ARMY MEN REPUDIATE SOLDIERS' COUNCIL.

ARIZONA MILITARY ORGANIZATION FORMED AFTER I.W.W. IS DENOUNCED.

[EXCLUSIVE DISPATCH.]

PHOENIX, March 2.—The attempt to drag both returned soldiers and local labor unions into the net of the I.W.W. has failed. The soldiers have organized the Great War Veterans' Association of Arizona, within which is included the Army and Navy Club, founded by local business men.

At the second meeting of the Workers', Soldiers' and Sailors' Council, the soldiers served notice they would have nothing to do with the council, declaring it an unpatriotic organization. Now the Trades Council has formally discharged its committee appointed to promote the Workers' Council and has announced severance of all connection with it.

It is declared the I.W.W. had taken possession of the meetings, teaching Bolshevist doctrines and seeking destruction of the legitimate labor movement.

A large number of I.W.W. have been drifting through Phoenix lately, but meeting with hostility here, are said to be massing at Miami, where they hope to precipitate a strike such as threw 3000 out of work at Jerome.

George Coover has secured a divorce from Letty Coover, now living in Whittier, Cal. They were married in Santa Ana, last August.

Thomas Whitney, aged 78, a soap manufacturer in Los Angeles and San Bernardino, and the first soap maker in Arizona, is dead here, following an operation. Interment will be in Los Angeles, where two sons and a daughter reside.

DISPOSITION OF HUN FLEET NOT SETTLED.

[BY ATLANTIC CABLE AND A. P.]

PARIS, March 2.—(Havas.) Stephen Pichon, Minister of Foreign Affairs, in his weekly talk with newspaper men today, declared the question of the disposition of the German fleet had not yet been brought before the Peace Conference, nor had questions as to the proposed internationalization of the Kiel Canal or other measures designed to remove the strategic value of the waterway to Germany.

M. Pichon said he considered the Kiel Canal a problem of the highest importance, toward which none of the great powers could remain unconcerned.

Discussion of Marshal Foch's report by the five great powers in the conference will begin tomorrow, M. Pichon said. He added that the economic council had not yet submitted its report on the blockade question.

"Life Incomes Free From Tax."

A deposit with the AETNA LIFE INSURANCE COMPANY OF $5000 by a man aged 65 will produce a guaranteed annual income of $576.05. At age 70 the annual income is $692.50. At age 75 the annual income is $819.65, and at age 80 the annual income is $946. If you buy an annuity you will live longer. Convert your bonds and mortgages into cash and buy yourself an income for life free from all taxes. J. J. MIMS, Manager Aetna Life Insurance Company, Fourth floor Merchants' National Bank Bldg., Los Angeles.

GERMANY AGITATING RETURN OF COLONIES.

NATIONAL ASSEMBLY WANTS QUESTION DECIDED BY IMPARTIAL COMMISSION.

[BY ATLANTIC CABLE AND A. P.]

WEIMAR, Saturday, March 1.—Members of the German National Assembly at this morning's session renewed discussion concerning the future of the German colonies. A measure was sponsored by the Colonial Minister, who declared President Wilson in his fourteen points unequivocally had spoken for justice.

The Minister said Germany was willing to submit the colonial question to any impartial and nonpartisan commission on the basis of President Wilson's fourteen points. The speaker protested against the alleged unjustified charges of German mistreatment of natives in colonies. He said the accusations were based on mistakes or made with malice. He lauded President Wilson.

The assembly adopted a bill to reimburse the enemy armies in the occupied districts of Germany.

At the afternoon session, Dr. Heim, leader of the Bavarian peasant party, protested against the continual appeals for the raising of the British blockade and urged Germany to do what was possible to feed itself by a little real work.

Dr. Heim startled the house by referring to sabotage as being more pertinent than was the blockade. He asked:

"Do you know how much grain has gone to waste on account of strikes? In the meantime we are standing on the verge of a precipice. Death by starvation is facing us.

"Undoubtedly the Sparticides will live the longer, but all could live if they worked. If something comes from abroad, well and good, but let us do something ourselves."

Minister Bauer announced a bill would be presented at an early date transferring the coal syndicates to the government as the first measure of the socialization of industries.

ALBANIAN PRESIDENT SEEKING RECOGNITION.

[BY ATLANTIC CABLE AND A. P.]

SALONIKI, March 2.—Essad Pasha, Provisional President of Albania, is quoted as declaring in an interview that if the Entente Powers sincerely desire to settle the Albanian question based on that justice which alone can guarantee Balkan peace, they will recognize the government of which he is the head as the only one representing the Albanian people.

THOUSANDS ENROLLED IN SOLDIER COURSES.

[BY A. P. NIGHT WIRE.]

WASHINGTON, March 2.—Gen. Pershing reported to War Department today that 70,000 more officers and men in France had enrolled for educational courses directed by Americans and French authorities. **This brings the total number of soldier students to 170,000.**

BRITISH REVIEW WORLD LEAGUE.

Cartoonists Cynical, Press Critical of Plan.

Weekly Nation Says Covenant Entirely Autocratic.

Keen Interest Manifested in Great American Debate.

BY ERNEST MARSHALL.
[EXCLUSIVE WIRELESS DISPATCH.]

LONDON, March 2.—The great debate in the United States on the League of Nations is being followed here with keenest interest in political circles, although the general public and popular press give it slight attention. Most of the serious papers restrict themselves to summarizing the points of the American controversy.

When President Wilson was in London, he received a deputation representing an English-speaking union organization recently founded, with Taft and Balfour as presidents, for the purposes indicated by its name and with which the old Atlantic Union is now incorporated. After hearing the address read by the deputation, President Wilson remarked half in jest and half in earnest, "As the members of your union speak the same language, you must be careful what you say of one another."

Cartoonists are always a privileged class and most of the cartoons dealing with the League of Nations which have been printed lately have a decided cynical turn. The Morning Post and Globe have not hidden their opinions, but have expressed them in moderate and generally inoffensive terms.

The Post today referred to the "crusading spirit of that American Paladin, President Wilson," but the jibe must be judged in its content, which is a slashing onslaught on the whole policy of the Peace Conference in regard to Russia.

L'HUMANITE UNFRIENDLY.

When the covenant of the league was made public, the French Socialist paper, L'Humanite, declared it was an inadequate instrument in no wise responding to the hopes which humanity had based on the league. L'Humanite had been President Wilson's most fervent supporter during the period when the French press generally was showing great irritation over the procedure which had put the drafting of the league covenant in the forefront of the labors of the Peace Conference, and L'Humanite's dissatisfaction has evoked the mot that "Wilson had lost his only friend in the Paris press."

An article in today's Weekly Nation breathes a similar discontent with the covenant of the league. "Wilson," it says, "must know better than any of us that the will of the peoples of the earth does not enter and animate the groundwork of this so-called League of Nations. The governments alone are represented in it. A fatal flaw in the foundation of this structure is its complete autocracy." According to the Nation the present constitution of the league will "make the world safe not for democracy, but for a new and stronger despotism."

GERMANY CALLED TEST.

The Nation goes on to argue that "the test whether this is a league of peace or not is the admission upon equal terms of Germany. This test is up to Wilson in particular and to our government."

The Journal suggests various amendments to the covenant, which it says "we are not entitled to [illegible] on Wilson, but which we can [illegible] do press on our government."

It is pointed out that criticisms of this character are confined to [illegible] quarters which during the war were regarded as either pacifist or pro-German.

"Commonsense," a weekly [illegible] founded by T. W. Hirst, former editor of the Economist, prints a series of suggestions along much the same lines as the Nation's, from H. R. Smith, who during the war was labeled a pacifist.

TRIEST, FIUME SEEK SELF-DETERMINATION

[BY A. P. NIGHT WIRE.]

NEW YORK, March 2.—Members of the Mission of the Redeemed Lands of Italy, who arrived here Friday on the steamship Rochambeau, have issued a statement announcing that they had come to the United States to urge that the principle of self-determination be applied to the cities of Triest and Fiume and to Dalmatia. [illegible] visiting Washington, they said, they would tour the country to lay their case before the American people.

The mission includes Dr. Giuseppe Pitacco of Triest, former Deputy to the Austrian Parliament; Robert Chigilianovich of Dalmatia, and Dr. Gino Antoni of Fiume.

CLEMENCEAU ENLARGES PEACE COMMISSION

[BY ATLANTIC CABLE AND A. P.]

PARIS, March 2.—(Havas.) The supreme war council, at its meeting yesterday, presided over by Premier Clemenceau, decided to increase to fifteen the number of members of the financial and economic commissions. These commissions [illegible] comprised only one representative from each of the five great powers. In the future, each of these nations will have two representatives, while other powers with special interests in questions considered by these bodies, will elect five members.

The additional representatives will be nominated at the meeting tomorrow of the supreme council.

ARMY CAMPS VIRTUAL PRISONS, SAYS REED

[BY A. P. NIGHT WIRE.]

WASHINGTON, March 2.—Senator Reed of Missouri made another speech in the Senate last night criticising the War Department for delay in discharging soldiers in America, saying "the camps are nothing more or less than prison camps," where men are held against their will. The War Department's theory that discharging soldiers at this time creates an overcrowded labor market was declared to be a mistaken one. The Senator said many men were being held because of the petty tyranny of army officers which should cease.

GIRL'S ARREST REVEALS FINN BOLSHEVIST PLOT

[BY A. P. NIGHT WIRE.]

WASHINGTON, March 2.—[illegible] covery of a nation-wide Bolshevik woman's organization in Finland through arrest of an 18-year-old girl, was reported in dispatches here today. It was said a complete list of Bolshevist agents had been obtained from the prisoner.

TO GET BRITISH DIRIGIBLE

[BY A. P. NIGHT WIRE.]

WASHINGTON, March 2.—The War Department is negotiating with the British government for the purchase of three small dirigibles for experimental purposes.

When Your Eyes Need Care

Try Murine Eye Remedy. At your druggist's, 60c per bottle. For Book of the Eye Free, write Murine Eye Remedy Co., Chicago.

16 interesting Victor Records

Selections that should be in every home:

From the Land of the Sky-blue Water	Williams	64516
Such a Li'l' Fellow	Glock	64625
Tommy Lad!	McCormack	64630
America—My Country 'Tis of Thee	Whitehill	64677
Serenade (Schubert) Violin	Elman	74167
Lakmé—Dov' è l' Indiana bruna (Bell Song)	Galli-Curci	74519
Torna a Surriento In Italian	Amato	87180
Aida—Celeste Aida In Italian	Caruso	88127
Carmen—Là-bas dans la montagne In French	Farrar	88513
My Heart Ever Faithful (Bach)	Homer	88575
Trovatore—Miserere In Italian	Caruso, Alda and Chorus	89030
It's Nice to Get Up in the Mornin'	Lauder	70107
Romeo and Juliet Selection Accordion Solo	Pietro	35524
Barber of Seville Overture	Pietro	
Goyescas—Intermezzo (Granados)	McKee's Orchestra	35574
Extase (Ecstasy) (Thome)	McKee's Orch.	
The Evolution of Dixie	Conway's Band	35600
Melodious Memories (Fragments of Old Favorites)	Conway's Band	
Gems from "Jack o'Lantern"	Victor Light Opera Co.	35666
Gems from "Leave It to Jane"	Victor Light Opera Co.	

Come in and let us play them for you, or any of the new Victor Records for March.

Out-of-town buyers please check off records wanted and send us shipping instructions.

Name.....

Address.....

416-418 South Broadway

PIANOS PLAYER PIANOS MUSIC — The Wiley B. Allen Co. — MASON AND HAMLIN PIANOS — VICTOR

Stores also San Francisco, Oakland, Portland, San Jose, Sacramento, San Diego.

COSSACKS ROUT REDS ON VOLGA

Gen. Krâsnoff Occupies Saratov and Volsk.

Lithuanian Troops Refuse Bolshevist Truce.

Allied Mission Pleased Poles-Ukrainian Pact.

[BY ATLANTIC CABLE AND A. P.]

STOCKHOLM, March 2. — General Krasnoff, the Cossack leader, has occupied Saratov, on the Volga River, and Volsk, seventy miles to the northeast, according to reliable reports.

Lithuanian troops, pursuing Bolshevik forces, have passed the line of Schaulen, Sjeduva, Vieves and Varena, which towns are in Lithuanian hands, according to advices from Kovno. Lithuanian advance forces have reached Toaki, about thirteen miles east of Vilna. Refusing to their defeat, the Bolsheviki have requested a suspension of hostilities, but the Lithuanians have refused, it is reported.

COSSACKS ROUT REDS.

[BY ATLANTIC CABLE AND A. P.]

EKATERINODAR (Russia) Sunday, Feb. 23.—The volunteer army of Kuban Cossacks, which made a [illegible] sweep of the Bolsheviki in the Northern Caucasus, continues in pursuit of the remnants of the Bolshevik force. The Bolsheviki are scattered in all directions after the capture of Vladikavkaz by the Cossacks.

Details have been learned of the manner in which the Bolsheviki last December killed more than 10 prominent hostages, including Generals Radko Dimitrieff of the Russian army and several women. The hostages were taken in motor trucks to Piatigorsk, southwest of Georgievsk, and placed against a wall. They were shot down with machine guns by Bolshevik sailors. Those who showed signs of life when the machine guns ceased fire were hacked to pieces with cutlasses.

DISCUSS POLISH TRUCE.

[BY ATLANTIC CABLE AND A. P.]

WARSAW, Friday, Feb. 28.—The inter-Allied delegation sent to Lemberg met Petliura, the Ukrainian peasant leader, yesterday and discussed the armistice between the Poles and Ukrainians and were favorably impressed with the situation. An inter-Allied commission which has gone to Posen will meet a German delegation at Brombergh to discuss a renewal of the ar-

Dustin Farnam whom most of us think is always sporting wild western togs and the same kind of ideas is a different and dandy chap. /-/-/-/

He likes salt water and motor boats and racing and swell shirts with nifty ties and a lot of other nice things that he buys at WOOLF & BEAN'S Alexandria Hotel Shop.

Funny but all of the regular chaps of the town who like smart togs and better style usually wind up at the Alexandria Hotel style center--right on 5th street where you see the new and nifty things in the window.

You'll like these too.

Billie & Jack

P. S. There's a great big fine lot of new shirts--just arrived.

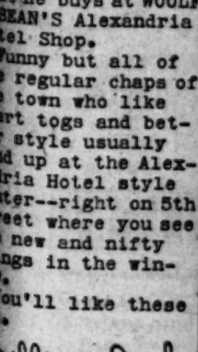

Resinol for chafed, blistered feet—

If you are foot-sore, and have to stay on one foot and then on the other to get relief—you need Resinol Soap.

For quicker results, first bathe the feet with Resinol Soap and warm water, then apply the ointment gently and bandage.

The treatment also brings heartfelt relief to sufferers from eczema and other skin eruptions.

For free trial of soap and ointment write Resinol, Baltimore, Md.

it says "we are not entitled to press on Wilson, but which we can and do press on our government."

It is pointed out that criticisms of this character are confined to those quarters which during the war were regarded as either pacifist or pro-German.

"Commonsense," a weekly paper founded by T. W. Hirst, formerly editor of the Economist, prints a series of suggestions along much the same lines as the Nation's, from H. E. Smith, who during the war was labeled a pacifist.

TRIEST, FIUME SEEK SELF-DETERMINATION.

[BY A. P. NIGHT WIRE.]

NEW YORK, March 2.—Members of the Mission of the Redeemed Lands of Italy, who arrived here Friday on the steamship Rochambeau, have issued a statement announcing that they had come to the United States to urge that the principle of self-determination be applied to the cities of Triest and Fiume and to Dalmatia. After visiting Washington, they said, they would tour the country to lay their case before the American people.

The mission includes Dr. Giorgio Pitacco of Triest, former Deputy in the Austrian Parliament; Roberto Chiglianovich of Dalmatia, and Dr. Gino Antoni of Fiume.

CLEMENCEAU ENLARGES PEACE COMMISSION.

[BY ATLANTIC CABLE AND A. P.]

PARIS, March 2.—(Havas.) The supreme war council, at its session yesterday, presided over by Premier Clemenceau, decided to increase to fifteen the number of members of the financial and economic commissions. These commissions have comprised only one representative from each of the five great powers. In the future, each of these nations will have two representatives, and other powers with special interest in questions considered by them bodies will elect five members.

The additional representative will be nominated at the meeting tomorrow of the supreme council.

ARMY CAMPS VIRTUAL PRISONS, SAYS REED.

[BY A. P. NIGHT WIRE.]

WASHINGTON, March 2.—Senator Reed of Missouri made another speech in the Senate last night, criticising the War Department for delay in discharging soldiers in America, saying "the camps are nothing more or less than prison camps," where men are held against their will. The War Department's theory that discharging soldiers at this time creates an overcrowded labor market was declared to be a mistaken one. The Senator said many men were being held because of the petty tyranny of army men, which should cease.

GIRL'S ARREST REVEALS FINN BOLSHEVIST PLOT.

[BY A. P. NIGHT WIRE.]

WASHINGTON, March 2.—Discovery of a nation-wide Bolshevik woman's organization in Finland through arrest of an 18-year-old girl, was reported in dispatches yesterday. It was said a complete list of Bolshevist agents had been obtained from the prisoner.

TO GET BRITISH DIRIGIBLES.

[BY A. P. NIGHT WIRE.]

WASHINGTON, March 2.—The War Department is negotiating with the British government for the purchase of three small dirigibles for experimental purposes.

When Your Eyes Need Care.
The Murine Eye Remedy. At your druggist's, or write for Free Book of the Eye Ills. Murine Eye Remedy Co., Chicago.

nteresting Victor Records
uld be in every home:
y-blue Water Williams 64516
Gluck 64625
McCormack 64630
'Tis of Thee Whitehill 64677
Violin Elman 74167
na bruna Galli-Curci 74510
Bell Song)
Italian Amato 87180
e Italian Caruso 88127
'a montagna In French Farrar 88513
ul (Bach) Homer 88575
In Italian
ruso, Aida and Chorus 89030
the Mornin' Lauder 70107
tion Accordion Solo Pietro 35524
ure Pietro
(Granados) McKee's Orchestra
tome) McKee's Orch. 35574
Conway's Band
Fragments of Old Conway's Band 35609
ntes"
Victor Light Opera Co.
o Jane" Victor Light Opera Co. 35668
y them for you, or any of the 'March.
ion check off records wanted instructions.
outh Broadway
B. Allen Co.
D HAPFLIN PIANOS
, Oakland, Portland, San Jose, ento, San Diego.

COSSACKS ROUT REDS ON VOLGA.

Gen. Krasnoff Occupies Saratov and Volsk.

Lithuanian Troops Refuse Bolshevist Truce.

Allied Mission Pleased at Poles-Ukrainian Pact.

[BY ATLANTIC CABLE AND A. P.]

STOCKHOLM, March 2. — Gen. Krasnoff, the Cossack leader, has occupied Saratov, on the Volga River, and Volsk, seventy miles to the southeast, according to reliable reports.

Lithuanian troops, pursuing Bolshevik forces, have passed the line of Schaulen, Sjeduva, Vieves and Virbalis, which towns are in Lithuanian hands, according to advices from Kovno. Lithuanian advance forces have reached Toaktti, about thirteen miles east of Vilna, having to their defeat, the Bolsheviki have requested a suspension of hostilities, but the Lithuanians have refused, it is reported.

COSSACKS ROUT REDS.

[BY ATLANTIC CABLE AND A. P.]

EKATERINODAR (Russia) Saturday, Feb. 22.—The volunteer army of Kuban Cossacks, which made a clean sweep of the Bolsheviki in the Northern Caucasus, continues in pursuit of the remnants of the Bolshevik force. The Bolsheviki are retreating in all directions after the capture of Vladikavkaz by the Cossacks.

Details have been learned of the manner in which the Bolsheviki last month killed more than 100 prominent hostages, including Gens. Ivanoff and Radko Dimitrieff of the Russian army and several women. The hostages were taken in motor trucks to Piatigorsk, southwest of Georgievsk, and placed against a wall. They were shot down with machine guns by Bolshevik sailors. Those who showed signs of life when the machine guns ceased firing were hacked to pieces with cutlasses.

DISCUSS POLISH TRUCE.

[BY ATLANTIC CABLE AND A. P.]

WARSAW, Friday, Feb. 28.—The Inter-Allied delegation sent to Lemberg last Petiura, the Ukrainian commander, yesterday and discussed the armistice between the Poles and Ukrainians and were favorably impressed with the situation.

An inter-Allied commission which has gone to Posen will meet a German delegation at Bromberg to discuss a renewal of the armistice conditions relative to Germany and Poland.

The Polish Diet has adopted a motion providing for the calling up of six classes of recruits for one year.

BERLIN, Thursday, Feb. 27.—The American military mission which has been visiting Silesia to investigate the counter-claims of Poles and Germans, and also to inquire into general conditions there, has finished its labors. It will proceed directly to Paris to report.

RUSSIA LACKS LOCOMOTIVES.

[BY ATLANTIC CABLE AND A. P.]

STOCKHOLM, March 1.—The railway situation in Russia is most alarming, the soviet economic council in Petrograd has been informed by the Bolshevik commissary of ways and communications, says a Petrograd dispatch. Only 4500 locomotives are fit for service, the commissary declared, where as two months ago the government had 20,000 locomotives available, half of which were in good condition.

If the present situation is not ameliorated by the middle of April, the commissary predicted, the Russian interior would then be completely deprived of means of communication.

Dustin Farnam whom
ost of us think is
ways sporting wild
estern togs and the
me kind of ideas
a different and
ndy chap. /-/-/-/
e likes salt wa-
er and motor boats
d racing and swell
irts with nifty
es and a lot of
ar nice things
at he buys at WOOLF
EAN'S Alexandria
tel Shop.
unny but all of
e regular chaps of
e town who like
rt togs and bet-
r style usually
d up at the Alex-
ria Hotel style
ger--right on 5th
eet where you see
new and nifty
ngs in the win-
ou'll like these

Billie + Jack

P. S. There's a
t big fine lot
new shirts--just
rived.

Resinol
chafed, blistered
—
re foot-sore, and have to
one foot and then on the
er relief—you need Resinol
For quicker results, first
feet with Resinol Soap and
, then apply the ointment
g and bandage.
ment also brings heartfelt relief to
rns and other skin eruptions.
ggist sells of soap and ointment
Resinol, Baltimore, Md.

PREPAREDNESS PLEA IS VOICED BY WOOD.

GENERAL ASSERTS ARBITRATION IS ONLY VALUABLE AS ADJUNCT.

[BY A. P. NIGHT WIRE.]

COLORADO SPRINGS, March 2. —"Arbitration is not a substitute for preparedness, only an adjunct to it," Maj.-Gen. Wood, commander of the Central Department of the army, declared in an address here last night. "The nation which is organized and strong can arbitrate more successfully than one which is unarmed. Belgium trusted to a treaty, but the Swiss trusted to organized national defense, and the Boche did not even try to go that way. The next time France and Belgium will be ready. Will we?"

Gen. Wood declared he learned, while attending German maneuvers as a representative of the American army, that the Kaiser had said the United States needed two and one-half years to get ready for war.

"The Germans nearly hit it," he said. "It took us a little longer than that. And it took us a year to put our men on the firing line. We prepared behind the safe shelter of the Allied line. Some day there may be no such protection and war will come to us unprepared. It is more likely to do so if we continue to drift. It isn't preparation for war, but against war. It is a matter of giving our men a sporting chance for their lives. The needless dead cry out for this safeguard to their successors in service."

BOLSHEVISTS SEEK TO DOUBLE-CROSS ALLIES.

PETROGRAD GOVERNOR SAYS ANY PACT WOULD NOT STOP BUILDING RED ARMY.

[BY ATLANTIC CABLE AND A. P.]

ARCHANGEL (Northern Russia) Saturday, March 1.—Gov. Zinovieff of Petrograd, explaining recently to the Petrograd soviet council why the Bolsheviki were willing to attend a conference on Princes' Islands, declared any treaty the Bolsheviki made with the Allied powers would be considered a scrap of paper. As quoted in the Northern Commune, the official organ of the Petrograd soviet, Zinovieff said:

"We are undertaking this move toward peace with a clear realization that in the course of time this peace will be profitable to us and not to our enemies.

"The signing of such a peace with the Allies would not mean that we would even for a second stop building our Red army. It would only mean that we put no trust whatever on the bit of paper which we would have signed. We would continue to build our army, but at the same time would allow the workmen and peasants to draw a few free breaths."

Zinovieff emphasized that the soviet leaders were not seeking peace with the Allies because of the military situation which, in fact, he said, was good from the Bolshevik point of view, but because the food situation was bad.

The Governor declared the soviet government could afford to make an unfavorable peace on any terms insisted upon by the Allies because "no matter what mistakes we make now we shall conquer in the end. No matter how cleverly the imperialist bourgeoisie may push its pawns, it will inevitably perish within a few years."

JEWS ASK PALESTINE BE RULED BY JEWISH.

[BY ATLANTIC CABLE AND A. P.]

BERNE March 2.—(Havas.) Resolutions demanding that Palestine be recognized as a Jewish nation and that Jews be granted equality in all countries were adopted by the conference of Jewish delegates from all parts of the world held in Zurich, February 19 to 28. The resolutions will be submitted to the Peace Conference at Paris.

ALLIES FAVORABLE.

[BY A. P. NIGHT WIRE.]

WASHINGTON, March 2.—President Wilson tonight told a delegation from the American Jewish Congress that he was persuaded that the Allied nations, with the fullest concurrence of the American government and people, were agreed that in Palestine should be laid the foundations of a Jewish commonwealth.

PRESS CONGRESS AT SYDNEY POSTPONED.

[BY A. P. NIGHT WIRE.]

NEW YORK, March 2. — The World's Press Congress, which was to have opened November 11 in Sydney, Australia, has been postponed indefinitely, according to a cablegram from William A. Holman, Premier of New South Wales.

To the Dyspeptic.

Would you not like to feel that your stomach troubles are over, that you can eat any kind of food that you crave? Consider then the fact that Chamberlain's Tablets have cured others—why not you? There are many who have been restored to health by taking these tablets and can now eat any kind of food that they crave.—[Advertisement.

WEIGHTY BILLS UP THIS WEEK.

Legislature to Act on Many Important Measures.

Early Action on Prohibition Enforcement Slated.

Big Fight Expected on Anti-Injunction Act.

[BY A. P. NIGHT WIRE.]

SACRAMENTO, March 2.—Action by the State Legislature on some of the more important measures pending in both houses is expected this week.

Hearings on prohibition enforcement legislation and the Sunday closing bill are set for the first half of the week, while Senator Flaherty is expected to bring up the anti-injunction bill before the Senate Labor and Capital Committee this week. Discussion of the proposed constitution of the League of Nations on the floor of the Assembly seems assured, a resolution on the subject having been a special order of business for Tuesday afternoon. It also is thought probable that a similar resolution approving the League of Nations plan will come up for debate in the Senate. A hearing on the resolution is set for tomorrow before the Senate Federal Relations Committee.

Opposition to the Sunday closing bill which would cause a cessation on Sunday of all business except "works of necessity" which are defined at length in the proposed act, has been brought to the attention of the Legislature through petitions against its passage filed during the first week of the second half of the session.

FIGHT EXPECTED.

The anti-injunction bill is expected to develop a fight. This measure is in practically the same form as the anti-injunction bill passed two years ago and vetoed by Gov. Stephens.

Assemblywoman Dorris's bill providing a ten-hour day for domestic servants, will be on the Assembly final reading file this week.

The work of the Gov. Stephens efficiency and economy commission has reached its final stages. A two-day meeting of the commission, which ended here tonight, has been devoted to assembling the details of the proposed programme which contemplates the amalgamation of a number of the 111 commissions, boards and administrative offices and the grouping of their functions in eight departments at the head of which is to be placed a director. These directors will serve as a cabinet for the Governor, according to the plan of the commission.

REPORT NOT READY.

A week probably will elapse before the report of the commission and its recommendations can be prepared for submission to the Governor, members said today. It is expected the commission's programme will be the center of one of the biggest fights of the session. Hearings by the commission during the constitutional recess of the Legislature disclosed an undercurrent of opposition which is expected to come to the surface as soon as the plan is disclosed in detail.

A concurrent resolution providing for legislative investigation of the price of bread, milk and eggs, passed by the Senate last Friday, probably will be acted upon by the Assembly early this week.

A favorable report on a joint resolution by Senator Inman urging Congress to restore the 2-cent ad valorem tax on rice imports as scheduled to be brought in tomorrow by the Senate Federal Relations Committee.

Assemblyman Eksward's bill to appropriate $50,000 for leveling Hunter's Point, just south of San Francisco, is to come before the Assembly Commerce and Navigation Committee for hearing Friday.

EFFICIENCY WORK.

Following their final adjournment tonight, members of the Governor's Efficiency and Economy Committee expressed satisfaction with the progress made, Chairman A. E. Boynton being quoted as saying he is more than pleased with results, the accomplishments being beyond his expectations. A saving, it was said, would be affected, through the proposed elimination and co-ordination of departments. A number of changes have been made in the plans as originally outlined, both in names of departments and commissions and in assignments of duties. Fully two-thirds of the consolidations anticipated in the initial project will be recommended in the report to the Governor, it was said. Boynton will return Wednesday to review the final draft, the details of which will not be given out for several days.

NATION'S OIL DEPOSIT SHRINKING, SAYS LANE.

[BY A. P. NIGHT WIRE.]

WASHINGTON, March 2.—Forty per cent. of the total known oil supply in the United States, exclusive of oil shale deposits in three States, has been exhausted, according to estimates transmitted by Secretary Lane to the Senate Commerce Committee, and published today.

Up to last January 1, Mr. Lane said, a total of 4,598,000,000 barrels had been produced, while the known available oil resources, not counting shale, deposits in the ground and in field storage, were estimated at 6,470,000,000 barrels.

FIRE CHIEF IS KILLED.

San Francisco Assistant Asphyxiated by Smoke; Others Overcome.

[BY A. P. NIGHT WIRE.]

SAN FRANCISCO, March 2.—Bernard J. Conlin, first assistant chief of the San Francisco fire department, died today from smoke asphyxiation suffered last night in a fire in the downtown district which caused damage estimated at $100,000.

Seven other firemen, including Battalion Chief Thomas Murphy, who were overcome by smoke, were reported recovering tonight.

Conlin had been a member of the department for thirty-five years. He was made second assistant chief in 1894. He was promoted when First Assistant Chief Russell was killed in a fire here several months ago. Conlin is survived by a widow and four children.

MIDDLE WEST NEWS IN BRIEF.

[EXCLUSIVE DISPATCH.]

KANSAS CITY, MARCH 2.—A meeting to consider the proposal of the Metropolitan to tear down the old L road and operate surface cars between the two cities has been called for Tuesday night. The Kansas side Commissioners are opposing the razing of the L road with the argument that additional instead of fewer rapid transit routes are needed.

At a luncheon at the organization committee of the Kansas City Athletic Club tomorrow, it will be proposed to limit the subscriptions to $5000, it being the intention to distribute the bonds in denominations of $500 or less to active club members.

A great new St. Luke's Hospital, costing $1,000,000, is planned by the Episcopalian church. Bishop Partridge, president of the Church Charities Association, will present several plans for the new hospital at a meeting of the association, March 11, at which it will be decided whether the building is to be a monument to the entire western diocese of Missouri or confined to a Kansas City institution.

MILWAUKEE.

[EXCLUSIVE DISPATCH.]

MILWAUKEE, March 2.—Gov. Philipp today sent by wire a check to New York to relieve immediate necessities of returning Wisconsin soldiers, at the request of the Wisconsin Society of New York, and will count on the Legislature to reimburse him for the $5000 expenditure. Wisconsin's war heroes will be given one joint celebration and welcome by the entire State in the fall, with a huge celebration, at which 100,000 men in uniform will be the guests of the entire State for a week.

A final effort, made today by airplane, to locate the missing fishing tug in which George Costigan and Frank Budsigz were lost, was a failure, and the boat probably took both men to the bottom of the lake. The plane was manned by naval aviators from the Great Lakes Station at Waukegan.

The historic firm of Kiefer & Haessler is to be dissolved and while A. L. Kiefer keeps the old hardware store, Herman S. Haessler, his partner, will open a new store diagonally across from the corner.

INDIANAPOLIS.

[EXCLUSIVE DISPATCH.]

INDIANAPOLIS, March 2.—Excellent weather conditions prevailed in Indianapolis today, following a cold spell of two days, in which rain and snow predominated.

Fire damaged the bacteriological laboratories of the City Board of Health in the City Hall this morning, and caused grave fear of damage to the Gamewell fire alarm system in the room directly above the flames, when a barrel one-fourth filled with grain alcohol became ignited.

More than 700 employees of the American Railway Express Company, Southern Division, gathered here this afternoon in the concluding meeting of a "better service" campaign. The campaign, which is national in scope, was started a month ago, and is said to be the most extensive educational movement ever attempted by a public service organization.

Visitors and employees from Louisville, Ky., South Bend, Terre Haute, Ind., and other cities attended the meeting.

MINNEAPOLIS.

[EXCLUSIVE DISPATCH.]

MINNEAPOLIS, March 2.—Lieut. Jimmy Ballentine, well-known Minnesota football and track star, is dead in France, word to his parents, Mr. and Mrs. A. Ballentine, received today says. Ballentine played on the university football team in 1915 and 1916 and was severely wounded in the fighting in the Argonne Forest.

William H. Schafer, promoter, who has been indicted on five counts, following the closing of fourteen State banks, will be arraigned in district court tomorrow.

Lieut. Bernard J. Gallagher, former Minneapolis physician, who was taken prisoner at Amiens, France, in March, 1918, while caring for twenty wounded soldiers, and held in a German prison camp for nine months, has returned to this country and is now at his home in Waseca, Minn.

ST. PAUL.

[EXCLUSIVE DISPATCH.]

ST. PAUL, March 2.—Sanford H. E. Freund, assistant general counsel of the Great Northern, St. Paul, has been made assistant general counsel of the United States Railroad Administration with headquarters in Washington.

The Great Northern railroad gross earnings for the last half of 1918 were $6,410,549 greater than for the first half year, according to the returns filed Friday with the Minnesota State Tax Commission.

Herman Lies, former deputy clerk of the Minneapolis municipal court, yesterday was sentenced to a term of three and one-half years in the State penitentiary on conviction of offering a $500 bribe to David Grodnick, State witness in the Meyer Ettenberg arson case.

The real issue of the coming national campaign and the position of the Republican party on these issues are expected to be revealed Friday night, when Will H. Hays, chairman of the Republican National Committee, speaks at the St. Paul auditorium at the big State-wide "GOP" rally.

Salary increases raising the maximum pay of all Minneapolis grade school teachers $200 a year and High School instructors $300 a year, were approved yesterday by the Hennepin county Senators.

DETROIT.

[EXCLUSIVE DISPATCH.]

DETROIT, March 2.—The third Sicilian murder within a week occurred here today, when Antonio Frustace was killed in his grocery shop. The slayer escaped. Others who were in the store were not molested.

Samuel Moscovitz, for six years assistant manager of a big clothing house here, who was arrested and taken to Chicago on suspicion of knowing something in connection with the navy discharge graft case, killed himself by jumping from an eighth-story window today. His aged father had a stroke of paralysis when his boy was taken away. The father died Friday and was buried today.

The Rapid Railroad Company asks to extend its lines to Royal Oak. Permission is sought by mandamus. Large real estate interests east of Woodward avenue are said to be deeply interested in the proposition.

PATENTS AWARDED TO CALIFORNIANS.

[EXCLUSIVE DISPATCH.]

WASHINGTON, March 2.—Californians have been granted patents as follows:

Peter Allinio, Alcerito, airplane.

William D. Bludworth, Sacramento, self-dumping wheelbarrow.

James E. Evans, Los Angeles, gas generator and burner.

Charles R. Frazer, San Francisco, four-cycle explosion engine.

Medora A. Fritz, Oakland, stamp and advertising book.

William T. Fry, San Francisco, brush holder.

Joseph Brawley, Garside, rotary amalgamator.

Orlando E. Kellum, Los Angeles, synchronizing apparatus.

Gustaf Klang, Tropico, machine for forming fruit and berry basket top binding strips.

William R. Litzenberg, Los Angeles, auto wheel chock.

Joseph Lutolf, San Francisco, apparatus for washing dishes.

Charles P. Mayner, rotary drilling tool.

William T. Miller, Fresno, safety razor blade sharpener.

George D. Parker, Riverside, tray stacker, also elevating and stacking apparatus for field receptacles.

George A. Peterson, Oakland, assignor to Unit Brick and Stone Company, San Francisco, brick molding and pressing machine.

Michael Schwartz, Los Angeles, assignor to Automatic Electric Company, Chicago, semi-automatic telephone system.

Albert R. Thompson, assignor to Anderson Barngrover Manufacturing Company, San Jose, traction engine.

Robert G. Weissel, Oakland, locking device for levers.

Esau Workman, internal combustion engine.

PARIS HELD TOO NEAR; MUST MOVE FRONTIER.

[BY ATLANTIC CABLE AND A. P.]

PARIS, March 2. — Rene Viviani, former French Premier, addressing a meeting of the French Relief Society here last night, said everybody should see the devastated regions of Northern France. He added:

"Paris is too near the frontier. It is impossible to move Paris from the frontier. Therefore, it is necessary that the frontier be removed from the front of Paris."

PLAN TO REVIVE OIL LEASE BILL.

Supporters Still Have Hopes of Ultimate Success.

Joint Resolution may Secure Quick Action.

La Follette Wants Government to Operate Lands.

BY ROBERT B. ARMSTRONG.

[EXCLUSIVE DISPATCH.]

WASHINGTON, March 2.—Government operation of all oil and other mineral lands of the public domain is the plan of Senator La Follette, and it is responsible for his filibuster against the oil land leasing bill. Notwithstanding his apparent success in killing the bill, other efforts to secure relief for the oil men of California and other parts of the West have been decided on. At a meeting called today by former Gov. Gillett and Francis B. Loomis, it was decided to make additional attempts in behalf of the oil leasing bill.

If La Follette's filibustering tactics are continued and the bill cannot be brought to a vote, the oil relief provisions will be incorporated in a joint resolution and an effort made to secure its adoption at this session in both houses. Senator Pittman said today that there are more than seventy Senators who will support the oil leasing bill if they can get a chance to vote for it. It became known today that few if any of La Follette's colleagues agreed with him in the plan to operate the mineral lands by the government although it is probable that it will receive some discussion.

A Democratic leader said tonight: "Had it not been for the absence of Senator Phelan the conference report on the leasing bill would have been before the Senate nine days sooner, and La Follette could not have prevented the vote by his filibuster."

Republican Senators who believe in the giving of relief to the California oil men say that at the extra session of Congress it will not be difficult to pass new and much more generous relief measures. Many of the important members of both houses are of the opinion that the present bill does not give the oil men a fair measure of relief.

Congressman Osborne having received no satisfactory answer from President Barnes of the Food Administration Grain Corporation relative to the correct allotment of orders to the California Bean Growers and the apportionment to Southern California growers, this afternoon wrote to President Wilson. This action was taken by Mr. Osborne in order to enable the President to act before returning to France and while the appropriation for purchase of food supplies is still untouched.

There can be under these circumstances no excuse that prompt notice was not given, and in view of the fact that Southern California growers acted at the request of the government, there is no reason why this new relief appropriation should not completely absorb the surplus food stores of California as well as other parts of the country.

CZECHS, JUGO-SLAVS AGREE.

[BY ATLANTIC CABLE AND A. P.]

PARIS, March 2.—A Havas dispatch from Prague says that a provisional agreement has been reported between Czechs and Jugo-Slavs with respect to navigation on the Danube. The Czecho-Slavic republic obtains what is described as "almost sovereign rights."

INLAND
BASIC OPEN HEARTH
STEEL PRODUCTS
We accept entire responsibility for Inland Products

WITH our own iron mines, steamships, coke ovens and blast furnaces, we are not so likely to be affected by fluctuations in the supply of raw materials.

Besides insuring the uniformly high quality of Inland products, this makes us, and no one else, fully responsible to you for the keeping of all promises implied by the acceptance of your order.

Let us quote on your next inquiry for structural steel, bars, sheets and plates. Our location favors you in shipments.

INLAND STEEL COMPANY
First National Bank Building, Chicago
Works: Indiana Harbor, Ind., and Chicago Heights, Ill.
Los Angeles Office: Washington Bldg.

Very choice
VAN DYCK
CIGAR
FOUR SELECT SIZES
We suggest Victorias: 10c

A fine example of cigar craftsmanship — you will notice, as you smoke, its very choice quality.

General Cigar Co., Inc., M. A. Gunst Branch, Los Angeles, Cal., Distributors.

[TRUST TOPICS NUMBER SEVEN]

Guarding Your Children

Leaving money to your children does not always insure their welfare. Unless you make prudent provision for its conservation, their inheritance may be dissipated — not through the children's fault, necessarily, but through lack of wisdom, business experience, or greed of others.

If, however, in your Will you provide for the appointment of the LOS ANGELES TRUST AND SAVINGS BANK as guardian of the estates of your minor children, you will assure the protection of their inheritance. By such an arrangement, their interests will be carefully conserved, their property managed in the most economical and efficient manner, and the greatest possible revenue produced therefrom.

Talk to our Trust Officers about how best you can insure the welfare of your children.

LOS ANGELES TRUST AND SAVINGS BANK
"The Bank for Everybody"
Capital $1,500,000—Surplus $1,675,000
SIXTH AND SPRING STS.
SECOND AND SPRING STS. 1235 SOUTH MAIN STREET
PICO ST. AND GRAND AVE. SEVENTH ST. AND CENTRAL AVE.

Do you know that Sudden Death is much more common than Sudden Love? And you can't always be a Salesman—

G. H. Turner Co.
SPECIALISTS IN HIGH-GRADE PLUMBING FIXTURES
122 EAST NINTH STREET

Sidley
On your GARTERS is a mark of merit

Your dealer sells Sidley Garters at reasonable prices.

SIDLEY GARTERS are unconditionally guaranteed. Ask for them by name.

The SIDLEY CO.
MANUFACTURERS SAN FRANCISCO, U.S.A.

The Times Free Information Bureau
619 South Spring Street

THE TIMES FREE INFORMATION AND RESORT BUREAU is for the accommodation and benefit of persons seeking interesting routes of travel, desirable hotels and rest, recreation and recuperation at the seashore or in the mountains.

Particulars are furnished by competent attendants and by correspondence to the general public regarding rates and attractions of railroad and steamship lines, hotels and pleasure and health resorts. Photographs, descriptive circulars and transportation literature are kept on hand for inspection and distribution. Times readers can obtain here in a few minutes, without the delay incident to writing for it, all the information necessary for a safe and enjoyable journey or vacation. This service is absolutely free. Literature may also be obtained at the New Times Building, Broadway at First street.

PERSONS CONTEMPLATING VISITING LOS ANGELES ARE PRIVILEGED TO HAVE THEIR MAIL ADDRESSED TO THE BUREAU.

Resorts

THE HUNTINGTON
PASADENA
The Crown City's Most Magnificent Hotel
SUPPER DANCE
Thursday, March 6th
10:30 P. M.
SPECIAL FEATURE ENTERTAINMENT
and VAUDEVILLE DE LUXE
GRAND BALL
In the Huntington's
Superb Ball Room
8:30 P. M.
Music by the Famous Tri-Hotel Dance Orchestra.
Make Your Reservations Early.
D. M. LINNARD, Mgr.

ARLINGTON HOTEL
SANTA BARBARA
An absolutely Fireproof Hotel—All Outside Rooms, affording plenty of light and air—Headquarters for Tourists from all parts of the world. Private Lavatories in connection with all rooms. Ideal climate the year round. Automobile road is now perfect. 3½ hours' run, Los Angeles to Santa Barbara. Unexcelled facilities for care of automobiles in hotel grounds.
E. P. DUNN, Lessee.
The Most Attractive and Sportiest Golf Links in California

Hotel Virginia AT THE BREAKERS EDGE. LONG BEACH. Absolutely fireproof. American plan. Golf, Tennis, Dancing, Bathing. Center of social events. Luxurious accommodations. Hospitable atmosphere. Spend the week-end. Write for folder. G. M. Burbank, Mgr. ARMY AND NAVY HEADQUARTERS.

RADIUM SULPHUR SPRINGS MELROSE AVENUE AND GOWER STREET.
Drink and bathe in the most radio-active natural curative mineral water. It purifies blood, keeps you young. HOT BATH treatments for Rheumatism, Colic, Locomotor-ataxia, Sciatica, Heart, Stomach, Liver, Kidney, Bladder, Blood, Bright's, Nervous and Female Troubles. Doctor's advice free. West Sixth street car line. Phone 577104.

Personally Conducted Round Trip to SAN DIEGO
Visiting the Missions at San Juan Capistrano and San Diego. The Caves at La Jolla; Camp Kearny, Ramona's Marriage Place, Tia Juana, Mex.; Coronado, etc. Further information phone 14346 or at Auto Desk, Hotel Rosslyn.

VENICE
Sunday, March 16th,
The Green Event.
ONE THOUSAND Features

Santa Catalina Island—THE NEW MODERN Hotel St. Catherine NOW OPEN
Excellent Cafe in Connection—Meals Served a la Carte. For Reservations, Apply BANNING COMPANY, Agents, 104 Pacific Electric Bldg., Los Angeles, Cal. Phones, Sunset, Pico 34—Home 10464.

Maximum Enjoyment—Minimum Expense ORANGE EMPIRE TROLLEY TRIP $3.50
Illustrated Folder at P.E. Information Bureau

MILE HIGH MT. LOWE ROUND TRIP $2.00

Los Angeles Hotels and Apartments

HOTEL STOWELL
416-418-416 SO. SPRING ST.
278 ROOMS—ALL WITH BATH AND CIRCULATING ICE WATER.
CAFE IN CONNECTION
$1.50 AND UP

San Francisco Hotels

SAN FRANCISCO
CLIFT HOTEL
GEARY AT TAYLOR STS.
HEADQUARTERS FOR TRAVELERS FROM ALL PARTS OF THE WORLD.—300 outside rooms, each with private bath. Absolutely fireproof. BOTH AMERICAN AND EUROPEAN PLANS. On a direct car line to all points and within easy car line to all points of interest, and with easy exit. Homelike with a personality distinctively its own. GOLF courtesies. F. C. Clift, Pres., Obadiah Rich, V.-P. and Manager.
Where Service Predominates

Resorts

Hotel Vendome
SAN JOSE
In the Valley of Heart's Delight
FOURTEEN ACRES
BEAUTIFUL GROUNDS
IDEAL SURROUNDINGS
EXCELLENT TABLE
Golf Privileges at Country Club
Starting Point for Lick Observatory
Chester W. Kelley, Manager

Steamships

TRAVEL BY STEAMSHIP
The ADMIRAL LINE
Berth and meals including in all fares
Through Service to Seattle — Tacoma — Victoria
S.S. Queen Sails Today
S.S. President Sails Thursday
SAN DIEGO
Round Trip $5.00
One way $3.00
S. S. President Sails Wednesday
San Francisco and Return $22.00
Sailings every
Monday, Tuesday, Thursday and Friday
S.S. Spokane sails tomorrow.
S.S. President sails Thursday.
THE ADMIRAL LINE
Pacific Steamship Co.
624 So. Spring St. Phone Main 8282.
Long Beach Office, 115 W. Ocean Av.

CUNARD ANCHOR
NEW YORK TO LIVERPOOL
Caronia ..... March 10
Orduna ..... March 18
Saxonia ..... March 18
Carmania ..... March 24
AQUITANIA ..... April 5
Market and First Sts., San Francisco, or Local Agents.

Horrors of War to be Followed by Horrors of Ball Field.

FROM BOCHES TO BASEBALL.

Crack of Glass Arms to be Rifle Fire Reminder.

Criticism of Ball Players is Too Sweeping.

Were Pretty Well Represented on Other Side.

BY HARRY A. WILLIAMS.

From Boches to baseball seems to be the order of business. Thus the horrors of war are to be followed by the horrors of the ball field. Already the shipyards are beginning to give up their dead. The sound of glass arms cracking under the strain of trying to get the ball as far as the plate will remind the boys from "over there" of rifle fire, while the heavy thud of the "bean" ball will remind them of the well-known dud.

It is doubtful whether there will be any immediate or widespread participation in sports by returning soldiers. They have had enough exercise to last them for a few months. But coatless and relaxed they will enjoy a sun spot in the right field bleachers, which is a convenient place from which to cuss the umpire without offending the sensitive ears of the fair sex, who object to swearing outside the family circle.

This is going to be a tough season for the umps. Two million of our young men have been so busy cussing the German empire that they have acquired the habit. Now there is nothing left but the blue-bloused arbiter of the diamond. So the soldiers will switch from empires to umpires. The umps alone stand for the old order. They are opposed to self-determination except for themselves, and they are for no league except the one which pays their salaries. However, it is a necessary condition. But for the arbitrary power vested in them they would be unable to cope with the Bolsheviki of the diamond.

Baseball developments here have been a closed book to most of us on the other side, and I have not yet assembled many facts on the situation, but there is a muscle-bound and apparently substantial rumor to the effect that the Angels and Tigers will start spring training at their respective stadiums next Monday. This will be good news to the rail birds.

Johnny Powers will return from somewhere in Southern California today, and after his vacation is believed to be strong enough to change Sam Crawford's mind. Happened onto Red Killefer on Broadway the other day. Outwardly he appeared gay and blithesome and indifferent to the future, but in reality he carried a heavy charge of important baseball information to the effect that he expects to win the pennant, but which he is not yet ready to release. He intends to throw a bomb into rival camps by making his announcement the night before the opening of the season, and it will be published in the newspapers the following morning. Accompanying Killefer was Dr. Alexander Finley, the "terrible Scotchman," and sworn foe of physical disability on the part of the athletes. He was leaning against the Story Building—resting before the battle, as it were. He was allowed to rest in peace, nobody being unkind enough to remove the building.

Out at the park a quiet, blonde gent was introduced to me as Bill Essick. Bill had just closed a deal sending Bobby Meusel to the majors, and had shunted a couple of his players to the Texas league. Yet in spite of these city-rocking transactions he was nonchalance personified.

Tom Darmody, engaged down at Fifth and Main, bossing a herd of fair-faced waitresses, did not hear of the transactions until some hours later. He was visibly surprised, but after thinking it over decided that everything was for the best. He has great faith in the infinite wisdom of Bill, who has demonstrated his ability to produce a contender.

Signed contracts are arriving at about the usual rate. It is the same old, age-long story of bluff or be bluffed.

Owing to the shorter training season, the athletes are more concerned about their physical condition. While many others are doing their level best before July 1, the athlete is inclined to be abstemious and his life is ordered along the lines approved by Brother Gandier. Milk will be the regulation drink at all baseball banquets this year. Each club will carry its own cow, which will earn its board by keeping the grass in the infield gnawed short. This in a way, complicates the duties of Ed Schallino, the groundkeeper, by giving him a cow to milk. Ed may yet rebel at acting as nurse girl to a Holstein.

Frank Chance was about town Saturday. The P. L. is through with baseball, aside from being a stockholder. Orange groves have become a hobby with him. This hobby cost him over $30,000 the other day, when he annexed another orchard out near San Dimas.

Despite the reported attitude of some of the fans, I think the players will be well received by the public this year. There was general criticism of them when the war was at fever heat and feeling ran high. This criticism was too sweeping. It should have been more specific. There was no criticism of other classes of men who sought employment in the shipyards. I found many baseball players on the other side and there were others in the camps here. Many of the players are married and have dependents. There may have been, and probably were, instances of slackers among baseball players, but the same was true in other walks of life. But there should be no wholesale condemnation. Personally, from what I saw on the other side, I thought the professional baseball ranks were pretty well represented.

On the way from France I stopped in Chicago to see William Wrigley. Mr. Wrigley conducts the Cubs in Chicago, the largest electric sign in New York and the biggest chewing-gum industry in the world. He also collects islands on the side. But he was in Pasadena figuring out what it would cost him to take the Philippines off the hands of the United States. However, Malcolm MacLean of the Post took me around to see the rest of the bunch, who were housed at the old Federal League Park.

President Fred Mitchell looked like ready money. He was engaged in compiling a few powerful arguments on why the foul fly should be abolished. He wants to make the world safe for baseball catchers. Many of them risk their lives each season chasing foul flies against the stand. Mitchell has one of the best catchers in the business and does not want to see him bump himself off in his prime. Seriously, there is a good deal of merit in his contention.

William Veeck, the new vice-president and secretary, fits into his new job like a picture into its frame. Then there was John O. Seys, the publicity man, whose duty it is to keep the Cubs and Doublemint in the public eye.

President Mitchell stated that the Cubs will leave for the Coast on March 19, arriving here on the Overland Limited at 5:30 p.m. on March 22. It is probable that Owner Wrigley, doing things up in the usual style, will meet them with a squadron of automobiles.

This year there will be no "goof" or second team in the field. This is well. The public could not stand an attack of "goofs" so soon after the flu. Mitchell says that he will not even form a second team for public exhibitions. All the games will be between his first team and Coast League clubs and semi-pro or college organization.

People in the East are all stirred up and mystified by Mr. Wrigley's purchase of Catalina Island. They seem to have a hunch that he eventually will establish spring training camp there for the Cubs. This would not be surprising. There is a spot there large enough for a ball field about four miles from Avalon, and where, in fact, games were formerly played. The climate there is ideal, with no abrupt change between day and night temperatures. This would safeguard the athletes from the sudden chilling which they sometimes experience after practice and which sometimes sets a pitcher back weeks in his training.

Of course, there is nothing more definite about this yet than there is about the report that Mr. Wrigley intends to buy up the largest collection of islands ever owned by one man. Islands are said to be a fad with him, just as birds' eggs are with some people. To hear them talk in Chicago you would think that he is liable to go out any morning before breakfast and buy an island. He is said to have a fancy for Elba and St. Helena because of their historical value, and to regard Frinkipo as a desirable souvenir of the Peace Conference. If he buys Frinkipo the club owners of the National League may meet there each year to settle baseball disputes. Later, when Mr. Wrigley tires of his islands, he may go out and buy a few archipelagos.

CAPTURES FIRST HANDBALL HONORS.

Clarence Bean defeated Ernie Clark yesterday afternoon on the Los Angeles Athletic Club handball courts and thereby won first honors in the championship class of the singles tournament that is being staged under the management of Charles Keppen. The scores were 21-17 and 21-4.

In the finals match of the Class A division "Babe" Giffen trimmed Nolan Allen and it took three games to decide who was who. Giffen took the first game, 21-20, and the last, 21-16. Allen took the second game, 21-13. The remainder of the matches of the novice, Class D, Class C and Class B, will be staged this week and bring the singles tournament to a successful close. Some dandy matches are on the programme this week.

VISITING POLO PLAYERS WIN.

[EXCLUSIVE DISPATCH.]

CORONADO, March 2.—In an unevenly matched polo game today on the Coronado Country Club field, the visitors' team beat the Coronado Club team by a score of 11 to 8½ goals. Col. Max Fleischman of the visitors' team, in addition to scoring five goals, played a brilliant defensive game, and, with one exception, when Maj. Ross of the Coronado team scored, succeeded in keeping the Coronadans from putting the ball through the goal. Time and again Reggie Weiss and Maj. Ross carried the ball down the length of the field, but Col. Fleischman always prevented them from sending the ball through the posts. Stewart also played a fine game. Excellent team work was displayed by the visitors' team.

On the Coronado team Capt. Ervin was not up to his usual form, owing to the fact that his mounts were inclined to race rather than play polo.

The score: Visitors—No. 1, Maj. Dorland, 0; No. 2, Maj. W. A. Robertson, 1; No. 3, J. Stewart, 5; No. 4, Col. Fleischman, 5; total goals, 11. Coronado Country Club—No. 1, Capt. R. G. Ervin, 0; No. 2, Ralph Waldo Chase, 0; No. 3, Reggie Weiss, 0; No. 4, Maj. Colin G. Ross, 1; total goals, 1; penalties, safety, 1; total penalties, ½; net score, ½.

Branch Rickey, Back in Game.
President and manager of St. Louis Nationals again in harness.

PASADENA IS TOO MUCH FOR DYAS.

CROWN CITY TEAM WINS DIAMOND BATTLE—MOORE IS A SURPRISE.

Prof. Ury got back at Bill Goodman yesterday at Maier Park something like 5 to 2. The Pasadenans were simply too much for the Dyas babies. Ury slyfoxed a young phenomenal heaver on Goodman, named Pryor Moore. The lad, who is from San Pedro, is said to tickle the fiddle in good shape—be that as it may, it was the general suffrage of those present yesterday that Master Pryor as a violinist is a cracking good slabster.

Pryor is the best prospect seen hereabouts in some time. His glissando had the Goodmanites knocking shreds out of the atmosphere during the five innings that he bowed them over. He has a dipping staccato and a tantalizing andante that is simply death to arm sockets. Alcock and Boeckel simply could not lean on his cadenzas. Some of his crescendoes floated over the plate very much diminuendo, and then Kitty Brashear grew hoarse from crying "strike."

Had Pryor not broken his gut E string in the fifth he would have finished the game. As it was, there was not a wire string to be found on the grounds, so Moore had to play his finals on three strings, finally ending his work by a dazzling shift into the seventh position on the A string.

Bill Pertica relieved the virtuoso and did good work. Bill was a little hazy at times as to just where the plate lay, but toward the end, the low visibility lifted and he was himself again. An old saying has it that familiarity breeds erysipelas, but the second base at Maier Park will never be responsible directly or indirectly for any rash that may break out on Bill's frontispiece. Here follows the reason:

In the first of the eighth, Sawyer tore off a mighty triple to far left. Bill was on first at the time. As he neared second he lost all sense of location of that bag owing to his lack of familiarity with it, especially at Vernon, and therefore did a Mike Kelly across the diamond. Lynx-eyed Lane glimpsed the omission and called Bill out. As the Pasadenas had the game in the locker at the time, Manager Ury remained quiescent.

McMullin's pick up and throw of Kruger's lazy pole back of the pitcher's stand in the eighth was easily the feature of the day's game. It was big league stuff for fair and the play met with a salvo of applause. The score:

PASADENA.	AB	R	H	P	A
Sawyer,ss	4	1	1	1	2
M'M'n,3b	5	0	0	0	2
Mensel,cf	3	0	0	1	0
Sullivan,cf	4	1	1	3	0
Fisher,1b	4	0	1	4	1
Cshaw,2b	4	0	1	4	2
Haas,lf	4	1	1	1	0
Byler,c	4	1	1	7	0
Goodm'n,p	2	1	0	4	0
Moore,p	2	0	0	0	2
Pertica,p	2	0	2	1	2
Totals	34	5	9	27	11

DYAS.	AB	R	H	P	A
Portell,ss	4	0	0	1	4
Alcock,2b	4	1	0	6	4
Boeckel,3b	4	0	1	0	4
Ch'b'ne,rf	4	0	1	4	0
Thomas,c	4	0	1	4	1
Williams,lf	4	0	0	2	0
Krueger,cf	2	1	0	2	0
Mathes,1b	3	0	1	9	0
Fentiman,p	2	0	0	0	2
Fenner,x	1	0	0	0	0
Totals	33	2	5	27	14

x—Batted for Williams in ninth.

SCORE BY INNINGS.

	1	2	3	4	5	6	7	8	9	
Pasadena	1	1	0	0	0	0	0	3	0	5
Base hits	1	1	0	0	0	0	0	3	0	9
Dyas	0	0	0	0	0	1	0	0	1	2
Base hits	1	0	0	1	0	1	0	0	2	5

SUMMARY.

Errors—Fisher, Portell, Alcock. Three-base hit—Sawyer. Two-base hits—Cshaw (2). Struck out—By Moore, 6; by Pertica, 3; by Schneider, 1. Bases on balls—Off Moore, 2; off Pertica, 1; off Schneider, 1. Double plays—Portell to Alcock to Mathes. Credit victory to Moore. Hit by pitched ball—Sawyer (2.) Cshaw, Portell by Pertica. Umpires—Brashear and Lane. Time of game—1h. 45m.

CLOSE EVENT ON SEATTLE TRAPS.

[BY A. P. NIGHT WIRE.]

SEATTLE (Wash.) March 2.—One of the closest events ever staged upon the local traps was the team shoot between the Green Lake Club of Seattle and the Portland Gun Club today. The Portland club won with a total of 703 targets against Seattle's 702, the same score by which Portland won a shoot between the teams on the Portland grounds two weeks ago.

Gregory to Accompany Wilson.

[BY A. P. NIGHT WIRE.]

WASHINGTON, March 2.—Thomas W. Gregory, retiring Attorney-General of the United States, will accompany President Wilson to Paris, as general adviser and assistant at the Peace Conference.

The Best Cough Medicine.

When a druggist finds that his customers all speak well of a certain preparation, he forms a good opinion of it, and when in need of such a medicine is almost certain to use it himself and in his family. This is why so many druggists use and recommend Chamberlain's Cough Remedy. J. E. Jones, a well-known druggist of Cubrun, Ky., says: "I have used Chamberlain's Cough Remedy in my family for nearly seven years, and have found it to be the best cough medicine I have ever known."—[Advertisement.

FINALS AT BEVERLY HILLS.

All matches in the Southern California midwinter tennis tourney were completed yesterday on the Beverly Hills Hotel courts. Due to the celebrities and the fact that finals in all the events were to be played off, a good-sized gathering watched the matches.

Splendid tennis was the rule throughout the day. In the men's singles, the playing of Frank Winne was not only spectacular, but his execution of difficult shots offered many thrills for the spectators. All of the contestants were in rare form yesterday, the caliber of tennis displayed being equal to the standard set in the early matches of the tournament.

In the finals of the men's singles, Frank Winne defeated Simpson Sinsabaugh, 6-0, 8-6. In the first set Winne got away to a fast start and not until the fourth game did the veteran Sinsabaugh really get warmed up. In the following set, Sinsabaugh gave Winne a thrilling battle, the games going to 8-6, with Winne on the long end.

The match, as a whole, was the most sensational set-to of the entire tourney. The driving of Winne in the first set was a revelation to watch, while in the second session Sinsabaugh's terrific back-hand drives and serves, tended to give the youthful victor all he could handle. Winne took the first two games, while Sinsabaugh took a brace and made it two-all. Then followed a nip and tuck fight, each game going to deuce and which brought out some of the neatest rallying seen on local tennis courts in some time. Toward the end of the match, Winne forged ahead because of his speed and endurance, and after the match had gone to six all, the joint holder of the Pacific Coast doubles title grabbed the necessary two games to give him the match and single's honors of the tournament.

The Misses Marion Williams and Jessie Grieve (Mich.) proved to be a battle from the start. Miss Williams finally won the match after it had gone to three sets. Many of the wiseacres picked Miss Grieve to walk off with the women's singles honors, but Miss Williams's stellar playing in all branches of the game not only mussed up the "dope," but gave her finals honors. The scores were 6-1, 2-6, 6-2.

Miss Williams put everything she had in the first set and not until the fourth game was reached did Miss Grieve really offer any competition. The fifth game went to Miss Grieve after an exceptional fight, with Miss Williams coming back strong and winning the set. In the following set, Miss Williams's exertion in the preliminary set began to tell, and Miss Grieve had little trouble winning, 2-6. However, in the last and deciding set, Miss Williams had regained her strength and the match ended in her favor, 6-3. Both women played a hard game throughout, the back-court drives and place shots of Miss Williams being the feature of the event.

Eugene Warren and Fred Adams annexed the finals in the men's doubles, by downing Clarence Barker and Marshall Ketchum. The latter combination have played a strong game throughout the tourney and many had picked them to emerge victors in the finals. Warren and Adams have also given a good account of themselves in all of their matches and yesterday's contest proved beyond a doubt that they were the class of the doubles entries. Three sets were taken to decide the victorious team, the scores being 6-4, 4-6, 6-3. Both Adams and Warren displayed perfect team-work, as well as pulling sensational shots. Terrific smashes from the net seemed to be the biggest asset of the winners, while Barker and Ketchum drew much applause for their drives from back and side court.

Mrs. May Sutton-Bundy and Miss Runyon defeated Misses Florence Sutton and Huff in the final match of the women's doubles. The ultimate outcome of the splendidly played contest was 6-4, 6-1. In the last set, Mrs. Bundy displayed some of her old-time playing by sending over sizzling drives that were good for points nearly every time. In addition, her serve was working well and due to the backing-up of Miss Runyon, they were able to win first place honors.

Three matches were staged in the mixed doubles. In the first, Mrs. Bruce and Applewhite trimmed Miss Williams and Sinsabaugh, 6-4, 6-4. Mrs. Bundy and De Mille downed Miss Florence Sutton and "Pep" Jones, 6-4, 6-4. In the finals, Mrs. Bruce and Applewhite eliminated Mrs. Bundy and De Mille, 6-4, 6-3. This match was hard fought and brought out some splendid tennis on the part of the participants.

An exhibition match was staged following the completion of the tourney. Miss Tennant and Maurice McLoughlin, correctly dubbed the "California Comet," and who has just returned from service, defeated Miss Florence Sutton and Simpson Sinsabaugh, 6-3, 9-7. McLoughlin was out of practice, but at times showed flashes of his old-time playing. Miss Tennant gave an admirable exhibition as McLoughlin's partner.

The tourney was a huge success and great credit is due Simpson Sinsabaugh for the masterly manner in which the matches were run off. The caliber of tennis exhibited in all of the matches augurs well for a most successful season. The next big tennis tourney will be staged at the Hotel del Coronado.

GOLF PLAY AT GRIFFITH PARK.

The postponed matches in the first round of match play for the E. B. Tufts trophy at Griffith Park resulted as follows: Second flight, J. B. Wildman won from Robert Edgrin by default; third flight, J. G. Cushing (12) defeated F. D. Wead (16,) 1 up, 19 holes; Mrs. Millikin (22) defeated Sherman Danby (24,) 2 up. In the fourth flight Mrs. A. B. Burdick (34,) defeated R. B. Atwill (24,) 2 up.

The semifinals resulted as follows:

FIRST FLIGHT.

F. R. Alexander (14) defeated Dr. H. E. James (10,) 3 and 2.
H. M. Parry (9) defeated C. O. Wyatt (10,) 1 up.

DEFEATED EIGHT.

Glenn Waite (8) won from J. S. Kemps (10) by default.
W. M. White (8) defeated L. C. Wagner (16,) 2 up.

SECOND FLIGHT.

Wildman-Gemmert match postponed to today.
H. E. Sweet (9) defeated J. R. Simple (24,) 1 up, nineteen holes.

DEFEATED EIGHT.

J. C. Hodge (8) won from E. H. Lees (16) by default.
R. W. Maupin (10) defeated R. F. Workman (16,) 1 up.

THIRD FLIGHT.

F. K. Omwa (14) defeated J. G. Cushing (12,) 1 up.
W. M. Griffith (24) defeated Mrs. L. T. Millikin (22,) 4 and 3.

DEFEATED EIGHT.

L. T. Millikin (10) defeated W. H. Tracy (14,) 3 and 1.
D. Bernstein (16) defeated F. W. Rettger (12) by default.

FOURTH FLIGHT.

Miss N. Burdick (28) defeated E. A. Weeks (16,) 2 up.
Earl Netzel (22) defeated Mrs. O. B. Burdick (34,) 3 and 2.
(No defeated eight.)

PATTERSON PRIZE CLUB.

Mrs. W. Howard Thomas proved to be the best guesser in the tournament exclusively for women for the monthly prize donated by J. A. Patterson, "Pro" of the municipal links. The blind figure in the sealed envelope was found to be 82.

Mrs. Thomas's 133-50-83 came the nearest to it and captured the prize. Mrs. Frank Zak had the best gross, 103, with Mrs. L. T. Millikin second, 105. Mrs. G. M. Midgley and Mrs. W. E. Hardy were stopped by the rain and didn't finish.

MITCHELL TROPHY.

With plenty of grass on the Griffith Park municipal links, skating-rink scores are a thing of the past until the dry season comes again.

So found the players who teed off in the thirty-first Mitchell trophy handicap.

There were two men only who touched 80—Frank V. Deleot and "Bill" White.

The tournament was won by L. C. Potts with 93-22-71, the net being one stroke above par for the course.

Following is the summary:

L. C. Potts	93—22—	71
W. M. White	85—13—	72
F. K. Omwa	91—14—	77
F. V. Deleot	80—6—	74
F. R. Alexander	93—16—	77
H. Goodhue	98—22—	76
J. C. Hodge	85—8—	77
H. E. Sweet	91—14—	77
F. D. Wead	90—10—	80
C. F. Platt	90—10—	80
W. H. Tracy	91—14—	83
F. R. Richardson	94—10—	84

No cards: Dr. H. E. James, W. J. Resnick, George W. Platt, H. N. Perry, J. B. Wildman, J. W. Gardner, W. D. Wheler, Jr., J. S. Aborn, J. M. Arnold, A. J. Hill, A. C. Getty, M. C. Gemmert, W. C. Stewart, C. D. Wyatt and Victor H. Levy.

DYAS TROPHY.

The coming Saturday and Sunday will be held an 18-hole handicap contest, match play against par golf, for the Dyas cup.

Players allowed one-half their stroke handicap in holes up at the start, and the winner of a leg on the big trophy getting a token cup outright.

SASSY JONE TROPHY.

On Friday the 14th the women will compete in the monthly tournament for the Sassy Jane cup at 18-hole handicap medal play.

California cattle ranch for sale with cattle. Great Bargain. Percy H. Clark, 715 Van Nuys Bldg.—[Advertisement.

COMMITTEE NAMED FOR BASKETBALL.

Clint Evans, Cyril Tipton and F. Nordquist have been appointed by Bob Weaver, who is vice-president of the A.A.U., to take care of the basketball games to be played in the neighborhood of San Diego. There will be at least six teams entered in the S.P.A. of the A.A.U. tourney from the San Diego vicinity, and because of the distance it was decided by Weaver to have the winners of the local tourneys meet the winners of the San Diego playoff. It is expected the two service teams will be entered in the San Diego tourney.

POLO PLAY OF PEDLEY FEATURED.

[BY A. P. NIGHT WIRE.]

DEL MONTE, March 2.—San Mateo defeated Del Monte, 7 1-4 to 3 3-4, at polo here today. The game was featured by the playing of Eric Pedley.

The teams:

San Mateo, No. 1, Francis E. Grace; No. 2, Harry Hunt; No. 3, Will Tevis, Jr.; Eric Pedley, back.

Del Monte, No. 1, Lawrence McCreery; No. 2, Maurice Heckshar; No. 3, Hugh Drury; Thomas Mangan, back.

CRASH INJURES SCORES.

[BY ATLANTIC CABLE AND A. P.]

KINGSTON (Jamaica) March 2.—Two persons were killed and scores injured in a railway accident here yesterday.

Don't trifle with a cold—it's dangerous.
You can't afford to risk Influenza.
Keep always at hand a box of
HILL'S CASCARA BROMIDE QUININE
Standard cold remedy for 20 years—in tablet form—safe, sure, no opiates—breaks up a cold in 24 hours—relieves grip in 3 days. Money back if it fails. The genuine box has a Red top with Mr. Hill's picture. At All Drug Stores

Simple Way to Take Off Fat
There can be nothing simpler than taking a convenient little tablet four times each day until your weight is reduced to normal. That's all—just purchase a case of Marmola Prescription Tablets from your druggist (or if you prefer, send 75c to Marmola Co., 864 Woodward Ave., Detroit, Mich.,) and follow directions. No dieting, no exercise. Eat what you want—be as lazy as you like and keep on getting thinner. And the best part of Marmola Prescription Tablets is their harmlessness. That is your absolute safeguard.

ASK FOR and GET
Horlick's
The Original
Malted Milk
For Infants and Invalids
OTHERS are IMITATIONS

JACKIES STRONG FOR WELSH HOSPITALITY

[A. P. FOREIGN CORRESPONDENCE.]

LONDON, Jan. 25.—When world-touring Yanks, who have spent part of their time in Wales get home, they'll carry back to the U.S.A. a fine impression of Welsh and the hospitality of the people.

"Never had a better time in my life," says the Yankee sailor who has been invited into a Welsh home. The Welsh are charming in their homes. Almost without exception every member of the family can sing or play a musical instrument, the flut while music is enobling to the soul, there's a surer way to get to the full-fledged approbation of a Yank—and that's through the stomach.

And my, how those Welsh people can cook! Then, too, the Welsh were a bit more plentiful there than in England, so between good meals and cordial people and plenty of other things to eat the boys are pining for home with their official G.I. Wales and all that's Welsh.

Sunday is a favorite time for entertaining the Americans. Many on Sunday from fifty to seventy-five are sent out by the Y.M.C.A. to have dinner and spend the afternoon.

WORLD CHURCH LEAGUE PLAN TO GO TO POPE

[BY A. P. NIGHT WIRE.]

NEW YORK, March 1.—Plans whereby the Roman Catholic, Greek, Russian and Protestant churches may organize a league similar to the proposed society of nations "to co-operate in Christian work as brethren" will be laid before the Pope by three Protestant bishops, it was announced here today by Rt. Rev. M. H. Weller, Protestant Episcopal bishop of Fond du Lac, Wis.

Bishop Weller said that, accompanied by Bishop Charles Anderson of Chicago, and another bishop to be named, he would journey to Rome in behalf of the league.

TONIGHT
DANCING CONTEST

BOYS and GIRLS
WHO WANT TO LEARN
and to
MAKE MONEY
Should not overlook the
INFORMATION BUREAU
It can help them in school work by furnishing references on any subject, and selected reading on any question. It can advise them how to get training in any trade or profession. It can give them information about the birds in any neighborhood—how to know them and how to attract them. It can tell the boys how to raise rabbits, guinea pigs, pigeons, fox-terrier animals, canaries and other household pet stock and how to sell their offerings profitably.
THIS INFORMATION POSITIVELY CANNOT BE OBTAINED FROM THE LOS ANGELES OFFICE OF THE TIMES.
Address The Los Angeles Times Information Bureau, Frederick J. Haskin, Director, Washington, D. C., and enclose a 2-cent stamp for return postage.

TEETH THAT FIT
Unbreakable Plates
Aluminum.. $1
Dr. Larba-Lester, Plate Specialist, Successor to DR. RIMMER
7th and Hill Streets

JACKIES STRONG FOR WELSH HOSPITALITY.

[A. P. FOREIGN CORRESPONDENCE.]

LONDON, Jan. 25.—When the world-touring Yanks, who have spent part of their time in Wales, get home, they'll carry back to the U.S.A. a fine impression of Wales and the hospitality of the Welsh people.

"Never had a better time in my life," says the Yankee sailor after he has been invited into a Welsh home. The Welsh are charming in their homes. Almost without exception every member of the family can sing or play a musical instrument. But while music is enobling to the soul, there's a surer way to win the full-fledged approbation of the Yank—and that's through the stomach.

And my, how those Welsh people can cook! Then, too, things were a bit more plentiful there than in England, so between good music, cordial people and plenty of good things to eat the boys are going home with their official O.K. on Wales and all that's Welsh.

Sunday is a favorite time for entertaining the Americans. Every Sunday from fifty to seventy-five are sent out by the Y.M.C.A. to have dinner and spend the afternoon.

WORLD CHURCH LEAGUE PLAN TO GO TO POPE.

[BY A. P. NIGHT WIRE.]

NEW YORK, March 2.—Plans whereby the Roman Catholic, Greek, Russian and Protestant churches may organize a league similar to the proposed society of nations "to co-operate in Christian work as brethren" will be laid before the Pope by three Protestant bishops, it was announced here today by Rt. Rev. R. H. Weller, Protestant Episcopal bishop of Fond du Lac, Wis.

Bishop Weller said that, accompanied by Bishop Charles Anderson of Chicago, and another bishop yet to be named, he would journey soon to Rome in behalf of the church league.

VERNON

TONIGHT

DANCING CONTEST

BOYS and GIRLS WHO WANT TO LEARN, and to MAKE MONEY Should not overlook the INFORMATION BUREAU

It can help them in school work by furnishing references on any subject, and selected reading lists of fiction. It can advise them how to get training in any trade or profession. It can give them information about the birds in any neighborhood—how to know them and how to attract them. It can tell the boys how to raise rabbits, guinea pigs, pigeons, fur-bearing animals, canaries and other kinds of pet stock and how to sell these things profitably.

THIS INFORMATION POSITIVELY CANNOT BE OBTAINED FROM THE LOS ANGELES OFFICE OF THE TIMES.

Address The Los Angeles Times Information Bureau, Frederic J. Haskin, Director, Washington, D. C., and enclose a 3-cent stamp for return postage.

Unbreakable Plates

Aluminum.. $12

Dr. Larba-Lester, Open 8 to 8; Sunday, 9 to 12. Plate Specialist. Phone [illegible]. Successor to DR. RIMMER. Over Owl Bldg. 7th and Hill Streets.

Classified Liners.

CLASSIFIED RATES.

[illegible] space, 2 lines, or 12 words, [illegible] insertion of less than 25 cents daily or [illegible] Sunday.

[illegible] cents a line each insertion daily. [illegible] cents a line each insertion Sunday. [illegible]—A rate of 16 cents a line daily [illegible] cents a line Sunday applies to advertising under the headings of "Society Meetings," "Special Notices," "Stocks and Bonds," "Street Improvement Bonds," "Money to Loan—Chattels and Automobiles," "Money to Loan—Diamonds and Jewelry," "Medical," and "Baths and Massage."

[illegible] charge applies to each single and [illegible] insertion. Count five average words [illegible] line, and seven average words for [illegible] line in advertisements not [illegible] or capitalized.

The Times will not be responsible for more than one incorrect insertion of any advertisement ordered for more than one time. The inadvertent [illegible] of advertising will be rectified only by [illegible] of the charge made for the space. Adjustments for errors will be made in accordance with published rules and regulations. No allowance for errors will be made [illegible] not affected by an error, or [illegible] may occur in other items in the same [illegible]. The Times will not be responsible [illegible] of any kind in telephoned advertisements. The right is reserved to classify all [illegible] under appropriate headings, and [illegible] objectionable advertising.

"WANT AD" SUPREMACY.

The Times regularly prints practically all of the "Want Ads" published in all of the other [illegible] newspapers in addition to thousands [illegible] not printed in any other newspaper.

[illegible] classifications—Help Wanted, Situations Wanted, To Let, Automobiles, Real Estate, Business Chances—TIMES LEADERSHIP IS UNQUESTIONED.

[illegible] THE TIMES ALONE, classified advertising covers Los Angeles and Southern California [illegible].

ONE-TIME NOTICES—
Of Special Interest.

Under the following headings the most timely and effective announcements of their respective kinds are regularly printed.]

THE CITY OFFICE OF THE FOREST LAWN Cemetery Association, formerly at 1219 Hellman Bldg., has been consolidated with and moved to the general office of the cemetery, in Glendale ave., junction San Fernando road, [illegible] Glendale 80.

[illegible] FOR MEN—SPECIALTY 30 YEARS. [illegible] methods. Permanent results. Examination free. 219 Douglas Bldg., 3d and Spring.

[illegible] ANY ONE OWE YOU MONEY? CASH [illegible] for bad accounts, notes. COMMERCIAL [illegible] ASSOCIATION, 502 Haas Bldg.

LOST, FOUND, STRAYED—
And Stolen.

[illegible] TERRIER FEMALE, 4 YEARS [illegible] evening, Feb. 18, bet. Washington [illegible] or near, Seventh and Figueroa; [illegible] brindle and white markings; tail [illegible]; rides on fender of auto. Child's [illegible] reward. Call 567489.

[illegible] LADY'S DARK BLUE TAILORED COAT [illegible] purple, made by Eddie Schmidt. It [illegible] by mistake some two weeks ago at [illegible] counter, Red Cross Shop, Eighth and Alvarado. Will lady who bought it kindly telephone [illegible] and receive reward for its return.

[illegible] DIAMOND AND PLATINUM FRATERNITY [illegible] Chi, marked "J. S. Graham," lost [illegible] 18. Finder please return to J. S. [illegible], Second st. at Spring, Seattle, Wash., [illegible] reward.

[illegible] STOLEN—SUNDAY, BETWEEN 10 [illegible] o'clock, small pocketbook containing [illegible] Bankers' Association check for $20, [illegible] bill and a W. U. Tel. Co. permit [illegible]. ROOM 205 HOTEL SAVOY.

[illegible]—BLACK FRENCH BULL, MALE, AT [illegible] and Sunset Blvd. White spot on chest. [illegible] to name of NIGER. Call 1308 MALTMAN ST. 598737. Reward.

[illegible]—BOB, BRINDLE BULL TERRIER, [illegible] diamond on back, clipped ears and tail, [illegible] with license tag 476. Reward. Return [illegible] COURT ST. Broadway 5567.

[illegible] TRAVELERS' CHECK FOLDER CONTAINING [illegible] money and draft payable to Thomas B. [illegible]. Liberal reward. Address SEMINOLE APTS., 620 [illegible]. Phone 60227.

[illegible]—TIRE, TIRE RACK, LICENSE PLATE [illegible] tail light. Write J. C. GILLIBRAND, [illegible].

[illegible] DIAMOND SUNBURST BROOCH, LOST [illegible] some during month of September. Keepsake. [illegible] liberal reward. 4514 WILTON PL.

[illegible] IN CURRENCY AND CHECKS ON [illegible] Western ave. car, or Clinton st.; return [illegible] MONAHAN, 1520 W. 7th st.

[illegible] SILVER WATCH, SUNDAY, ON [illegible] Wilson. 2526 WEST BLVD. West [illegible].

[illegible] WINDWARD AVENUE, VENICE, SUNDAY, [illegible] purse containing about $9 in bills, [illegible] I have. Reward. BDWY. 4446.

[illegible] OPEN FACED WATCH, MONOGRAM [illegible]. Finder call Boyle 4559. Reward [illegible] home, 2322 E. 6TH.

[illegible] BAY MARE, WHITE SPOT IN THE [illegible] with a halter on; reward. Call [illegible] SOUTH 3118J.

[illegible]—FROM 1128 W. 29TH ST., WHITE [illegible] poodle, male. Phone 22800. Reward.

[illegible] GRADE BETWEEN SANTA BARBARA [illegible] Los Angeles, outfitted suitcase. Initials [illegible]. Reward. P.O. BOX 255, Coronado.

[illegible]—VENICE, GOLD WATCH ENGRAVED [illegible]. Reward. Vermont 5495. 1130 W. [illegible].

[illegible]—SMALL BLACK POMERANIAN DOG [illegible] Seventh and Serrano. PHONE 56576.

[illegible] MAN'S GOLD WATCH, BETWEEN BIXEL [illegible]. Reward offered. MAIN 4542.

[illegible] FOX FUR SATURDAY, VENICE [illegible] Reward. 24759.

[illegible] CONTAINING FAMILY JEWELS [illegible] MR. CRISS 2907 Central. 20718.

SPECIAL NOTICES—
Miscellaneous.

[illegible] FOR RHEUMATISM, BLOOD POISON, [illegible] R. B. SPALDING, 452½ S. Bdwy.

[illegible] DISEASES, ALL TROUBLES, SPECIALIST, [illegible] DELTA BLDG., 426 S. Spring st.

Baths and Massage.

[illegible] CABINET SWEATS, MASSAGE, SWEDISH [illegible] oil treatments; efficient operators. [illegible] LEAGUE BLDG., Second and Hill.

[illegible] MASSAGE, CABINET SWEATS, [illegible] both sexes. 209 WRIGHT & CALLENDER [illegible] 4th and Hill. Open Sunday.

[illegible] TO THIN? DRY SKIN? NERVOUS? [illegible] normal graceful figure, healthy complexion. [illegible] EDITH JENKINS, 61605.

[illegible] STEAM BATH AND MASSAGE PARLOR [illegible] both sexes. 401 INTERNATIONAL [illegible] Temple & Spring, 10 a.m. to 6 p.m.

[illegible] AND MRS. BALL, MASSAGE, ELECTRIC [illegible] baths; masseur and masseuse; hours [illegible] Open Sundays. 938 W. 7TH ST.

[illegible] ST. JOHN, MASSEUR, GRADUATE OF [illegible] Mitchell's "Rest Cure," Philadelphia. [illegible].

[illegible] SWEATS, SWEDISH MASSAGE, EXPERT [illegible] operators. 610 DELTA BLDG., 426 S. [illegible].

[illegible] MASSAGE, CABINET SWEATS, OPEN [illegible] both sexes. 337½ S. HILL, 10 to 7.

[illegible] STANLEY AND JEAN, ATTENDANTS [illegible] 287 S. BROADWAY. Open Sun.

[illegible] BATHS AND MASS. ATT. BOTH [illegible] Bldg., 6th-Main. Open Sun.

[illegible] BATH, MASSAGE, 520 S. [illegible] room 318. Masseuse, masseur.

[illegible] GROSSE BLDG., 6TH & SPRING. [illegible] Open Sundays. ADA EVANS.

Medical.

[illegible] OF OSTEOPATHIC PHYSICIANS AND SURGEONS, [illegible] Bldg., 4th and Main sts. [illegible] following clinics: General Osteopathic, Women's and Children's Diseases, [illegible] Eye, Ear, Nose and Throat, Genito-Urinary, X-Ray. [illegible] OFFICE, Room 332. TEL. 62648.

[illegible], PHYSICIAN AND SURGEON, [illegible] limited to urinary, skin and blood [illegible] SALVARSAN, $25. Consultation [illegible] 10-5, evenings 7-8, Sundays 10-12. [illegible] BLDG. 63445.

[illegible], M.D., EYE, EAR, NOSE AND [illegible] Rms. 610-611 BRYSON BLDG., 145 [illegible].

[illegible] TREATMENT FOR TUBERCULOSIS [illegible] restored to health. AYCOCK MED. [illegible] Hill st., Los Angeles, Cal.

[illegible] CLINIC, LOS ANGELES CHIROPRACTIC [illegible] COLLEGE, Dr. Cale, Pres., 931 S. [illegible].

[illegible] CLINIC, ECLECTIC COLLEGE OF [illegible], 321 S. Hill st.

[illegible] CURED, NO CHARGE FOR FIRST [illegible] PHONE 35058.

Sanatoriums.

[illegible] LODGE, WHERE CAREFUL SUPERVISION [illegible] diet, rest, baths and exercise makes [illegible] HOLLYWOOD 3355.

[illegible] AND REST CURE—[illegible].

[illegible] HOME, INVALIDS AND SEMI-INVALIDS [illegible] centrally located. Particulars 74552.

[illegible] SCIENCE HOME FOR CONVALESCENTS [illegible] 21822.

[illegible] SANITARIUM, INC. [illegible] box 393, LONG BEACH.

PERSONAL—
Business.

[illegible] MUNDO DARE, ORDAINED. [illegible] all other. 14 years in Los Angeles [illegible] what you wish to know, or no fee. [illegible] TREATMENT HE STANDS SUPREME. [illegible] and be convinced. Hours 12 to [illegible] appointment. Closed Sundays. Special [illegible] week, 50c. 1920½ S. FIGUEROA. [illegible] Washington, University or La Salle [illegible] 22141. No sign. Come today.

[illegible] ALTHOUSE, NOTED ASTROLOGER [illegible], 32 years in Los Angeles. [illegible] highest grade of work. High [illegible] solicited. 621 S. BROADWAY.

[illegible] MADAM LEIGH, MOST WONDERFUL [illegible] Readings 25c. Ladies only. Hotel [illegible] W. 7TH, room 2.

[illegible] WANTED, THE ADDRESS OF [illegible] formerly of 507 Merritt Bldg., [illegible] Please reply to M, box 99, TIMES [illegible].

[illegible] RESPONSIBLE LADY GOING TO [illegible] Atlanta, wishes to reduce expenses [illegible] ROBERTS, 47 W. California, Pasadena [illegible] 4847.

[illegible] WILL BUY DIAMONDS, PAY CASH [illegible] Title Guarantee 5th Bdy. 66061.

BUSINESS ANNOUNCEMENTS—
Miscellaneous.

500 LETTERS MULTIGRAPHED $1.00
500 well printed business cards $1.00
Other printing in proportion.
REED, 628 San Fernando Bldg. Main 7118.

PIANOS TUNED, EXPERT REPAIRING, REMODELING; all work guaranteed. PLATT MUSIC CO., next Orpheum Theater. Phone 10103.

MANUSCRIPT: EDITED, TYPED, CRITICISED, marketed: Courses in short story and photoplay writing, by M. M. GALEY, Majestic Theater.

GERRIE GAIL, 600 TITLE GUARANTEE BLDG. "The Shop of Distinction." Exclusive apparel for the miss, little girl, boy and baby.

WILL REPAIR ANY ELECTRIC IRON, TOASTER or heater, $1 to $1.50. No matter what condition. 758 S. SPRING.

WATCH REPAIRING—WE REPAIR ANY WATCH, absolutely guarantee every job. BURBANK JEWELRY CO., 550 S. Main st.

75c—SPECIAL—75c. Suits cleaned and pressed. Called for and del. 75c—REX DYE WORKS, 21627—75c.

$1.00 WILL REPAIR ANY WATCH, NO MATTER how broken, guaranteed 1 year. Lost parts extra. LIPSON JEWELRY CO., 123 S. Broadway.

HAVE YOU HAD THE "FLU" AND FIND YOUR hair coming out? Free sample bottle Milk Shampoo. Corensen's Hair Parlor, 616½ S. Bdwy.

FERTILIZER FOR LAWNS AND FLOWERS. GEO. SCHORNICK, 131 S. Hicks. Main 6858.

LOS ANGELES CAN CO. 303-313 N. AVENUE 20. PHONE 10669. EAST 289.

SIGNS THAT PAY. FRANK SMITH, 624 S. SAN PEDRO ST. Main 8118.

WATCHES CLEANED, 50c; MAIN SPRINGS, 50c; guaranteed 3 years. ROBBINS, 607 S. Spring.

TYPEWRITING, 5 CTS. PAGE, STENOGRAPHER, 522 CHAMBER COMMERCE BLDG.

BUSINESS LETTERS TYPEWRITTEN, 10c PAGE. Stenographer, 706 Ferguson Bldg. 3rd and Hill.

WE REPAIR ALL MAKES OF WATER HEATERS. CALL 61905.

500 CARDS, $1; ALL PRINTING LOW PRICES. REMS, 227 Mercantile pl. (Florentine stairway.)

Attorneys and Counselors.

RENO LAWYER WILL SEND FULL INFORMATION about Nevada laws. Write JUDGE WM. H. SHELDON, Box 454, Reno, Nevada.

Furs.

FURS OF ALL KINDS REMODELED AND RECUT. Old coats made up into up-to-date coatees at reasonable prices; old furs made like new; foxes opened, relined, from $5 up. Highest cash prices for raw fur skins. Mail orders solicited. JOHN KLEIN, corner 8th and Broadway. Phone 15032.

DURING MARCH, ALL REMODELING AND REPAIRING WILL BE DONE AT ONE-THIRD DISCOUNT. JOHN KLEIN, FURRIER, CORNER 8TH AND BROADWAY.

FURS REMODELED, RAW FURS BOUGHT, HIGHEST prices. M. BURGER, 848 S. Bdwy. A9642.

FURS — WE SELL FOR LESS. JOHN KLEIN, corner 8th and Broadway. 15032.

Contractors and Builders.

WILL FINANCE YOUR BUILDING, DRAW PLAN free; building here 7 years. JAS. S. BOHANAN, 232 Union Oil Bldg. Main 950, 11285.

Roofing—New and Old.

FOR OLD ROOF PARROID ROOF PROCESS. Roofs processed, made new; city or country. PFAFFENBARGER, 734½ S. Hill. Ph. 63115.

ROOFS REPAIRED, PAINTED ASPHALTED. SCOTT, the Roofer. 1702 S. Main. South 48.

Manicuring, Chiropody, Facial and Scalp Treatments, Hair Dressing.

430 S. BROADWAY, ROOM 612. FACIAL AND scalp massage. MISS DU PREE, hours 10 to 6. Open Sundays.

CHICAGO TOILET PARLORS, 315 S. BROADWAY, suite 431. Hours 10-6. Open Sundays.

ELECTRIC, FACIAL, SCALP TREATMENTS, MANICURING. 821 S. HILL ST. Office 204.

VIRGINIA MILLS AND OLIVE CLARK—SCALP treatments. 207 S. BROADWAY, Room 217.

SENORITA J. MENDEZ, FIRST-CLASS MANICURIST, facial and scalp. 321½ W. 4TH ST.

MME. HIBBARD, ELECTRICAL, FACIAL SWEATS, shampooing, massage. 324 W. 11TH ST.

MANICURING, SCALP AND FACIAL MASSAGE, reasonable rates. 702 S. SPRING. Office, 203.

C. VIRGINIA GRAFTON, BEAUTY CULTURIST, Scalp treat., 50c. 221 E. 12th. Hours 9 to 7.

MANICURING AND SCALP TREATMENTS, ROOM 327 GROSSE BLDG. 124 W. Sixth st.

LILLIAN BURTON AND MISS LA VERNE, MANICURISTS. FERGUSON BLDG., 3d-Hill, office 208.

FACIAL MASSAGE, 322½ W. 5TH, HOTEL CLARENDON. MISS BROWN, room 37. Open Sundays.

MISS JOHNSON, FACE, SCALP AND FOOT treatments. 612 FAY BLDG. Third and Hill.

Insurance.

SEE ME FOR FIRE, LIABILITY, BURGLARY, automobile, insurance. THOS. A. WATT, 452½ S. Bdwy. M. 4731. Notary Public. Licensed broker.

Cesspool Cleaners.

ACME CESSPOOL CO., Wil. 3156. Cleaning and contracting. 599683.

CALIFORNIA CESSPOOL CLEANING CO. WIL. 1812. UNDERGROUND DRAINING. 599107.

NEW CESSPOOLS, SEWERS. ANDREW LYNCH, 717 N. Hicks. Boyle 285, evenings, mornings.

Patents and Patent Attorneys.

HAZARD & MILLER, PIONEER PATENT Agency, established 40 years in Los Angeles. Library contains record of all United States patents, examine without charge and avoid applying for something already patented. Miller 8 years examiner in U. S. Patent Office. Hazard's Book on Patents free. 503 CENTRAL BLDG.

WESTALL AND WALLACE—JOSEPH F. WESTALL, 12 years' experience in litigation of patents and trademarks. ERNEST L. WALLACE, 10 years' experience as examiner and in practice before U. S. Patent Office. Prompt personal attention. 516 TRUST & SAVINGS BLDG., 6TH AND SPRING STS. PHONE 65683.

MARTELL & CO., PATENT ATTORNEYS, 211 Temple st., opposite Courthouse. Attorneys' fees returned if patent is not allowed. 62260.

BECOME AN INVENTOR AND MAKE MONEY. Patents obtained, $45; advice free. MARTELL, 211 Temple st., opposite Courthouse.

EDUCATIONAL—
Miscellaneous.

PROF. G. V. ROSI—Italian Professor of Dancing with an international reputation. The perfection of classical characteristic and toe dancing. Classes and private lessons. Special classes and attention given to children. Ponet Square Hotel, 1249 S. GRAND AVE., cor. Pico st. Phones: Pico 1981; 10201.

LEARN CARTOONING AT HOME—COMPLETE method in one volume. Full instructions, 200 cartoons, easy and comprehensive system, quickly learned. Great demand by publications paying big prices. Complete course, price $1, or full information and set of cartoons 25c. CARTOON PUB. CO., Johnson Bldg., Los Angeles.

Professions and Languages.

COURSES IN LANGUAGES AND ENGLISH. BACKWARD school pupils coached. Day and evening classes. STEPHENS, 717 Majestic Theater.

SENOR MARTINEZ, NATIVE EXPERIENCED Spanish teacher, desires pupils. Home 11815. 428 W. SECOND ST.

FRENCH TEACHER WISHES PUPILS DESIRING to study French. 350 S. FIGUEROA. Apt. 205.

WANTED—HELP—
Male.
Miscellaneous.

WANTED— THE VOCATIONAL EMPLOYMENT DEPARTMENT, Y.M.C.A., 7th and Hope sts. is helping many men and boys to secure employment. Fine calls coming in daily. Service a membership privilege, guarantees employment. Ask for C. F. BAKER, Secretary. 2nd floor, Y.M.C.A. Bldg., Office hours, 8:30 a.m. to 12 noon.

WANTED—MEN, LEARN VULCANIZING—Big demand, large salaries, individual practical instruction, expert instructor, largest and best equipped shop in West. 1036 S. MAIN. (See Instruction Course adv.)

WANTED—DISCHARGED SOLDIERS TO ACT AS canvassers to sell article manufactured by disabled soldiers. $3 a day and commission. Apply 9-12 to room 403 LANKERSHIM BLDG., 126 W. Third.

WANTED — STRONG BOY ABOUT 18 OR 20 years of age willing worker, steady work for the right man. Call tomorrow morning. 3105 HUMBOLDT. Phone East 1155.

WANTED—TEN MEN, 5 WOMEN, WITH AUTOmobile, also 8 country salesmen, steady work. Call or write. PETER PAINTER, 1006 S. Hill st., Los Angeles.

WANTED—MEN TO FILL GREAT DEMAND FOR BARBERS AT GOOD SALARY; MOLER COLLEGE IS MAKING SPECIAL OFFER. INVESTIGATE. WAGES WHILE LEARNING. 429 E. 5TH.

WANTED—A MAN CAPABLE OF HANDLING A tent and awning business. A steady job and good wages to the right man. F. T. AMONETT, El Paso, Tex.

WANTED—BOY TO MAKE HIMSELF GENERALLY useful in ladies' neckwear factory. Good opportunities for advancement. 757 S. Los Angeles. BENJAMIN KAPLAN & CO.

WANTED—ONE WASH MAN, MUST BE ABLE TO do $450 per week and take care of boiler, burn natural gas. Write SANTA MARIA STEAM LAUNDRY, Santa Maria, Cal.

WANTED—MEN, LEARN VULCANIZING. Day and evening courses, $25; best equipped school on Coast. 525 W. FIFTH ST. See Inst. ad.

WANTED — EXPERIENCED CUTTER, SHORT knife and shears, for ladies' neckwear. SYLVIA CO., 752 S. Los Angeles st., seventh floor.

WANTED—ONE MARKER, MUST BE ABLE TO do $450 per week; no boozer. Write SANTA MARIA STEAM LAUNDRY, Santa Maria, Cal.

WANTED—FIRST-CLASS JAPANESE OR CHINESE cook, well recommended. 113 S. LOS ROBLES, Pasadena. Colorado 3395.

WANTED—TWO FIRST-CLASS TRANSFER MEN who can operate trucks. Call CROWN TRANS. & STG. CO., 45 S. Broadway, Pasadena.

WANTED—MARKER AND DISTRIBUTOR, $20 week. Address NEEDLES STEAM LAUNDRY, Needles, Cal.

WANTED — COLLEGE MAN FOR TEACHER IN good school. Prefer military man. Phone WILSHIRE 414.

WANTED—MIDDLE-AGED MEN TO WORK FROM wagons, selling household goods, weekly payment. C. F. ADAMS CO., 1010 S. Hill.

WANTED—BOYS AND MEN TO WORK AS CADDIES. Good pay. ANNANDALE GOLF CLUB, Pasadena.

WANTED—JANITOR AND DISHWASHER. HARVARD SCHOOL, 16th and Western.

WANTED—LEARN ACTUAL AUTO REPAIRING. Y.M.C.A. AUTO SCHOOL, 10622. See Ins. Course.

WANTED—JANITOR. DUSTIN-ROMAN TOP CO., 1041 South Figueroa.

WANTED—HELP—
Male.
Miscellaneous.

WANTED—AUTOMOBILE AND TRACTOR MEN.

We want mechanically-inclined men to learn to operate and repair automobiles and tractors. Thousands of trained men needed at salaries ranging from $90 to $300 a month.

We can train you in a short time so you can fill any of these positions. No previous experience necessary. Fourteen years' experience, and over 5000 successful graduates to back up all our statements. This is the big practical school where you learn by actually doing the work yourself. Expert instructors show you how to do it.

You can soon fit yourself to hold a first-class position as a mechanic, demonstrator, ignition expert, tractor engineer, etc.

We assist our graduates to good positions, and we help students earn their living while learning.

The sooner you start, the sooner you will be ready to hold one of these high-salaried positions, or start in business for yourself.

We invite you to visit our school any time, or write for our big catalogue, which tells just why our graduates make Good in this business.

NATIONAL AUTOMOTIVE SCHOOL, Figueroa at Eighth. (See Inst. ad.)

WANTED—
Youth in office
and for outside work.
Good opportunity for advancement.
One with bicycle preferred.
Apply ready to begin work.
At The Times Business Office,
Corner First and Broadway.
Ask for MR. SMITH.

WANTED—YOUNG MEN AND WOMEN TO TRAIN for stenographic and secretarial positions. Attend a school devoted to a specialty and conducted by experts. GALLAGHER-MARSH BUSINESS COLLEGE, conducted by Monroe H. Coales, official reporter, Superior Court, 610 Laughlin Bldg. Pico 3496. (See Inst. Adv.)

WANTED—I HAVE A SPLENDID PROPOSITION for a good live stock auctioneer. PHONE 59670, Monday or Tuesday.

WANTED—LEARN PICTURE ACTING AT HOLLYWOOD studio, 5624 Virginia ave. 59162. Course $20. South Hollywood car. (See Inst. Adv.)

WANTED—A YOUNG MAN WITH BICYCLE TO collect monthly accounts, $60 per month; steady position. 1962 OAK ST.

WANTED—BOY WITH WHEEL, MUST BE 18 years old, to deliver and help in flower store. Apply 229 W. THIRD.

WANTED — DELIVERY BOY WITH WHEEL. Apply ZINNAMON BUTTON FACTORY, 424 S. Broadway, room 604.

WANTED—BOY FOR TIMES ROUTE, MUST LIVE west of Vermont, near Jefferson. Call EADS, West 5786.

WANTED — SMALL, BRIGHT BOY TO ASSIST cashier, SOUTHERN PACIFIC STATION RESTAURANT, 5th and Central ave.

WANTED—JAPANESE BOY TO WORK AROUND garage; must speak English; must be strong. See MR. APKINSON, 1214-16 S. Main.

WANTED—JANITOR. APPLY C. B. VAN VOIST CO., 2401 SANTA FE AVE.

WANTED—BOY WITH WHEEL. APPLY 8 A.M. 315 W. EIGHTH ST.

WANTED—4 ROUGH CARPENTERS, MONDAY. Phone VERMONT 101.

WANTED—DISCHARGED SERVICE MEN, GOOD pay, steady position. SMALL, 323 Grosse Bldg.

WANTED—KITCHEN MAN FOR JANITOR AND dishwasher. 654 S. ALVARADO.

WANTED—PRESSER IN CLEANING AND PRESSING establishment. 604 S. ALVARADO.

WANTED—DISCHARGED SERVICE MEN, OUTdoor proposition. ROOM 11, 623½ S. Spring st.

WANTED—ELDERLY MAN AS KITCHEN HELPER. TERMINAL LUNCH, Terminal Island, 453-J.

WANTED—BOY WITH WHEEL. APPLY 623 S. GRAND.

WANTED — EXPERIENCED GROCERY CLERK. 721-723 S. MAIN ST.

WANTED—LEARN ACTUAL AUTO REPAIRING. Y.M.C.A. AUTO SCHOOL, 10622. See Ins. Course.

Store and Office.

WANTED—PRICE AND QUOTATION CLERK BY Salt Lake wholesale plumbing and heating supply house. Experience in plumbing and heating supplies absolutely necessary. State experience. Address P, box 184, TIMES OFFICE.

WANTED—YOUNG MAN 17 OR 18 TO WORK ON soda fountain and confectionery store. Apply ANAHEIM SWEET SHOP, Anaheim, Cal. Pho. 84.

WANTED—EXPERIENCED GROCERY CLERK. Reference. Call 5558 HOLLYWOOD BLVD.

Salesmen and Solicitors.

WANTED—REAL ESTATE SALESMEN.

We have an opening for 2 real estate salesmen.

This is a chance to connect with a high-class firm, where you will be able to make big money.

See W. L. TWINING,
F. P. NEWPORT CO.,
206 Central Bldg., S.W. cor. 6th and Main.

WANTED — PIANO AND TALKING MACHINE salesman, young married man that is a producer, and can show results, capable of taking charge of store in small town; good chance for advancement; give full details in first letter as to salary expected, etc. Address M, box 98, TIMES OFFICE.

WANTED — SALESMAN, HIGH-GRADE MAN, familiar with paper, to represent New York firm having a local sales office; straight commission. Don't apply if you cannot finance yourself and have not been calling on large firms. Address P, box 167, TIMES OFFICE.

WANTED—SALESMEN, POSITIONS THAT PAY from $20 to $50 every day to men of energy, good personality and common sense. A proposition you can sell as fast as you can think, talk and travel; brand new, absolutely no competition. P. O. BOX 1381.

WANTED—ONE FIRST-CLASS COUNTRY SALESMAN for wholesale grocery; high salary; also office man with wholesale grocery and freight experience. Splendid opportunity for 2 good men. Address P, box 81, TIMES OFFICE.

WANTED—SALESMEN, ONE QUART OF SPEEDOLINE equals 33 gallons of gasoline; salesmen wanted; good commission; write or call at 2202 S. Vermont ave. THE SPEEDOLINE SALES AGENCY.

WANTED—TWO OR THREE GOOD NEWSPAPER solicitors. To producers THE TIMES offers an excellent opportunity for advancement. Apply to MR. WILSON, 2nd floor Times Bldg., after 3 p.m.

WANTED — TWO EXPERIENCED AUTOMOBILE salesmen, successful new car salesmen only; salary and commission, from $250 to $400 monthly to the right men. References required. Address H, box 368, TIMES BRANCH OFFICE.

WANTED—EXPERIENCED DRY GOODS AND silk salesman for department store Knowledge of window trimming essential. Permanent position for right man. State salary. Address, P. O. BOX 1257, Tucson, Ariz.

WANTED—SALESMEN. ONE DEMONSTRATION will convince you that we have the best money-maker on the Coast. Sells on sight. AJAX MFG. CO., 741½ So. L. A. st.

WANTED—6 FIRST-CLASS AUTOMOBILE SALESMEN, must own Ford car and be clean-cut bright men with responsibility. CHORDAS AUTO BODY CO., 1349 S. Main st.

WANTED—ENERGETIC YOUNG MAN, EXPERIENCED in selling display advertising and signs, exceptional opportunity with large concern. P.O. BOX 572, city.

WANTED — AUTOMOBILE SALESMAN, SMALL car. Must have own demonstrator. 2222 CENTRAL AVE.

WANTED—CITY SALESMAN WITH CAR. LEADS furnished. $12 to $15 a day. Apply 9 to 12. SALES MANAGER, 858 S. Figueroa.

WANTED—SALESMAN WITH CAR, COUNTRY; opportunity to earn $3000 a year up. 618 S. SPRING, third floor.

WANTED—COLLECTORS AND SOLICITORS, SALARY and commission. 831 MARSH-STRONG BLDG.

WANTED—SALESMAN, MUST BE HUSTLER AND reliable; auto owner preferred. 943 S. GRAND.

Trades.

WANTED—EXPERIENCED MACHINE OPERATORS on ladies' coats and suits. C. W. WHITMARSH CO., 341 Wall st., third floor.

WANTED—MACHINIST, FAMILIAR WITH HEALD cylinder grinder; give experience; also one general machinist. Address D. SULPRIZIO, 507 Eye st., Fresno.

WANTED—FIRST-CLASS TOOL MAKER, FAMILIAR with making punches and dyes for sheet metal work. Address O, box 296, TIMES OFFICE.

WANTED—LADIES' TAILOR, EXPERIENCED ON coats. RICHTER, 767 E. Colorado st., Pasadena.

WANTED—EXPERIENCED VULCANIZER. HOLLYWOOD TIRE & RUBBER CO., 6053 Hollywood blvd.

WANTED—CAMP BLACKSMITH, SHOEING AND general work, $3.50 and board. 607 PACIFIC ELECTRIC BLDG.

WANTED—CABINET MAKERS, USED TO WORK on furniture. PACIFIC TOY CO., corner 4th and Central.

WANTED — COATMAKER BY WEEK, STEADY WORK, GOOD PAY, NEW WORK ONLY. 315 S. BROADWAY, ROOM 503.

WANTED—FIRST-CLASS SHOEMAKER WANTED. 3921 W. SIXTH ST.

WANTED—FEEDER AND PRESSMAN. EMPIRE PRINTING CO. 234 N. San Pedro. 65384.

WANTED—ALL AROUND TINSMITH. RIVERSIDE SHEET & METAL WORKS, Riverside, Cal.

Chauffeurs, Teamsters, Etc.

WANTED—CHAUFFEUR TO DRIVE DODGE CAR, single man preferred; must live in Boyle Heights. Apply Monday morning, 8 o'clock, GOODRICH REALTY CO., 2004 E. First.

WANTED—EXPERIENCED FORD DELIVERYMAN, references. 330 W. FIFTH ST.

Hotel, Restaurant, Club.

WANTED — MAN, DISHWASHER AND PORTER, all-around work, confectionery and cafe; good family board and room. YAECELS CONFECTIONERY, Glendale. Glendale 1000-W.

WANTED—ELDERLY MAN, SOME EXPERIENCE small restaurant; night work. 1226 GEORGIA. Broadway 4752.

WANTED — NEAT-APPEARING MAN AS CAPTAIN. Apply JAHNKE'S TAVERN, 524 S. Spring.

WANTED—HELP—
Male.
Professions and Vocations.

WANTED—REGISTERED PHARMACIST TO WORK one hour during the middle of the day. The WESTLAKE HOSPITAL.

WANTED—RESIDENT INSTRUCTOR IN MILITARY school for young boys. Must be college man. Address O, box 105, TIMES OFFICE.

Farm and Garden.

WANTED—A MAN EXPERIENCED IN ORCHARD work and willing to plow, cultivate, etc., for permanent position; $75 and house unfurnished. Apply at Room 1114 TRUST & SAVINGS BLDG., 6th and Spring, or Main 620, 73474. 1444 DANA ST.

WANTED—A GARDENER WHO UNDERSTANDS his business, at 820 BEACON ST. Call Monday and Tuesday morning.

WANTED—HELP—
Female.
Miscellaneous.

WANTED—YOUNG WOMAN WITH THE NECESSARY qualifications can obtain a good working knowledge of photoplay writing without cost and possibly make some money while doing so by acting as collaborator with experienced writer who has many good ideas, but insufficient time to elaborate all of them properly. This is an exceptionally fine opportunity for the right person to open up an extremely profitable field of endeavor. Please give fully and in confidence such particulars as will justify an interview. Address J, box 493, TIMES BRANCH OFFICE.

WANTED—TEN GIRLS TO ASSIST IN OFFICE IN exchange for course in stenography, book-keeping, telegraphy. Also have openings in private homes for women desiring to earn board, room and tuition while attending our day classes. MACKAY BUSINESS COLLEGE, Ninth and Main.

WANTED—LADIES, YOU ARE GUARANTEED A POSITION this spring as TRIMMER or MAKER by taking my 5 weeks' course for $8 in MILLINERY, NOW. EDITH MAY, Brack-Shops, 7th and Grand. (See Inst. adv.)

WANTED—LADIES, REMEMBER YOU CAN HAVE hats made to order or remodeled at THE EDITH MAY SHOP, sixth floor Brack-Shops. Special sale now on for all trimmed hats at 50 per cent. below popular prices. (See Inst. adv.)

WANTED—5 YOUNG WOMEN TO ENTER CLASS in shorthand and typing; individual, intensive, high-class instruction. Can finish in 3 months. Special rates. Office, 684 I. W. HELLMAN BLDG., 124 W. 4th. (See Ins. adv.)

WANTED—CHILDREN TO JOIN CLASS IN NATIONAL, classical, toe dancing Sat. 10:30. $2 mo. Babies Thurs. 2:30; ladies, Thurs. 4:30; children's dramatic class Sat. 2:30, $1 mo. ABBOTT SCHOOL, 845 S. Figueroa. (See Inst. Course.)

WANTED—REFINED AND INTELLIGENT YOUNG woman to assist in confectionery store, short hours, light work, good salary. Apply 6066 HOLLYWOOD BLVD. Telephone Holly. 2010.

WANTED — EXPERIENCED AND APPRENTICE help. FLORENTINE HAIRDRESSING COLLEGE, 227 Mercantile place.

WANTED—10 OPERATORS FOR 10 NEW MAchines. BOSTONIAN MFG. CO., 724 S. Los Angeles st.

WANTED—WOMEN, LEARN TO BE BARBERS. EARN GOOD SALARY. SEE MOLER'S, 429 E. FIFTH ST. WAGES WHILE LEARNING.

WANTED—OPERATORS ON LADIES' NECKWEAR. Learners taken. STYLPLUS MFG. CO., 741 S. Wall st.

WANTED — LEARN BEAUTY CULTURE, HAIRdressing, hair mfg., Marcel waving. Leader. Estb. 12 years. 228 Mercantile Place. (See Inst. ad.)

WANTED—EARN $90 TO $145 MONTH. DIRECT from school. Catalogue free. MACKAY BUSINESS COLLEGE, Pico 3492. 63193. See Inst. adv.

WANTED — PANTS FINISHER FOR STEADY work. Room 45 CANADIAN BLDG., 432 S. Main.

WANTED—AT ONCE, LADY FOR REMODELING, repairing ladies' and gents' clothing; steady. LONDON DYE WORKS, 726 W. Third st.

WANTED—LEARN PICTURE ACTING AT HOLLYWOOD Studio, 5624 Virginia ave. 59162. Course $20. South Hollywood car. (See Inst. ad.)

WANTED—EXPERIENCED WOMAN CUTTER FOR ladies' neckwear. SYLVIA CO., 752 S. Los Angeles st., seventh floor.

WANTED—GIRLS, LEARN HAIRDRESSING, summer rates, positions guaranteed. MACDONALD'S H.D. COLLEGE, 204 Mercantile Pl. See Inst. ad.

WANTED — STUDENTS, PRIVATE INSTRUCTION in Gregg shorthand and typing; reasonable rates. Phone BROADWAY 1779.

WANTED—EXPERIENCED PARLOR GIRL AT the WISTERIA, 312 S. Broadway.

WANTED—GIRL TO WORK IN CANDY STORE. WELLS CANDY CO., 724 W. 9th.

WANTED — YOUNG GIRL TO LEARN KODAK finishing. 328 COULTER BLDG.

WANTED—FINISHERS ON LADIES' NECKWEAR. STYLPLUS MFG. CO., 741 S. Wall st.

Store and Office.

WANTED — MONDAY, THREE (ONLY) HIGH SCHOOL GRADUATES, or equivalent (under 30,) at MODERN BURROUGHS CALCULATOR SCHOOL, Metropolitan Bldg. Some business experience preferred. We have placed ten week students in positions paying $5 a day. See Instruction adv.

WANTED—SEVERAL GIRLS TO PREPARE FOR stenographers and book-keepers, day and evening classes; books furnished; positions guaranteed. DUTTON COMMERCIAL SCHOOL, 335 Cons. Realty Bldg., 6th and Hill. (See Inst. Course.)

WANTED—OFFICE GIRL THAT CAN USE TYPEwriter. Apply ROOM 615, 430½ S. BROADWAY.

Trades.

WANTED—EXPERIENCED POWER MACHINE operators on ladies' straw hats. 622 SOUTH BROADWAY. Entrance Platt Music Store. 3rd floor.

WANTED—EXPERIENCED OPERATORS ON OVERcoat machines. COOPER, COATE & CASEY. Apply at factory at 748 S. Los Angeles, M. G. O'Connor Bldg. in rear.

WANTED—FINISHERS IN DRESSMAKING, ALSO an apprentice. Apply Monday morning, 1727 W. 7TH ST.

WANTED—PRESSER, EXPERIENCED ON LAdies' wool and silk dresses. Good pay, steady work. J. MARCUS, 724 S. Los Angeles st.

WANTED—FINISHERS, EXPERIENCED ON wool and silk dresses, good pay, steady work. J. MARCUS, 724 S. Los Angeles st.

WANTED—EXPERIENCED LADY PRESSER, $15 per week. WOODWARD DYE WORKS, 1406 W. Washington.

WANTED—EXPERIENCED FINISHER FOR SINgle hand coatmaker, $18; steady work. 620 LISSNER BLDG. 64281.

WANTED—A GOOD MANAGER FOR HAIRdressing parlor. Apply 822 W. 7TH.

WANTED — FIRST-CLASS SLEEVEMAKER AND waist finisher. PHONE 51472.

WANTED—GOOD WAIST FINISHERS AND HELPers in dressmaking. 304 BROCKMAN BLDG.

WANTED—GIRL OR WOMAN AS CHOCOLATE and bon bon dipper. Call 432 S. HILL.

Household and Domestic.

WANTED—REFINED MIDDLE-AGED LADY TO keep house for elderly couple, 5-room flat, no laundry; wife semi-invalid; wages $25 month; good permanent home for right person. 1801 GOWER ST., Hollywood. Phone 57634.

WANTED—COOK AND 2ND MAID OR ONE GIRL for cooking, and small amount of light house work, no laundry, Protestant white girls preferred, references required, high wages, good home. Phone 52234.

WANTED—WOMAN TO DO LAUNDRY AND UPstairs work in family of four; must have references. 626 S. KINGSLEY DRIVE. 56506.

WANTED — MIDDLE-AGED LADY THAT WILL appreciate a good home to take care of 3-year-old boy, light housekeeping, $20 per month. 4551 CENTRAL.

WANTED—MIDDLE-AGED WOMAN, UNINCUMbered, as housekeeper, for business woman, small family, small wages with room and board, no laundry work. PHONE 62608.

WANTED—MAID FOR COOKING AND GENERAL housework, family of four; must be experienced (with city references;) no laundry; wages $50. PHONE 75280.

WANTED—GOOD CLEAN COOK TO DO COOKing and downstairs work for family of two adults, three children and nurse; salary $45. PHONE 558747.

WANTED—A MIDDLE AGED WOMAN, JEWISH preferred, to help care children and light house work; treated as one of the family. Fair wages. Phone Sunday or Monday, WEST 2887.

WANTED—GIRL FOR GENERAL HOUSEWORK in country, schoolgirl or woman with child, $15 a month. Write LOCK BOX 69, Downey, Cal.

WANTED—NEAT REFINED YOUNG WOMAN FOR general housework and plain cooking, good wages to right party. 57508 from 10 to 11 a.m. 1627 LA BREA AVE.

WANTED—GOOD PLAIN COOK TO DO COOKing and downstairs work, no washing. Good wages. Apply 1357 CONSTANCE ST. Take West Pico car.

WANTED—EXPERIENCED GIRL FOR GENERAL housework to go to Redlands. Plain cooking, no laundry, good wages. Apply 610 S. WILTON PLACE. Phone 560979.

WANTED—WOMAN FOR GENERAL HOUSEWORK family of two, light work, good home, and $20 per month, to refined neat woman. PHONE Tuesday, 63713.

WANTED—GIRL OR WOMAN TO ASSIST IN GENeral housework in respectable family; no washing; good home and moderate wages. 2837 ALICE ST. Take Eagle Rock City car on Spring st.

WANTED—NEAT, RELIABLE WOMAN FOR cooking and general housework in small family; comfortable home and fair salary. Call 1564 TALMADGE STREET or phone Hollywood 2837.

WANTED—RELIABLE WOMAN OR SCHOOL GIRL 4 hours Wednesday afternoons and all Saturdays for care of children, 7 and 8, in Hollywood. PHONE 598344 after 7 p.m.

WANTED—WOMAN FOR GENERAL HOUSEwork, family of three, no children. Phone 560991, or call at 508 S. GRAMERCY PLACE.

WANTED—COMPETENT YOUNG WOMAN FOR cooking and general housework. Apply mornings until 12. 657 WESTLAKE AVE. 51651.

WANTED—A COMPETENT, RELIABLE GIRL FOR cooking and general housework. Apply mornings. 508 S. HOBART BLVD.

WANTED—RELIABLE MAID, GENERAL HOUSEwork, plain cooking, small family, bungalow. 52484.

WANTED—RELIABLE GIRL WHO CAN COOK and do general housework. No washing. In my pretty 6-room flat. PHONE 72572.

WANTED—GIRL OR JAPANESE BOY TO ASSIST with house work in exchange for room, board and tuition in business college. PHONE 57353.

WANTED—MIDDLE-AGED WOMAN FOR HOUSE work, 2 in family. 1530 W. 11TH.

WANTED—COMPETENT MAID FOR GENERAL housework. 567309.

WANTED—HELP—
Female.
Household and Domestic.

WANTED—MIDDLE AGED WOMAN TO COOK and do general house work in small family; also help care for boy of ten years. Phone 10479, Los Angeles, on Tuesday, March 4, between 11 and 1 p.m., or write MRS. FRANK MURPHY, 708 South Catalina ave., Redondo Beach, Cal. Reliable references required.

WANTED—WOMAN TO DO COOKING AND DOWNstairs work. Positively must be experienced and have high-class references. Wages $60 month. 626 S. KINGSLEY DRIVE. 56506.

WANTED—YOUNG GIRL TO ASSIST IN LIGHT HOUSEWORK; NO COOKING. 202 N. KINGSLEY DRIVE. 567322.

WANTED—MIDDLE-AGED WOMAN, GOOD COOK and housekeeper, nice country home, 2 in family. Salary $25 or $30 to a satisfactory party. Answer with telephone and address. Address R.F.D. 18, Box 425, Los Angeles.

WANTED—WOMAN FOR GENERAL HOUSEWORK, good plain cook, small bungalow, work light; two adults, two little girls; no care of children; good home; good pay to clean, sensible, honest woman. VERMONT 5085.

WANTED—MAID FOR GENERAL HOUSEWORK, two in family; no laundry work. Apply 694 S. NEW HAMPSHIRE. Wilshire 823.

WANTED—GIRL OR WOMAN TO DO LIGHT housework, small family; no laundry; in bungalow; $30 per month. 579094.

WANTED—YOUNG GIRL FOR MOTHER'S helper, light work, good home, good pay. 1703 FLETCHER AVE., S. Pasadena. Phone 351131.

WANTED — NEAT HOUSEKEEPER, FOUR IN family. Inquire 212 W. 2ND. Broadway 2877.

WANTED—GIRL FOR COOKING AND DOWNstairs work, no washing, 3 adults. 568786.

Hotel, Restaurant, Club.

WANTED—YOUNG WOMAN TO ASSIST IN TRAY pantry. Apply in person to MR. WAY, Angelus Hospital, city.

WANTED—EXPERIENCED GIRL FOR STEAMtable work, day work, good wages. 1102 S. MAIN.

WANTED—NEAT WOMAN FOR CONFECTIONERY, must have some knowledge of short orders, 5 to 12 p.m. Apply 1216 W. 7TH.

WANTED—TWO EXPERIENCED ARM WAITERS, $10 and $11 per week. MINT RESTAURANT, 324 W. Seventh.

WANTED—AN EXPERIENCED CHAMBERMAID, $30, room and board. Apply today. HOTEL ALVARADO, Sixth and Alvarado.

WANTED—TWO WAITRESSES, $35, BOARD AND room. ARLINGTON HOTEL, Santa Barbara.

WANTED—2 EXPERIENCED ARM WAITRESSES. Apply 555 S. MAIN.

WANTED—EXPERIENCED WAITRESS, BEVERLY HILLS HOTEL, wages $35 month. 60804.

WANTED—REFINED GIRL TO WAIT ON TABLES in confectionery store. WIL. 6290.

Professions and Vocations.

WANTED—YOUNG LADIES TO TAKE TRAINING in an accredited hospital. Will furnish uniforms and books. Address P, box 178, TIMES OFFICE.

WANTED—REGISTERED PHARMACIST TO WORK one hour during the middle of the day. THE WESTLAKE HOSPITAL.

WANTED — GRADUATE NURSE, WITH SOME surgical experience, for small hospital. Phone SOUTH 6687 for appointment.

WANTED—HELP—
Male and Female.
Miscellaneous.

WANTED—MAN AND WIFE TO COOK, WASH dishes, take care of dining-room. Meet me 10 o'clock, second floor HOTEL ROSSLYN, opposite elevator.

Investment Required.

WANTED — PARTNER, GENTEEL BUSINESS, some money, net you $48.75 weekly. 201 GRANT BLDG.

WANTED—$500 INVESTMENT, WITH SERVICES, will make $225 per month. Meet PETER PAINTER, 1006 S. Hill st., Los Angeles.

WANTED — DRUGGISTS, DOCTORS, DENTISTS, veterinarians, nurses, positions, locations, etc., California and all States. F. V. KNIEST, Bee Bldg., Omaha, Neb.

WANTED — SEE Y.M.C.A. AUTO SCHOOL, GET started right. 731 S. HOPE.

Instruction Course.

WANTED—RAGTIME PIANO PLAYING TAUGHT in 20 lessons; saxophone. Write for booklet. CHRISTENSEN SCHOOL OF POPULAR MUSIC, 730 S. Grand. Pico 432; 63798.

WANTED — HOLLMAN BUSINESS COLLEGE trains for civil service exams., book-keeping, stenographic, secretarial positions. Catalogue. Realty Bd. Bldg., 631 S. Spring. 65522; Bdy. 2069.

WANTED—MODERN BUSINESS COLLEGE AND MODERN BURROUGHS CALCULATOR SCHOOL. "The schools that turn out the experts!" Metropolitan Bldg.

WANTED—TELEGRAPHY, STENOGRAPHY, BOOK-keeping, catalogue free. MACKAY BUSINESS COLLEGE, Pico 3492. 63193. Ninth and Main.

WANTED—LADIES, CORSET MAKING TAUGHT to fit you for any position in corset line. NATIONAL CORSETIERES, 209 Grosse Bldg.

WANTED — LEARN BEAUTY CULTURE, HAIRdressing. Leader, estb. 12 yrs. 228 Mercantile pl.

WANTED—LEARN VULCANIZING; COURSE, $25; salary after 4 weeks. 525 W. FIFTH ST.

WANTED—ABBOTT SCHOOL, 845 S. FIGUEROA. Dancing, drama. Children's class Sat. 10:30.

WANTED—STUDENTS, DUTTON COMMERCIAL SCHOOL, 335 Cons. Realty Bldg., 6th and Hill.

WANTED—LEARN PICTURES ACTING AT HOLLYwood Studio, 5624 Virginia ave. Phone 59162.

WANTED—MEN TO LEARN VULCANIZING, BEST practical course. 1036 S. MAIN ST.

WANTED—VOCATIONAL TRAINING, PERSONAL instruction. PACIFIC SCHOOLS, 124 W. 4th.

WANTED—PRACTICAL AUTO AND TRACTOR courses. N. A. S., 800 S. Figueroa. Catalog free.

WANTED—INSTRUCTION COURSE FOR ELEVAtor operators. CHIEF ENGINEER, Grant Bldg.

WANTED—LADIES TO LEARN HAIRDRESSING. MACDONALD'S, 204 Mercantile Place.

WANTED — SEE Y.M.C.A. AUTO SCHOOL, GET started right. 731 S. HOPE.

WANTED—BIG DEMAND FOR MILLINERS, PREpare yourself at EDITH MAY'S, Brack-Shops.

WANTED—AGENTS—
And Canvassers.

WANTED—TOURISTS TAKE HOME AGENCY FOR THE HARRIS KEROSENE GAS BURNER. A SPLENDID PROPOSITION THAT WILL MAKE YOU MONEY AND FRIENDS. DEMONSTRATION 211 MERCANTILE PLACE.

WANTED—LADY CANVASSERS TO SELL HOUSEhold article, manufactured by disabled soldiers. $3 a day and commission. Apply between 2-4 at room 403 LANKERSHIM BLDG., 126 W. 3rd.

EMPLOYMENT—
Agencies.

WANTED—COLORED, DOZENS OF JOBS FOR chambermaids, porters, janitors, gen. housework. Come quick. Big wages, $10 to $20 week. COLEMAN, the Old Reliable, 211 E. 2nd. Bdwy. 2106.

WANTED—KATHERINE BARR EMP. AGENCY, BEST HELP OF ALL KINDS. COLORED SPECIALTY. 102 S. SPRING. A9330.

WANTED—A. B. C. JAPANESE EMPLOYMENT AGENCY, 311 S. Olive st. 65718, Main 1947.

WANTED—GENERAL EMP. BUREAU, HELP furnished, hotel, restaurant, domestic, commercial. 65011; Bdwy. 5708. 207 W. SECOND ST.

WANTED— THE PACIFIC JAPANESE AAA EMP. AGENCY. 719 S. GRAND AVE. 61078; MAIN 1714.

WANTED—SITUATIONS—
Male.
Miscellaneous.

WANTED— ADVERTISING MAN. Thoroughly familiar with every detail in the preparation of advertising matter seeks bigger opportunity. Six years' experience in advertising and commercial art work. Age 24. Salary $300. Address ADVERTISING MANAGER, Box 570, Fresno, Cal.

WANTED—SITUATION BY EXPERIENCED NEWSpaper man, as manager or assistant manager of advertising in mercantile field, in Central or Southern California, backed by printers' trade and over 3 years as adv. manager, Wisconsin daily in city of 6000. Address JAY C. JENKS, care of The Times, Monroe, Wis.

WANTED—POSITION AS MALE NURSE OR COMpanion; capable working in refined, cultured home. Address CHAS. H. BOOTH, 715 S. Hope, Los Angeles, Cal.

WANTED — JANITOR WORK, MIDDLE AGED man, night or day, night preferred, run electric or hydraulic elevator; no license; handy with building tools; ready for work. Call PICO 2591.

WANTED — POSITION BY HORTICULTURIST, well-known and experienced in citrus and other orchards, parks, nurseries and farms. HARVEY C. STILES, Arthur Hotel, San Antonio, Tex.

WANTED—POSITION BY NURSERYMAN, GARdener, florist; eastern and California experience; single American. E. RAYMOND, 545 Wall.

WANTED — POSITION AT BOOK-KEEPING OR clerical work, or cigar stand, or anything; gentleman, slightly lame. Call MR. McNULTY, 14510.

WANTED—RELIABLE COLORED BOY 18 YEARS old, wants position, janitor in apartment or bootblacker. SOUTH 4108.

WANTED—JAPANESE, FIRST-CLASS COOK, DEsires situation in private family, city or country. GEO. YAMA, 226 E. Third st., Los Angeles.

WANTED—YOUNG MAN, STEADY, RELIABLE, wants care live stock, go anywhere. Address O, box 269, TIMES OFFICE.

WANTED—MALE NURSE, ATTENDANT, HOUR or day. BROADWAY 6286.

WANTED—POSITION BY FINE FAMILY COOK. AH GEE, 309 Marchessault st., Chinatown.

WANTED—AN ELDERLY MAN WANTS LABOR work. Call BOYLE 683.

WANTED—MAN WISHES FEW HOURS' WORK evenings after 6. BARNES, Main 2084.

Store and Office.

WANTED— Newspaper man, experienced in every department, wants to locate in Southern California. Can produce results as copy getter, writer, advertising salesman, office executive or circulation man. Leaving good job for personal reasons. References. Address P, box 40, TIMES OFFICE.

WANTED — HONORABLY DISCHARGED, AMbitious young man with six years' secretarial and stenographic experience, desires position as private secretary. Unusual references. E. H. K., 1209 Hendricks ave., San Diego.

WANTED—SITUATIONS—
Male
Store and Office.

WANTED — MARRIED MAN, AGED 25, HIGH school education, six years' general office experience, excellent correspondent, desires foothold in a staple business. R, box 155, TIMES OFFICE.

WANTED—BY MANAGER OF GROCERY STORE, light position with company or private party. Address J., 1126 W. 45TH.

WANTED—SYSTEM, AUDITOR, INCOME TAX REturns prepared. Books kept by hour or day. Address K, box 551, TIMES BRANCH OFFICE.

WANTED—EMPLOYERS NEEDING OFFICE HELP call 62363. BANK OFFICE POSITIONS AGENCY.

Salesmen and Solicitors.

WANTED—POSITION AS SALESMAN FOR AUTOmobiles, automobile accessories, gas engines, or electric supplies; can furnish A1 references and am responsible, or can give bond. Address P, box 209, TIMES OFFICE.

WANTED—SALESMAN WITH CAR WANTS POsition, city or country, salary no object if position offers good opportunity and is permanent. Address R, box 191, TIMES OFFICE.

Trades.

WANTED — ELECTRICIAN, LIGHTING, STARTing, and ignition; good on all makes of cars. Address O, box 285, TIMES OFFICE.

WANTED—RELIABLE, MIDDLE-AGED MAN DEsires job of carpenter work, good worker. BOYLE 1747.

WANTED—TINTING, PAPERHANGING, PAINTing, estimates. A. OSBOURN, 940 S. Flower. Broadway 4823. Reasonable.

WANTED—BRICK AND CEMENT WORK, PATCH plastering, honest work and prices. S. 5710M.

Chauffeurs, Teamsters, Etc.

WANTED — EXPERT JAPANESE CHAUFFEUR, position in private family; 5 years' experience with Locomobile, Pierce, Packard, etc. Very careful driver and reliable. Best, local references. 62063.

WANTED — YOUNG JAPANESE CHAUFFEUR, drive any make car, know city or country, keep car perfect condition; have uniform; other work; not looking for much wages. Call Main 1947 or 65718. HARRY TOKE.

WANTED—POSITION DRIVING FOR PRIVATE family, experienced on Packard, Pierce-Arrow, Stutz, Cadillac and Locomobile; two years' local references; aged 24 and American. Call 71009.

WANTED — JAPANESE, FIRST-CLASS CHAUFfeur, 8 years' experience, careful driver, good mechanic, wants position; competent, reliable; excellent references. 558841. GEORGE.

WANTED—GOOD JAPANESE CHAUFFEUR WISHes position with private family, careful driver and good mechanic. Knows city well, high-grade cars only. Best references. 57297. BEN.

WANTED—YOUNG MAN WOULD LIKE POSITION as chauffeur or driving delivery car; best reference. Call afternoon or evening. ROBERT SMITH, 1422½ S. Mariposa. West 2744.

WANTED — A CHAUFFEUR AND MECHANIC wants position in private family, with experience of several years; good references. GEORGE, A9717.

WANTED — EXPERT CHAUFFEUR-MECHANIC (Japanese,) 8 years' experience, well experienced in the line, desires private position. PAUL, 65614.

WANTED—HIGH SCHOOL BOY WISHES POSITION as chauffeur for after school, Saturday and Sunday. Address P, box 208, TIMES OFFICE.

WANTED—YOUNG MAN, STEADY, RELIABLE, references, wants position as chauffeur, would consider small salary. BOYLE 2966.

WANTED—POSITION AS CHAUFFEUR, 4 YEARS experience, reliable and careful; private family; best references. PURSUE APTS., Apt. 305.

Hotel, Restaurant, Club.

WANTED—GOOD EXPERIENCED YOUNG JAPAnese couple want position of janitor and house work in small and new apartment, city or beach. PHONE 62371, ROOM 209.

WANTED — BY FIRST-CLASS COLORED CHEF, place in hotel or restaurant, city references. WILSHIRE 3826.

Farm and Garden.

WANTED — POSITION ON FARM, DAIRY OR ranch, by young man with lifetime experience and college training; prefer handling pure-bred live stock, can run tractor or truck, don't expect large wages. Address P, box 195, TIMES OFFICE.

WANTED—JAPANESE GOOD GARDENER WANTS a position, wages $100 up per month, with board and room. 6168 HOLLYWOOD BLVD. House phone 579022.

WANTED—BY YOUNG EXPERIENCED GARDENer, to take care of garden ½ day every day; competent and reliable; A-1 references. WILSHIRE 3500, ask for MR. BEAL.

WANTED—CONTRACTS TO DO TRACTOR PLOWing. Might rent Holt "45" to responsible, competent party. Address R, box 85, TIMES OFFICE.

WANTED — JAPANESE EXPERT GARDENER wants taking care gardens; best services for reasonable price. WILLIAM, 72106.

WANTED — JAPANESE, FIRST CLASS GARDENER wants a situation by month, guarantee work. 1029½ BERENDO ST., rear. AKA.

WANTED—JOB ATTENDING TO LAWNS AND gardens. 2724 GLASSELL ST. Wil. 1524.

House Servants, Caretakers, Etc.

WANTED—JAPANESE COOK, THOROUGHLY EXperienced in the line, desires position with private family, city or country; do housework or so, on if necessary; good references. KUMA, 237 E. 1st st., L. A.

WANTED—SITUATION, JAPANESE YOUNG BOY, just arrived from Japan; wants position as a school boy in nice American family. 228 S. HILL ST.

WANTED—YOUNG JAPANESE WANTS POSITION as helper in family from 6, few hours every evening. Neighborhood, 6351 SANTA MONICA BLVD. 59317.

WANTED—YOUNG JAPANESE BOY WANTS POSItion as a schoolboy. Phone 61055. HENRY YAMAZAKI.

WANTED—GOOD RELIABLE MAN WANTS WORK house cleaning, day work, odd jobs, etc. SOUTH 4829.

Carpentering, Painting, Paperhanging.

WANTED—UTILITY SHOP PAINTING, PAPERhanging, tinting, roof repairing, plaster and cement patching, prompt, reliable. WARD, Bdwy. 2008.

WANTED—PAINTER AND INTERIOR FINISHER, reliable, by day or job; have tools. Bdwy. 3524. F. B. WONDERLE, 1010 Wall st.

WANTED—PAINTING, PAPER HANGING DONE reasonably; special rates for hotels, apartment-houses. 19703. 308 W. FIRST ST.

WANTED — PAINTING, TINTING, PAPERHANGing, materials, workmanship very best. GOODWIN, 27115. [illegible] 734½ S. Hill.

WANTED — TINTING, PAPERHANGING AND painting by colored painter. BDWY. 8305.

WANTED — PAINTING, TINTING AND PAPERhanging, reasonable prices. BOYLE 1585.

WANTED—PAINTING, TINTING, PAPER HANGing, reasonable; best materials. WEST 6151.

WANTED — PAINTING, TINTING AND PAPERhanging; clean, careful work, reasonable. 25208.

Day Work.

WANTED—MAN WANTS HOUSE CLEANING OR morning work. SOUTH 3422-R.

WANTED—ODD JOBS, GARDENING, PRUNING, lawns raked, lots cleaned. VERMONT 597.

WANTED—SITUATIONS—
Female.
Miscellaneous.

WANTED — LADY; NOW EMPLOYED, WOULD change back to regular work as experienced cashier or general office work in garage, supply station or good cafe; rapid, accurate, salary arranged; no preference of location or hours. Phone MAIN 1512.

WANTED—YOUNG WOMAN OF CULTURED pleasing personality desires position as companion nurse to invalid or elderly couple. Nothing menial. Address K, box 506, TIMES BRANCH OFFICE.

WANTED—YOUNG WOMAN WOULD LIKE TO release for 3 or 4 hours a day relative or attendant of invalid or elderly person. Used to reading aloud. Address N, box 259, TIMES OFFICE.

WANTED—BY EXPERIENCED CLERK OR ASsistant clerk position in apartment-house or hotel in or out of town, switchboard operator and typist, good reference. MISS E. WEIL, Gar. 831.

WANTED—TO MANAGE APARTMENT-HOUSE BY pleasant lady and daughter (16,) highly recommended, experienced and successful. PHONE 52144.

WANTED — YOUNG NURSE WILL BE NURSE, housekeeper and companion, willing to leave city. K, box 844, TIMES BRANCH OFFICE.

WANTED—PRACTICAL NURSE WILL CARE FOR 1 or 2 invalids or elderly people at $50 per month. NURSE 14371.

WANTED—NURSE (ENGLISH,) EXPERIENCED. Children, all ages, references, would travel. M. F., 279 N. Pasadena ave., Pasadena.

WANTED—BY NEAT COLORED GIRL, HALF-DAY house work. MAIN 1909.

Store and Office.

WANTED—PERMANENT RESPONSIBLE POSITION by young lady, thoroughly experienced stenographer-clerk, capable of taking full charge. Address J, box 467, TIMES BRANCH OFFICE.

WANTED—POSITION AS STENOGRAPHER AND general office assistant, experienced, chance for advancement. 28027.

WANTED—YOUNG LADY DENTAL ASSISTANT, 2 years' experience. Address M, box 92, TIMES OFFICE.

WANTED—EMPLOYERS NEEDING OFFICE HELP call 62363. BANK-OFFICE POSITION AGENCY.

Nurses.

WANTED — A MASSEUSE FROM NEW YORK would like a position as companion to a lady who needs massage in her own home. Address 1126 PLYMOUTH ST.

WANTED—POSITION AS PRACTICAL NURSE; IF necessary would take charge of home and children while mother is in hospital. Phone NURSE, MAIN 1879.

WANTED—PRACTICAL NURSE WITH COMFORTable home would care for aged couple, convalescent, semi-invalid, professional care. Physician's references. 10206.

WANTED—EXPERIENCED NURSE, OWN HOME, sunny rooms, moderate rates. References. 51675.

WANTED—PATIENT IN PRIVATE HOME, SPEcial attention to diets. WILSHIRE 951.

WANTED—SITUATION PRIVATE CHILD NURSing by day or hour. 577044.

WANTED—POSITION AS PRACTICAL NURSE BY competent middle-aged lady. 23608.

Housekeepers, Domestics, Cooks.

WANTED—LADY WITH 9-YEAR-OLD BOY, POsition as housekeeper in good home, capable and refined. PHONE 558799.

WANTED—SITUATIONS—
Female.
Housekeepers, Domestics, Cooks.

WANTED—HOUSEKEEPER BY SINGLE GENTLEman; must be fond of flowers and home; not over 32 years of age; Roman Catholic preferred; good home for right party; references exchanged. Address P. O. BOX 56, Terminal Island, Cal.

WANTED—REFINED MIDDLE-AGED LADY, UNincumbered, who would appreciate good home, wishes position as housekeeper for widower, or charge of apartment-house. Call 920 West Third street, MRS. PERRY. Bdwy. 2550.

WANTED—A RELIABLE WOMAN WANTS DAY work, washing, cooking or ironing, any kind of work that will be a steady position. Call MAIN 4915.

WANTED—POSITION BY A FRENCH LADY, 1st-class pastry and all around cook, clubs, institutions, preferred. Best reference. Address R, box 121, TIMES OFFICE.

WANTED—BY AN EDUCATED MIDDLE-AGED woman, a position as housekeeper for a widower. No objection to children or country. Address P, box 182, TIMES OFFICE.

WANTED—BY NEAT COLORED WOMAN AS chambermaid part of day or for serving luncheons or dinner parties. 1659 W. 36TH PLACE. Vermont 525.

WANTED—SITUATION GENERAL HOUSEHOLD work by young French girl, speaks English, 10 years experience. Address M, box 75, TIMES OFFICE.

WANTED—WORK TAKING CARE APARTments, cooking and serving dinners and lunches. SOUTH 6443.

WANTED—WAITRESS WISHES COOKING AND serving dinners and parties. Phone WEST 3194.

WANTED — REFINED, MIDDLE-AGED WOMAN would keep house for father and son or two men in refined home. 577159.

WANTED—BY REFINED WOMAN POSITION AS housekeeper for gentleman. No objection to ranch. N. M., BDWY. 4815.

WANTED—MAID OR CHAMBERMAID WORK BY week. No Sunday. PHONE 20987.

WANTED—WOMAN WISHES SMALL BUNDLES and half day work. Phone WEST 3194.

WANTED — JAPANESE SCHOOLGIRL DESIRES position in a small family. YUKI, 73950.

WANTED—NEAT COLORED GIRL WANTS DAY'S work or light housework. BDWY. 1065.

Dressmakers and Seamstresses.

WANTED—BY AN EXPERIENCED COLORED woman, to do sewing by the day, old or new work. Call SOUTH 265-J.

WANTED—LADIES, EXPERT EASTERN MILLINer comes to your assistance to remake and design at your home, charges by day or piece. MISS LOIS WOLSON, Phone 65169.

WANTED—FASHIONABLE DRESSMAKING, WORK guaranteed; at home or by day, $3. Phone MAIN 3850. Apt. 205.

WANTED—DRESSMAKING, REMODELING, ALterations. Information, 9 to 11 a.m., EAST 748.

WANTED—FIRST-CLASS SLEEVE MAKER AND waist finisher. PHONE 51472.

Day Work and Laundresses.

WANTED—BUNDLE WORK IF BROUGHT TO and called for, rough dried or finished. Call SOUTH 2737-M.

WANTED—DAY WORK BY COLORED WOMAN, washing, ironing, housecleaning. Will serve dinner, keep children evenings. Reference. BDY. 8453.

WANTED—EXPERIENCED COLORED GIRL wishes morning work, no Sundays. Before 1 tomorrow, SOUTH 1740.

WANTED—EXPERIENCED WOMAN WANTS DAY work or small bundles to take home. Fine things specialty. SOUTH 3440-J.

WANTED—BY FIRST-CLASS LAUNDRESS, BUNdles bring home. Gentlemen's mending free. 41424.

WANTED—DAY WORK BY FIRST-CLASS laundress or bundles to bring home. Call BDWY. 4473.

WANTED — EXPERIENCED LAUNDRESS WANTS work by the day or laundry to take home. SOUTH 3422-R.

WANTED — FIRST-CLASS LAUNDRESS WANTS day's work. Call BROADWAY 5787.

WANTED—GOOD LAUNDRESS WANTS DAY work. 35c hour. PICO 198, ROOM 17.

WANTED—LAUNDRY TO TAKE HOME BY FIRST-class laundress. Phone BOYLE 763.

WANTED—DAY WORK BY COLORED WOMAN. Good laundress. 20544.

WANTED—BY GOOD WOMAN, HOUSECLEANING by day, Tuesday, Wednesday. SOUTH 4647-J.

WANTED—BY COLORED WOMAN, DAY WORK. SOUTH 6430-J.

WANTED—BY COLORED WOMAN, DAY WORK of any kind. Call afternoons, 64332.

WANTED—WHOLE OR HALF DAY'S WORK. VERMONT 3066.

WANTED—FIRST-CLASS COLORED LAUNDRESS, day work or laundry to take house. WIL. 5190.

WANTED — FIRST-CLASS LAUNDRESS WOULD like day work and bundle work. BDWY. 1469.

WANTED—DAY WORK OR BUNDLE LAUNDRY bring home. SOUTH 14948.

WANTED—UP-TO-DATE HAND LAUNDRESS, SUNny yard. WEST 3408.

WANTED—DAY'S WORK, $2.50 PER DAY AND car fare; experienced laundress. MAIN 2913.

WANTED—SITUATIONS—
Male and Female.

WANTED—POSITION, JAPANESE COUPLE, MAN first-class chauffeur, also good cook, for garden; wife plain cook, for maid; both experienced every way; have best city references. G. F. S. Address P, box 254, TIMES OFFICE.

WANTED—JAPANESE COUPLE WANTS POSItion in private family, city or out. Man as laundry work, wife housework. Both have good experience. GEORGE, 220 E. 5th St.

WANTED—BY EXPERIENCED COUPLE, FULL charge and care of apartments or small hotel. Best of references. Address R, box 173, TIMES OFFICE.

WANTED — COLORED MAN AND WIFE WANT work, house or yardman and cook. Phone Broadway 6112. 1150 E. 11TH ST.

WANTED—POSITION BY MAN AND WIFE, COOK and helper, oil fields or camp. R. MOORE, 533 Towne ave. Main 2953.

WANTED—
To Rent.
Rooms and Board.

WANTED—YOUNG MAN DESIRES SLEEPING porch and small dressing room, 2 meals daily, in city or within commuting distance. Address K, box 496, TIMES BRANCH OFFICE.

Houses.

WANTED—WAITING FOR THESE.

Will lease for one to three years, unfurnished Hollywood house, large improved grounds. Los Angeles people, will pay $150 to $200.

Lease 3 to 5 years—Wilshire, unfurnished, with three bedrooms and maid's room.

Furnished—for 1 or 2 years, 2 or 3 bedrooms and maid's room, 2 baths. For local business people; 2 adults.

C. M. WINSLEY, MGR. RENTAL DEPARTMENT, GILES & LAACK, 608-10 Haas Bldg., Bdwy. 2356. 60549. Seventh at Broadway.

WANTED—REFINED MARRIED COUPLE WITHout children wish to rent small furnished bungalow, reasonable; will take scrupulous care of private home. Address R, box 135, TIMES OFFICE.

WANTED—FOR COLORED CLIENTS, AT ONCE, 6-room modern bungalow. Others 4 to 5 rooms. For sale, 4 to 5-room California houses, $1000. C. B. RANSOM, S. 698-J.

WANTED—HOUSE ON OR BEFORE MARCH 27, 4 or 5 rooms, modern, couple with 3-year-old boy. Permanent tenants. Address P, box 57, TIMES OFFICE.

WANTED—TO LEASE 1 YEAR OR MORE, FURnished house 6 or 7 rooms, garage, or double house, furnished. Reliable party. References furnished. G. GANDIO, 724 N. Normandie.

WANTED—6 OR 7 WELL-FURNISHED, UP-TO-date bungalow by April 1, in southwest preferred, on good car line. Call VERMONT 2573.

WANTED—TO RENT HOUSE, FURNISHED, 6 TO 12 rooms, by responsible adults, by March 15; southwest preferred. MAIN 3309.

WANTED — UNFURNISHED 5-ROOM MODERN bungalow, with garage. WIL. 4883.

TO LET—ROOMS—
Furnished and Unfurnished.
Furnished.

TO LET—BEAUTIFULLY FURNISHED ROOM with fireplace, dressing-room with hot and cold running water; in my home, located in the Wilshire district. Use of garage and tennis court, breakfast if desired. References exchanged. 605 S. WESTERN AVE.

TO LET—
$2 WEEKLY—RAYMOND INN—$2 WEEKLY.
301 North Figueroa st. Temple st. Car.
Modern brick hotel, all outside rooms; every comfort and convenience. Why pay more?

TO LET—NICELY FURNISHED SUNNY ROOMS in Westlake district, on car line, 10 minutes' ride from Broadway. Inquire 1033 S. WESTLAKE AVE.

TO LET—CLEAN, QUIET, NICELY FURNISHED rooms, single and light housekeeping; $2 week and up. 245 S. FLOWER. Main 2951.

TO LET—NICELY FURNISHED BEDROOM FOR gentleman or lady, employed. 1719½ N. MARIPOSA. Phone 59447.

TO LET—FURNISHED ROOMS, $2.50 A WEEK and up. 207 TEMPLE ST.

TO LET—$3 WEEK, 50c NIGHT; HOT WATER; opposite Hamburger's. 811½ BROADWAY.

TO LET—$1.50 WEEK UP, CLEAN, COMFORTAble sleeping rms., near Bdwy. 412 TEMPLE ST.

TO LET—CLEAN HOUSEKEEPING ROOMS, $2 and $2.25 week: bath, hot water. 548 S. Pico.

TO LET—ROOM, GOOD LOCATION, WALKING distance. 615 BIXEL, corner of 6th.

TO LET — FRONT ROOM, ADJOINING BATH; private home. 222 Mt. Washington Dr. 31534.

TO LET—NICELY FURNISHED FRONT ROOM, $2 per week. 608 TOWNE AVE.

TO LET—ROOMS $2 WEEK UP, THE STAR, 319 W. Second st. Main 2201.

Housekeeping.

TO LET—PART OF HOUSE 5 ROOMS, NICELY furnished, adults. Very reasonable. 717 W. WASHINGTON.

TO LET—ROOM WITH KITCHENETTE, SLEEPing porch, high and quiet, close in. 511 LOMA DRIVE. 556298. Crown Hill car.

Rooms and Board.

TO LET—LIGHT, SUNNY ROOM, GOOD BOARD, for elderly lady; kindest care and home comforts, reasonable. GLEN. 960-M.

TO LET—ROOMS—
Furnished and Unfurnished.
Rooms and Board.

TO LET—THE MOST MAGNIFICENT AND EXclusive private boarding place in the city; elegant large bedroom, 24 feet long with private bath, for couple; 1 single room for gentleman; 90-foot ballroom, 9 baths, 7 porches, pool table, garage; high and sightly. Unexcelled table. 201 S. BONNIE BRAE. 52283.

TO LET — ATTRACTIVE ROOM, NEWLY FURnished, double or twin beds, near bath, automatic water heater, breakfast and evening dinner; 809 GREEN ST., bt. 8th and 9th, near Valencia. Commonwealth or W. 9th st. car. WIL. 1472.

TO LET—2 LARGE ROOMS FOR GENTLEMAN boarder or father with children, with the best of mother's care and good home cooking. 1909 THIRD AVE.

TO LET—HOME FOR CONVALESCENT AND ELderly people. Pleasant, sunny rooms; 20 minutes' ride from Los Angeles. Phone Glendale 1475-W. 1293 S. BOYNTON.

TO LET—BELLEVUE TERRACE HOTEL, 6TH and Figueroa; rooms only $2 per week up; board and rooms, $7 per week up, steam heated, poolroom, 6 min. to Bdwy. Meals 35c. PICO 445.

TO LET—LADY WILL SHARE HER APT. WITH refined business woman, reasonable. 50625. APT. 312.

TO LET—ONE LARGE FRONT ROOM, SUITABLE three people; also one suitable for 2 with private bath. 557092. 1213 ORANGE ST.

TO LET—ROOM AND BOARD IN PRIVATE family, reasonable rates. Close in. 34000.

TO LET—SUNNY FRONT WITH BOARD, SUITable for two. 828 W. 23RD ST. 24667.

TO LET—1 ROOM AND BOARD FOR TWO people. Exclusive location. 34870.

Rooms and Board for Children.

WANTED—ONE OR TWO BOYS TO ROOM AND board from 5 to 10 years old, near schools, private home, mother's care. Phone EAST 1319.

WANTED—CHILD TO BOARD, $25 PER MONTH. HOLLYWOOD 485.

TO LET—DAY AND HOME SCHOOL, MUSIC KINdergarten, outdoor study, all grades. WIL. 4085.

Hotels and Rooming-Houses.

TO LET—
ROOMS—ROOMS—ROOMS.
STILLWELL
FIREPROOF HOTEL.
You can have a room with private bath.
One person as low as $1.50 a day.
Two persons as low as $2.00 a day.
SPECIAL RATES BY THE WEEK.
Good garage next door.
838 S. GRAND AVE.

TO LET—ROOMS, MOST DESIRABLE. By day, week or month. MELROSE HOTEL, 130 So. Grand ave. Phone 10974. MORRISON HOTEL, 1240 So. Hope st. Phone Broadway 8370.

TO LET—OVIATT HOTEL, MOST REASONABLE rates in city, from $3.50 to $8 per week; beautiful lobby, elevator, steam heat, close in; take Pico car line to Flower. 10860. Cor. PICO AND FLOWER.

TO LET—IF YOU ARE LOOKING FOR A NICE warm sunny room with every modern convenience, and 5 minutes' walk to center of city, $1 a day, rates by the month, call at NEW ROSE-GROVE HOTEL, 532 S. Flower st., near W. 6th st.

TO LET—HOTEL RAMONA, 620 S. GRAND AVE. Right downtown; large, comfortable rooms, elevator, steam, private baths, phones. $5 weekly up.

TO LET—NEW ACACIA HOTEL, 6TH AND HOPE. Just opened. Steam heat, hot and cold water, free phone service. BROADWAY 2371.

TO LET — HOTEL MERCER, 1347 S. HILL, steam heat, garage, billiard, music and card rooms. Rates $3 to $6 per week. Main 6012.

TO LET — HOTEL VERNAL, 556 MAPLE AVE., cor. Sixth st., newly decorated, furnished, all sunny outside rooms; tran. or weekly rates res.

TO LET — NEWLY FURNISHED ROOMS AND board, $30 to $35. HOTEL NORWOOD, 609 W. Pico.

TO LET—CLEAN SUNNY ROOMS, $2.50, $3 week, hot water, steam heat, baths, walking distance. HOTEL EUGENE 560 Stanford.

TO LET—HOTEL CALIFORNIA, 437 S. BDWY. 75c night; $3 week. Continuous steam heat.

TO LET—HOTEL CASA GRANDE, 647 S. GRAND ave., right downtown, rooms $2 weekly up.

TO LET—FLATS—
Furnished and Unfurnished.
Furnished.

TO LET—HOUSES, FLATS, APARTMENTS. High class. Exclusive Listings. Service Free. Why Worry! APARTMENT ACCOMMODATION BUREAU, 700 Grant Bldg., Fourth and Broadway.

TO LET—ONE OF THE MOST CHARMING FOUR-room flats in the city; mahogany upholstered furniture, grand piano, Persian rugs. Perfect appointment. Garage. $100. 1855 WEST ADAMS.

TO LET—IN WESTLAKE HOME, BEAUTIFULLY furnished 4-room upper flat, flooded with sunshine, furnace heat; will rent 1 month or longer. 927 GRATTAN, W. Ninth car.

TO LET—BEAUTIFUL 6-ROOM FURNISHED FLAT in Wilshire district, modern, piano and fine furniture, sun porch. Call Phone 558474 or call for MR. GILBERT, 15902.

TO LET — $32, 5-ROOM NICELY FURNISHED flat, healthy location; adults only. 1339 KELLAM AVE. Broadway 3151.

TO LET — FIVE-ROOM FLAT, BEAUTIFULLY furnished, high-class location, paved streets, janitor service. 1146 5TH AVE.

TO LET — SUNNY 3-ROOM FLAT, SLEEPING porch, $12; West 11th car line. 392 S. SERRANO.

TO LET—HOLLYWOOD, 5-ROOM FLAT, 2 BEDrooms, telephone, hot water and garage, $40. CALL 579197.

Unfurnished.

TO LET—UNFURNISHED—
HOUSES—BUNGALOWS—FLATS, APARTMENTS.
ANYWHERE—ANY SIZE—ANY PRICE.
City—Suburbs—Beaches.
Hundreds to Choose From.
COMBINED LIST OF 175 LEADING AGENTS.
Free—City Maps, Guide Books and Reliable Rental Information—Free.
Members L. A. Realty Board.
BARKER BROS., 724 S. BROADWAY.
Pico 1840. Main Floor. Automatic 10421.

TO LET—5-ROOM FLAT WITH BATH, SECOND story, nice bay window, opposite City Hall, Pasadena. Good for doctor, dentist or dressmaker. Rent $22.50. Also 3-room flat, bath in rear. Rent $10. PHELPS, 66412.

TO LET—5-ROOM FLAT WITH BATH, SECOND story, nice bay window, opposite City Hall, Pasadena. Good for doctor, dentist or dressmaker. Rent $22.50. Also 3-room flat, bath in rear. Rent $10. PHELPS, 66412.

TO LET—UNFURNISHED FLATS, 5 ROOMS. 320 S. Figueroa st., $18. 318 S. Figueroa st., $20. Phone OWNER, Bdwy. 772. 1002 Haas Bldg.

TO LET—UNFURNISHED FLATS, $11.50; $12.50; 5-CENT FARE, 4 ROOMS AND BATH, SANTA FE AVE. CAR TO 53RD, WALK ONE BLOCK EAST. INQUIRE 5208A MALABAR ST.

TO LET—UNFURNISHED 4-ROOM UPPER MODern flat, garage, adults, near Manual Arts School. 905½ W. 41ST DRIVE.

TO LET—STRICTLY MODERN SOUTH UPPER 5-room flat, high class neighborhood, garage. Adults $35. 1470 VERMONT AVE.

TO LET—HOLLYWOOD FLAT, 5-ROOM, NEW, modern, $45. Lease. 6201 AFTON.

TO LET—5-ROOM FLAT WITH LARGE STUDIO, 1915 ESTRELLA AVE. 52187.

TO LET—NICE 4-ROOM SUNNY FLAT, $15. 123 S. AVE. 28.

TO LET—FOUR-ROOM FLAT, WALKING DIStance, very modern. $17. A1743 or 54465.

TO LET—APARTMENTS—
Furnished and Unfurnished.
Furnished.

TO LET — NO USE HUNTING APARTMENTS. Management knows every Los Angeles vacancy; service free; why worry? Strangers receive special attention. APARTMENT ACCOMMODATION BUREAU, 700 Grant Bldg., 4th and Broadway.

TO LET—NICELY FURNISHED FRONT DOUBLE APARTMENT, ALL MODERN CONVENIENCES. $40. THE WALGROVE, 427 S. FIGUEROA ST. PHONE 62188.

TO LET—2 OR 3-ROOM SUNNY MODERN APTS. Private bath, 2 double beds and couch, $30-$35 per month to permanent people. NORTH DAKOTA APTS., 117 Toluca st. Broadway 5058.

TO LET—LARCHMONT APTS., 100 E. WASHINGTON, 2 and 3-room furnished apts., bath and showers; handsomely furnished lobby, billiard and ballrooms; ideal location. 25097, SOUTH 920.

TO LET—HARVARD APTS., 2073 W. PICO, ONE desirable front double with dressing room, bath, kitchen, linen, heat, light and private phone furnished.

TO LET—1 OR 2-ROOM SMALL APT., HIGH location, 20 min. out, $15, $30. 649 N. BERENDO. 599171.

TO LET—POTTER APTS., VENICE, FOR PERfect winter climate, single, $35 per month; double, $50 per month.

TO LET—COSY 2 AND 3-ROOM APTS, $14 PER month up. 758 KOHLER ST. 63262.

TO LET—4-ROOM APARTMENT, FURNISHED. 416 W. 61ST.

TO LET—DUDLEY APTS., 3 SUNNY DOUBLE front apts., $20. 407 12TH ST., near Grand.

TO LET — GLADSTONE APTS., 509 E. PICO. Clean, modern. $2.50, $3.75 week up.

Unfurnished.

TO LET — 2-ROOM APT., WITH SLEEPING porch, $12. WEST 5856, afternoons.

TO LET—HOUSES—
Furnished and Unfurnished.
Furnished.

TO LET—BEAUTIFUL 12-ROOM HOUSE, ELEgantly furnished, first floor oriental rugs, Steinway piano and elegant furniture all through house, 3 baths, 1 shower and garage for large cars; apartment over garage for chauffeur, also laundry. Owner going East, wants to lease for 1 year; will gladly have you call and show you through house. 815 LORRAINE BLVD., 1 block south of Wilshire. Phone 56574.

TO LET—HOUSES, FLATS, APARTMENTS. High-class Exclusive Listings. Reliable information. MISS C. M. ASHLEY, 737 S. Hill st. 12303. Lyon-McKinney-Smith Co. Bdwy. 138.

TO LET—9-ROOM HOUSE, COMPLETELY FURnished or unfurnished, double garage, fireplace, furnace, sleeping porch. Sightly location in foothills of Hollywood. Large established garden, fruit trees. Only one block from Hollywood car line. 1937 MORGAN PLACE.

TO LET—FINELY FURNISHED COMPLETE NEW house, garage, furnace, in fine shape. Call at MERCHANTS' TRUST AND SAVINGS BANK, Mr. Stringfellow.

TO LET — FOR HOLLYWOOD RENTALS AND real estate call MRS. EPHLIN, 6500 Hollywood Blvd., Hollywood 384; 579347. I have my own car.

Classified Liners.

TO LET—HOUSES—
Furnished and Unfurnished.

Furnished.

TO LET—

FREE RENTAL INFORMATION.
Save yourselves time, worry and expense. See us in the morning and be settled in your new home by night.
HOUSES, BUNGALOWS, FLATS, APARTMENTS, Furnished and Unfurnished. In Wilshire, Westlake, Hollywood, Southwest.
HARRY GROSSMAN, Los Angeles' Leading Rental Office, Member of Los Angeles Realty Board, 209 HAAS BLDG., Seventh and Broadway. Phones: 64214; Main 1565.

TO LET—
FURNISHED OR UNFURNISHED.
PRIVATE HOMES, BUNGALOWS, FLATS, APARTMENTS.
WE SPECIALIZE IN HIGH-CLASS RENTAL PROPERTIES IN THE DESIRABLE WEST SIDE RESIDENCE DISTRICTS.
INDIVIDUAL ATTENTION GIVEN EVERY INQUIRY.
C. M. WISELEY, MANAGER RENTAL DEPT., GILES & LAACK, 60549. 608-9-10 HAAS BLDG. Bdwy. 2550. SEVENTH AND BROADWAY.

TO LET—COSY, SUNNY, WELL-FURNISHED 5-room cottage, adults only. 1304 S. HOOVER ST. Pico car.

TO LET — HOLLYWOOD RENTALS AND REAL estate. MRS. ABBE, with C. E. TOBERMAN CO., 6780 Hollywood Blvd. 57060. Holly. 4021.

TO LET—HOLLYWOOD, 8-ROOM HOUSE, WELL furnished, 4 bedrooms and sleeping porch, garage and beautiful grounds. MAIN 6012.

TO LET—$45. 1068½ CATALINA, WEST 11TH st. car. Nice sunny 3-room furnished bungalow, lawn, flowers; adults.

TO LET—MODERN 7-ROOM FURNISHED HOUSE. Consider nothing less than four months' or longer rental. $100 per month. WILSHIRE 291.

TO LET—8-ROOM HOUSE, FURNISHED. 1930 CARMEN AVE.

TO LET—NICE 3-ROOM BUNGALOW, $25 MO. Adults. 602 JUANITA ST.

TO LET—FURNISHED HOUSE, 6 ROOMS, DOUBLE garage, adults only. $40. 1388 W. 38TH.

Unfurnished.

TO LET—UNFURNISHED HOUSES—BUNGALOWS—FLATS, APARTMENTS. ANYWHERE—ANY SIZE—ANY PRICE. City—Suburbs—Beaches. Hundreds to choose from. COMBINED LIST OF 175 LEADING AGENTS. Free—City Maps, Guide Books and Reliable Rental Information—free. Members L. A. Realty Board. BARKER BROS., 724 S. BROADWAY. Pico 1840. Main Floor. Automatic 10422.

TO LET—10-room house, suitable for school, hotel, hospital, or high-class boarding-house; fitted with gas and electricity for heating, lighting and cooking; steel fire escape, hardwood floors throughout; newly finished inside and newly painted outside. Corner lot 50x149. Will sell for what building would cost. Part cash and balance on terms to suit. Might accept part exchange. C. W. CLAWSON, 416 Fay Bldg. Phone Pico 3965.

TO LET—MODERN 5-ROOM BUNGALOW IN quiet court at 1327 South Olive, just south of Pico, within walking distance to business center. Built-in effects. Reasonable rent. Apply to MRS. HENDON at 1327 or 401 Equitable Bank Bldg., First and Spring sts.

TO LET—BEAUTIFUL 9-ROOM BUNGALOW WITH garage, $70 month, unfurnished; $85 partly furnished; $75, furnished complete. Will lease for 8 months or more. 2274 W. 21ST ST., opposite Berkeley Square. Phone WEST 5352.

TO LET—WESTLAKE RESIDENCE, RIGHT AT Park. Entirely renewed throughout, in first-class condition; 6 bedrooms, garage for 2 machines. OWNER, 455 Park View ave. Pho. 51708.

TO LET—8-ROOM 2-STORY HOUSE, SUITABLE for renting rooms; garage. 442 E. 20TH ST. Vermont 450.

TO LET — 7-ROOM BUNGALOW, SLEEPING porch, high ground, Hollywood line, $45. WILSHIRE 3797.

TO LET—MODERN 6-ROOM HOUSE AND GARAGE, $16. 4624 BONSALLO ST. Owner at place Sunday.

TO LET—2 ROOMS AND BATH, GARAGE, GAS and elec. 1467 W. 37TH PLACE. Key next door. 75080. ROHAN.

TO LET—4-ROOM MODERN BUNGALOW, NORTH Wilshire district, $27.50. 556867.

TO LET—SIX-ROOM HOLLYWOOD HOME, MILTON and FOUNTAIN AVES.

TO LET—4-ROOM COTTAGE, $20. 901 WINFIELD ST.

TO LET—LIGHT AIRY 6-ROOM HOUSE. 513 GLADYS AVE.

TO LET—HOME, REASONABLE, AT FREDERICK Station. For information call BDWY. 2371.

Country and Suburban Homes.

TO LET—4-ROOM BUNGALOW, PARTLY FURnished, outbuildings, well, oak grove, 23 acres under cultivation, 3½ miles east of Saugus, Cal., on Santa Fe R.R., one mile from P.O., $50 per year, including fuel. Address J. T. MORSE, Corcoran, Cal.

TO LET—7-ROOM NICELY FURNISHED HOME, large yard, abundance of shade and fruit trees and flowers; 25 minutes on Covina car line; gas furnace, fireplace; all city conveniences; adults only. Address L, box 335, TIMES BRANCH OFFICE.

TO LET—MOUNTAIN BUNGALOW, PARTLY FURnished, Millard's Canyon, Altadena; $15 month. R. J. BUSCH, Clothier, N.E. corner 2nd and Broadway.

TO LET—OR LEASE—
Miscellaneous.

TO LET—FRONT CORNER SUITABLE FOR VULcanizer, auto supplies, etc. Rent reasonable. 2201 S. MAIN ST.

TO LET—CEMENT FLOOR AUTO REPAIR SHOP, holds 4 cars. 2030 S. HILL.

Stores.

TO LET—STORES, WAREHOUSES, ETC. STOCKSDALE, 719 Delta Bldg. Several fine locations.

Offices.

TO LET—DESK AND OFFICE SPACE IN THE Times' Branch Office and Information Bureau at 619 S. Spring st. Apply on premises, MR. BURGER.

TO LET—$7.50 MONTH AND UP, FIREPROOF, up-to-date offices, light, best service. F. C. WOOD, 201 SAN FERNANDO BLDG., 4th and Main. Phone 64203.

TO LET—OFFICES, SINGLE OR EN SUITE, LOW RENTAL. AMERICAN BANK BLDG., N.E. COR. SECOND AND SPRING. PHONE 66162.

TO LET—TWO OFFICE ROOMS, SUITABLE FOR doctor, fine location. 2118½ WEST JEFFERSON. Earl Apts.

TO LET—FURNISHED OFFICES, $12 DESK, $5. 525 CHAMBER OF COMMERCE BLDG.

TO LET—DESK IN WELL LOCATED OFFICE, with steno. service, phones. 205 UNION OIL.

Industrial, Business Sites and Buildings.

TO LET—A STOCK YARD WITH 25,000 SQUARE feet; 6 entrances; one at 1782 N. Main st., two on Lamar st.; stall, showrooms; suitable for trading contractors or storage of any kind of material. 1782 N. MAIN ST., beside Columbus Macaroni Factory.

TO LET—5-STORY BRICK, 100,000 SQ. FT., 7TH st. and Alameda. F. C. WOOD, 201 San Fernando Bldg., 4th and Main. Phone 64203.

Farming and Ranch Lands.

TO LET—4 ACRES LEVEL LAND, NEAR SAN Fernando. Water, 6-room bungalow. All conveniences. For particulars, R. H. EDWARDS, 1004 Hibernian Bldg.

Warehouses, Storage Rooms—Fireproof.

TO LET—SMALL STOCK OR STOREROOM IN rear of The Times' Branch Office, 619 S. Spring st. Apply on premises, MR. BURGER.

TO LET—SPACE IN OUR WAREHOUSE, LOcated at E. First st. and Santa Fe yards or will lease entire building, 107x157. Reasonable rent. L. M. DAVENPORT CO., 1032 E. First st. Phone 12728.

PRIVATE LOCKED ROOMS. NATIONAL TRANSFER AND STORAGE CO. MAIN 5131. 932 S. HILL ST. A4650.

FURNITURE, HOUSEH'D GOODS
For Sale, Exchange, Wanted.

For Sale and Exchange.

FOR SALE—REPAIRS FOR ALL RANGES AND lawn mowers, old stoves, hot-water tanks and hot-water heaters made new and absolutely guaranteed. FORREST STOVE, RANGE & LAWN MOWER WORKS, 3020-28 S. Vermont. West 4851.

FOR SALE—GREATEST VALUES you ever heard of. FURNITURE, RUGS, GAS RANGES; also BUY, SELL, EXCHANGE household goods. Tel. Bdwy. 1791. LEVY'S, 822 S. Bdwy.

FOR SALE—$35 COPPER COIL WATER HEATER and 30-gallon range boiler, like new, $17; $28 gas range; perfect baker; guaranteed, delivered, set up, $15. 3828 S. VERMONT.

FOR SALE — THE BEST ORIENTAL RUGS FOR LESS. SEE US BEFORE YOU BUY AND SAVE MONEY. 208 VAN NUYS BLDG. PHONE 15196.

FOR SALE—LEONARD ONE-PIECE PORCELAIN-lined refrigerator, slightly used, bargain this week. HARRY WILEMAN, 1096 Second ave.

FOR SALE—FEDERAL VACUUM CLEANER, BEST make, $50, perfect, with 8 attachments, cost $150. PHONE 509572.

FOR SALE—AT A SACRIFICE, MY 2 RUGS, cost $65, will sell them for $35; also a dining table and 6 chairs. 2561½ CENTRAL AVE.

FOR SALE—BIG SELECTION OF FINE FURNITURE, large house. It will be sold regardless of cost. Mahogany, birdseye maple, enamel and Circassian walnut bedroom furniture, fumed oak dining set with leather-seat chairs to match, white enamel breakfast set with four chairs to match, fumed oak library table, fumed oak leather-seat chairs, tapestry and upholstered chairs, several good rugs (large and small), two sets of dishes, bric-a-brac, pictures, etc. Everything needed for housekeeping. Select what you want. Call 1952 LOVELACE AVE., first street west of Figueroa, south of Washington. 21762.

FOR SALE—AT GREAT SACRIFICE, ALL OF MY elegant furnitured 7-room bungalow, consisting of fumed oak dining set, genuine leather rockers, library table; Pullman davenport, reed breakfast set, beautiful ivory bed, dresser, chiffonier and vanity dressing table, Circassian walnut bed and dresser, rugs, etc., by piece or all. Electric vacuum cleaner. 1495 W. 49TH ST.

FOR SALE— FURNITURE AUCTION. O. K. AUCTION HOUSE, 1191 W. 24TH ST., CORNER MAGNOLIA. WEDNESDAY, MARCH 5, 10 a.m., high-grade and medium furniture, rugs, gas ranges and most everything for the home. We positively sell to the highest bidders. Lunch at noon. J. C. FONAROW, Auctioneer.

FOR SALE—JACOBEAN DINING-ROOM SET IN leather, F. O. library table, leather rockers, 9x12 Axminster and Body Brussels rugs, twin bed ivory bedroom set, B. E. maple and G. O. dressers, oriental and Navajo rugs, sewing machine, brass beds, high-oven gas range, refrigerator, etc. 947 S. HOPE ST. 13628.

FOR SALE—CONTENTS BEAUTIFUL HOME, EVerything new, player piano, leather, velour rockers, William-Mary dining set, Period piece, mahogany, ivory bedroom suite, rugs, reed breakfast set; sacrifice. 2822 ELLENDALE PLACE., by 29th.

FOR SALE— "BARGAIN." Furniture of 9 rooms, 2 sleeping porches, W. Seventh st.; rooms rented; A-1 location; 15 minutes from downtown; large front and back yards; clean house; good furniture. Call MAIN 8855.

FOR SALE—WHITTALL-WILTON RUG, 11.3x20, at bargain for cash. 1067 S. LOS ANGELES ST.

Wanted.

WANTED—FURNITURE AND FURNISHINGS OF every description. I buy a single piece or entire home, $1 to $5000. One piece or 50 rooms. ANY GRADE, FINEST QUALITY OR THE CHEAPEST. I buy EVERYTHING from kitchen utensils to talking machines or pianos. Pay SPOT CASH; take possession at your convenience. If you have a few pieces or the contents of a home call me day or night. Nothing too good or cheap for me to handle. You will be pleased with my method of doing business. PHONE 568441.

WANTED — FURNITURE, RUGS AND STOVES—Second-hand household furniture is very high at present. Let me give you my figure before you sell, no matter if it's one piece or 5000. Call me first, or last, does not matter. When you find out the prices I pay you cannot help but let it go. No red tape. We pay the cash before we get the goods out of the house. BROWN'S AUCTION HOUSE, 1501-3-5 S. Main st. Phones: Pico 274, 25679.

WANTED — TODAY, FURNITURE, RUGS AND complete good furnishings of a private home, bungalow, or flat; no dealers; must have furniture at once; also want piano and Victrola; if unable to buy a completely furnished home will buy in small lots, such as 6x9 and 9x12 rugs; dining set; bedroom sets; library table; gas range; dishes, etc. Phone and I will call at once. PHONE 71089.

WANTED — FURNITURE. BEING CENTRALLY located and having had several large auctions have greatly reduced my stock, I need furniture for my retail trade. This puts me in a position to pay the highest cash price for any furniture you may have to dispose of, from 25 cents to $25,000. Phone 63545, W. DWIGHT HAMMOND.

WANTED — AT ONCE, FOR CASH, PRIVATE party, no dealers, rugs, furniture, gas range, piano and Victrola; will consider completely furnished house or separate pieces and pay full cash value. PHONE MRS. ROSS. 71567.

WANTED—$25,000 WORTH OF FURNITURE IMMEDIATELY, HIGH GRADE, MEDIUM OR CHEAP. WE BUY ONE PIECE, ONE ROOM, AN ENTIRE HOME, HOTEL OR APARTMENT-HOUSE. CALL US AT ONCE. WE PAY TOP PRICE AND SPOT CASH. HART & BALL, 61534.

WANTED — TO PURCHASE FROM PRIVATE parties, complete bungalow furniture, furnishings of 3 to 7 rooms, or good single pieces, rugs, rockers, beds, etc. NO DEALERS. Would like to buy furnishings this week. Will pay good price, all CASH. Phone SOUTH 1260.

WANTED — I NEED AT ONCE ABOUT $5000 worth of good used furniture; will buy in any quantity and pay highest cash price for 1 to 25 rooms, or separate pieces, such as rugs, carpets, dressers, rockers, chairs and office furniture. Call us before selling. No dealers. F6106.

WANTED—ALL KINDS OF FURNITURE, RUGS and stoves, any quantity. Highest price paid. Get our offer before you sell. COLGAN'S OLD RELIABLE FURNITURE CO., Main 823. 731 South Main st.

WANTED—WITHIN A WEEK FOR MY OWN use complete furnishings and furniture of 4 to 8 rooms, might purchase single pieces such as beds, dressers, rugs, rockers, gas range, etc. Will pay cash. No dealers. Phone 75550.

WANTED — HIGHEST CASH PRICES PAID FOR household and office furniture. Be sure and call us before you sell. 61509. Evenings, 508775.

WANTED — ALL KINDS OF USED FURNITURE from single piece to entire home. Be sure and call us before you sell. Will pay more than any private party or auctioneer. Call KAPLAN BROS., 1047 S. Main. Broadway 377.

WANTED—USED FURNITURE IN GOOD CONDItion for modern bungalow, will consider single pieces, such as dining-room, living-room and bedroom furniture; I want this for my own home. Please call me any time. BOYLE 4257.

WANTED — WOULD LIKE TO PURCHASE THE furnishings of a small, complete home in first-class condition; would like possession within two weeks. If you have a home of this description, please Phone Wilshire 6652, ask for MR. HARTE.

WANTED — FURNITURE, RUGS, PIANO, VICtrola, range, bedroom suites, dressers, dining set, rockers, chairs, dishes, curtains; want furniture at once; will pay cash and take goods away. PHONE 21089.

WANTED—COL. C. F. CALHOUN, AUCTIONEER, 1911 S. Burlington ave. Phones: 21940—26769, buys used furniture, any amount, large or small; honest appraisements, at top market price, and a square deal from start to finish. Calls answered night or day except Sundays.

WANTED—AM FURNISHING APT., WILL BUY entire house or single pieces for spot cash. Can use any grade of furniture or household appointments of any kind. PHONE 12638.

WANTED—BY NEWLYWEDS, FLAT OR BUNgalow furniture and furnishings, must be clean. Please phone after 5, MRS. ABELL, South 1136.

WANTED — FURNITURE, BEDDING, STOVES, china, silver, trunks, odd chairs, tents, etc.; we clean out your attick, pay fair cash price. LOU SKEELS, 1456 S. Main st. Tel. PICO 466.

WANTED—FOR OUR OWN USE, FROM PRIVATE parties only, some nice clean furniture and rugs, if you're a dealer please don't bother. PHONE 25291.

WANTED—FROM PRIVATE PARTY, FOR CASH, furniture, rugs and stoves. Will pay highest prices, as I must have at once. No dealers. Call BROADWAY 8186, ask for TYNAN.

WANTED—HOUSEHOLD AND OFFICE FURNIture, highest cash prices paid; also new furniture exchanged for old. COLGAN-HENDERSON FURNITURE CO., 724 S. Main. Main 2058, F3956.

WANTED—I AM IN NEED OF SOME FURNIture, rugs and gas range, would like to hear from private people only. Dealers do not need to answer. Private party. BROADWAY 7806.

WANTED—JUST A FEW PIECES OF FURNIture. Am furnishing small cottage at the beach. What have you? Call BDWY. 2180.

WANTED—DON'T GIVE YOUR FURNITURE AWAY; PHONE ME AND I WILL GIVE YOU THE PRICE YOU ASK FOR IT. WEST 2206.

WANTED—FAMILY ARRIVED FROM SEATTLE wishes to buy furniture from private party; will rent house if desired. BDWY. 5345, 79759.

WANTED — FURNITURE FOR 10 ROOMS AT once for spot cash. No dealers. 567316 or 65624.

WANTED — PRIVATELY, THIS WEEK, FURNIture, 4 to 8 rooms; will consider single pieces. Phone evenings. SOUTH 2189.

WANTED—FURNITURE. I WISH TO BUY from five to nine rooms of nice furniture. PHONE 71781.

WANTED—I WILL PAY SPOT CASH FOR YOUR furniture, any amount. Call Pico 2878. 848 S. MAIN ST.

WANTED—5 OR 6 ROOMS GOOD FURNITURE, rugs, in private party. Rent if suitable. 26498.

WANTED—USED HOUSEHOLD FURNITURE, BEST cash price paid. Call quick. MAIN 3394.

WANTED—GET SUGARMAN'S FIGURES BEFORE selling furniture. Home or hotel. MAIN 1139.

WANTED—STOVES, RUGS, ICE BOXES, BEDDING, dishes. Cash paid. Call SINGER, Main 7072.

WANTED—FURNITURE FOR HOME; WILL PAY more than dealers and auctioneers. 20120.

WANTED—FURNITURE FOR 2 FOUR-ROOM flats. Will buy separate pieces. 269156.

WANTED—FURNITURE FOR 5 TO 8 ROOMS. Pay cash. MR. INGLES. 20570.

MUSICAL INSTRUMENTS—
For Sale, Exchange, Wanted, Etc.

For Sale, Exchange, Etc.

TO LET—PHONOGRAPHS, $1 MO. UP; ALL rent can apply on purchase later if desired. 622 S. BDWY., day or eve.

FOR SALE — BEAUTIFUL ART CHICKERING baby grand piano, same as new; will sacrifice and give easy monthly terms. 622 S. BDWY.

FOR SALE—WILL SELL $850 MASON & HAMlin upright, nearly new, for $550. MacCRACKEN, 1344 S. Union.

FOR SALE—LITTLE USED KNABE PIANO, $190; terms. Rent $3 month. 622 S. BDY. Open eves.

FOR SALE—STEINWAY UPRIGHT PIANO, $150, and Victrola. Storage, 608 W. SIXTH.

FOR SALE—USED WEBER PLAYER PIANO, WAS $1000; sell $500. 622 S. BDWY., day or eve.

FOR SALE—STEINWAY SMALL PIANO, USED in nice family. $175, or rent. 622 S. BDWY.

FOR SALE—88-NOTE PLAYER PIANO AND 50 rolls, $200. Cost $800. Storage, 608 W. SIXTH.

FOR SALE—ARTIST USED GRAND PIANO, COST new $1500; sell $750; terms. 622 S. BDWY.

TO LET — UPRIGHT PIANO, $2.50 MONTHLY. Storage, 608 W. SIXTH.

FOR SALE—STEINWAY BABY GRAND PIANO. Mahogany, little used. STORAGE, 608 W. 6th.

FOR SALE — CAREFULLY USED CHICKERING piano, small, $180, or rent $2. 622 S. BDWY.

TO LET — MY RICH, FULL-TONE STEINWAY baby grand. 622 S. BDWY.

TO LET—PLAYER PIANOS RENTED, $3 UP. Grands $6 up; uprights $1 up. 622 S. BDWY.

PIANOS RENTED, $1 MO. UP, PLAYERS, $4 UP. 622 S. BDWY., day or eve.

FOR SALE—SWEET TONE USED PLAYER PIAno, $190; pay $5 month. 622 S. BDWY.

Wanted.

WANTED—WILL PAY HIGHEST CASH PRICE for piano or player piano. Phone me before you sell. MAIN 604.

WANTED—USE OF UPRIGHT PIANO FOR STORage, adults; best care. 73118.

WANTED—TO BUY UPRIGHT GRAND OR PLAYer piano for cash. PHONE 65049.

MUSICAL INSTRUMENTS—
For Sale, Exchange, Wanted, Etc.

For Sale, Exchange, Etc.

FOR SALE—MATHUSHEK PIANO, GOOD PRACtice piano, small size, good tone; only $150. Remember, when you select a piano at Fitzgerald's, you are not only buying piano quality, but guaranteed satisfaction. FITZGERALD MUSIC CO., 727-729 S. Hill.

FOR SALE—HERE IS A REAL SNAP IN 88-NOTE player piano, cost new $750; sacrifice price now $385, bench and 48 beautiful music rolls, give terms. Ask for FOSTER, 622 S. Bdwy., day or eve.

FOR SALE—MY BEAUTIFUL CABINET GRAND piano, sweet tone, almost new, $115 cash; also mahogany cabinet phonograph with records, $95 cash. 215 W. 9TH, between Hill & Broadway.

FOR SALE—STEINWAY UPRIGHT PIANO, used. Medium size, only $135. See this old reliable house for real piano bargains. FITZGERALD MUSIC CO., 727-729 S. Hill.

FOR SALE—C. G. CONN NEW MELODY C SAXOphone, complete in case, finish two. Cheap for cash. Address K, box 595, TIMES BRANCH OFFICE.

FOR SALE—ALMOST NEW PHONOGRAPH, CABinet style; mahogany finish, plays all records; bargain. Call after Sunday, 1296 ORANGE ST.

WE RENT FINE PIANOS FOR $2, $3, $4 MO. You can arrange for purchase allowance and free cartage. N. W. FISHER, 105 N. Broadway.

FOR SALE — VIOLINS AND VIOLIN STRINGS. HESKETT, violin maker and repairer. See me, save money. 418 Bryson Bldg.

FOR SALE—SAXOPHONE, NEW, B-FLAT TENOR; cost $161, for $85. E. WALLER, State Hospital, Norwalk, Cal.

FOR SALE—VICTOR TALKING MACHINE, CABinet, 48 selections, cost new $100; sell now $72.50, give terms. 622 S. BDWY., day or eve.

MACHINERY, ALL KINDS—
For Sale, Exchange, Wanted.

For Sale and Exchange.

FOR SALE—

MORTGAGEE'S AUCTION SALE OF THE PERSONAL PROPERTY OF THE BRASHEAR BURNS COMPANY, TUESDAY, MARCH 4TH, 9:30 A.M. SHARP. AT THE BRASHEAR BURNS CO. YARDS.

LOCATED ON WEST SIDE OF LA BREA AVENUE, 400 FEET SOUTH OF WILSHIRE BLVD., COUNTY OF LOS ANGELES, CALIFORNIA.

THE STOCK CONSISTS IN PART AS FOLLOWS:

45 HEAD OF HEAVY DRAFT MULES, BRANDED "B" ON LEFT SIDE OF NECK, ALL GOOD COLORS, GOOD AGES AND IN FINE CONDITION.

1 Kelly Springfield, 3-wheel, 10-ton road roller; 1 Kelly Springfield Tandem, 7-ton road roller; 1 Standard Western Elevating Grader; 1 Ohio Rooter and Blade attachments; 2 Road King Graders; 5-wheel Scrapers; 2 Road Plows; 13 assorted Plows; 18 Fresnos; 3 Road Drags; 4 Tank Wagons; 2 Flat Rack Wagons; 3 Buffalo Pitts 8-yard Trailer Wagons; 2 3-yard Stick Wagons; 1 Spreader Wagon; 1 Heywood Wagon; 1 Strands Wagon; 23 Dump Wagons; 1 Roustabout Wagon; 8 Portable Tool Houses on Wheels; 1 Cook-house; Stoves and Utensils, complete on wheels; 2 Dining-room Houses and Utensils complete; 30 tents; 1 mule tent; 25 Iron and Wood Cots; 2 Sanitary Toilets; 2 Galvanized Water Troughs; 1 Street Sweeper; 1 Typhoon Pump; 1 Centrifugal Pump; 3 4-H.P. Gas Engines; 1 Upright Boiler; 1 Duplex Oil Pump; 1 Small Oil Spreading Tank; 1 mile of 2-inch Tubing and Fittings; 1 mile of 2-inch Standard Pipe and Fittings; 8 1½-inch Garden Valves; 25 1-inch Garden Valves; 1 Champion Tire Bender; 1 Champion Tire Shrinker; 10 Fifth Chains; 2 Studebaker Sprinklers; 1 Blacksmith Outfit complete; 9 Cement Barrows; 3 Wheelbarrows; 3 Screens; 3 Fire Boxes; 6 Steel Mixing Boards; 2 Tempers. Assortment of Sidewalk strips, curb planks, returns, etc. Assortment of Shovels, Scoops, Forks, Lanterns, etc. 200 ft. 1-inch Hose; 1 Flat Top Desk, 1 Roll Top Desk, 1 set Filing Cases, 1 Small Table, 2 Straight Chairs, 3 Revolving Chairs, 1 Oak Counter, 1 safe, 1 Comptometer.

TERMS CASH.
SAM WATKINS, Auctioneer,
609 East 7th st., Los Angeles, Cal.
Phone Pico 417.

DO NOT FORGET THE DATE AND PLACE, TUESDAY, MARCH 4, 1919, PROMPTLY AT 9:30 A.M.

BRASHEAR BURNS CO. YARDS,
La Brea ave., near Wilshire Boulevard.

FOR SALE—

1 three-inch Veking pump, $85.
1 two-inch valveless pump, $65.
2 two-inch Byron-Jackson pumps, $40 each.
1 1 1-4-inch Byron-Jackson pump, $10.
1 25-horse-power boiler and stack, $150.

TANKS.

1 21,000-gallon steel tank, like new, $600.
1 15,000-gallon corrugated iron tank, $275.
1 8400-gallon corrugated iron tank, $140.
2 500-barrel corrugated iron tanks, $325 each.
1 350-barrel corrugated iron tank, $230.
1 1200-gallon galvanized iron tank, $40.
1 1200-gallon galvanized iron tank, $35.

1 steam-driven air compressor, $50.
2 new grease compounders, steam jacketed, $800.
1 pipe-threading machine, 1 to 6 inches, $200.

Hundreds of valves and fittings.
Different sizes—cheap.
Small amount of corrugated iron.
Several loads of rough lumber.
Carload of bitrified paving brick—cheap.

—GOLDEN STATE OIL COMPANY—
2434 E. 27th. South 7029.

FOR SALE—

1 three-inch Veking pump, $85.
1 two-inch valveless pump, $65.
2 two-inch Byron-Jackson pumps, $40 each.
1 1 1-4-inch Byron-Jackson pump, $10.
1 25-horse-power boiler and stack, $150.

TANKS.

1 21,000-gallon steel tank, like new, $600.
1 15,000-gallon corrugated iron tank, $275.
1 8400-gallon corrugated iron tank, $140.
2 500-barrel corrugated iron tanks, $325 each.
1 350-barrel corrugated iron tank, $230.
1 1200-gallon galvanized iron tank, $40.
1 1200-gallon galvanized iron tank, $35.

1 steam-driven air compressor, $50.
2 new grease compounders, steam jacketed, $800.
1 pipe-threading machine, 1 to 6 inches, $200.

Hundreds of valves and fittings.
Different sizes—cheap.
Small amount of corrugated iron.
Several loads of rough lumber.
Carload of bitrified paving brick—cheap.

—GOLDEN STATE OIL COMPANY—
2434 E. 27th. South 7029.

FOR SALE—

1 three-inch Veking pump, $85.
1 two-inch valveless pump, $65.
2 two-inch Byron-Jackson pumps, $40 each.
1 1 1-4-inch Byron-Jackson pump, $10.
1 25-horse-power boiler and stack, $150.

TANKS.

1 21,000-gallon steel tank, like new, $600.
1 15,000-gallon corrugated iron tank, $275.
1 8400-gallon corrugated iron tank, $140.
2 500-barrel corrugated iron tanks, $325 each.
1 350-barrel corrugated iron tank, $230.
1 1200-gallon galvanized iron tank, $40.
1 1200-gallon galvanized iron tank, $35.

1 steam-driven air compressor, $50.
2 new grease compounders, steam jacketed, $800.
1 pipe-threading machine, 1 to 6 inches, $200.

Hundreds of valves and fittings.
Different sizes—cheap.
Small amount of corrugated iron.
Several loads of rough lumber.
Carload of bitrified paving brick—cheap.

—GOLDEN STATE OIL COMPANY—
2434 E. 27th. South 7029.

FOR SALE—GOOD CASTINGS, GOOD METAL, fair prices, prompt deliveries. FERRELL BRASS FOUNDRY, 110 E. 17th st. Phone 25206.

FOR SALE—WELL WELDED WELDING, REASONable. CAL. WELD. WKS., 149 N. Bdwy. 66538.

MACHINERY, ALL KINDS—
For Sale, Exchange, Wanted.

For Sale and Exchange.

FOR SALE—ONE 75 H.P. HOLT CATERPILLAR engine, been used about three months, also one Holt 45 caterpillar, old model, but in good shape; also 45 acres of land for sale, cheap. R. MANGOLD, Orange and Long Beach blvd., Compton. Phone 25.

FOR SALE—USED WINDMILLS, TANKS, PUMPS, irrigating pipe, ranch tools. Prices right; on what we advertise. DEMMITT, 120 N. Main.

FOR SALE—GAS ENGINES, 2-H.P. TO 100-H.P. ALL IN ABSOLUTE RUNNING CONDITION. LLOYD, 806 N. MAIN ST. 67020.

FOR SALE — 1000 FT. STAR DRILLING RIG, with complete set tools, at half price. Apply BUTTRESS & M'CLELLAN, 205 N. Los Angeles.

FOR SALE — AND BUY MACHINERY OF ALL kinds, for mill, mine and shop. AMERICAN MACHINERY CO., 520 Macy st. Phone 13158.

FOR SALE—MACHINERY OF EVERY DESCRIPtion bought and sold. BUTTRESS & McCLELLAN, 205-207 N. Los Angeles. Bdwy. 8086, A5473.

FOR SALE—EXCHANGE AND BUY, PIPE FITtings, hot water tanks; all kinds of iron. CAL. IRON & METAL CO., 527 E. 8th. Main 2534.

Wanted.

WANTED— CRANDALL MACHINE WORKS. Mechanical and Electrical Work of Every Description. 1350 S. Main st. Los Angeles.

WANTED—ONE LIGHT PRESS PUNCH, EITHER swinging frame or stationery; one small rivet spinning machine. Address P.O. BOX 873, Torrance, Calif.

WANTED—TO BUY ALL KINDS PIPE AND CASing, will buy pipe in ground. Address S. O., box 172, TIMES OFFICE.

WANTED—ELECTRIC MOTORS, ALSO SELL, EXchange, repair, rewind. 752 S. OLIVE. Bwy. 1569.

MISCELLANEOUS—
For Sale.

FOR SALE—WE QUIT, GOING OUT OF THE IMplement business. About $50,000 stock formerly owned by L. M. Davenport Co., consisting of farming implements of every description. Pumping machinery and supplies, entire stock to be closed out at sacrifice. Note a few prices, $105 farm wagon, now $70; 2¾ Newton wagon, was $150, now $100; 3-inch Newton, was $155, now $110; 3¼-inch, was $185, now $120. Choice of 50 rubber tire buggies, value to $125, now $48; $110 delivery wagon, now $70; 10-ft. farmer's favorite grain drill, was $225, now $160; 8-ft., $125; 6-ft., $110; Freeman's feed cutter, No. 11, was $85, now $60; No. 20 power feed cutters, were $175, now $115; 8 bushel manure spreader, was $235, now $100; one bottom riding plow, was $80, now $57; 2 bottom, was $170, now $110; 4 bottom, was $325, now $195. Several carloads of walking plows, 10-inch, was $25, now $18; 12-inch, was $32, now $21; 14-inch, was $34, now $24; $80 riding cultivator, now $54; 2 row bean cultivator, was $110, now $70; 4 row bean cultivator, was $140, now $100. Several carloads of Thomas mowers, just arrived, 5-ft., was $105, now $70; 6-ft., was $110, now $85; 30 tons of blacksmith round and flat iron, most all sizes, worth 5¼c pound, now 3½c; rivets, bolts, screws, etc., one-third off regular price. This price goes also for seat springs, wagon springs, bolsters, wagon irons and wagon woods, hubs, spokes, etc. 25-lb. trip hammer, was $150, now $100; 50-lb. trip hammer, was $210, now $160; Manila rope, was 37c lb., now 25c lb. And other carloads of goods too numerous to mention. Office furniture, desks, safes, adding machines, dictaphones, copying machines, also long lease on building and excellent residence are our business policies. Buy these goods now and store them away until you need them. This stock is now owned and being sold by MAX LIVINGSTON, all prices quoted F.O.B. at our warehouse. Location 110 N. LOS ANGELES ST.

FOR SALE— Paint—Paint—Paint. Acme quality New Era Paint, $2.75 gal.; shingle stains, $1.25 gal.; Rubber roof paint, 45c gal.; Acme Varnish, $1.75 gal. We carry full line enamels, stains, varnishes, brushes, painters' supplies, wholesale and retail. ARENZ-WARREN CO., INC. 2121 W. PICO. Phone 54320.

FOR SALE—STOP! ARE YOU LOOKING FOR quality clothing at reasonable prices? Then you have at last found the right place. We have a complete line of slightly worn evening gowns, suits and afternoon dresses at unheard-of prices. Come and see for yourself. The store that is different. Main store, Toronto, Can. THE ELITE DRESS SHOP, 710 S. Figueroa.

FOR SALE—88 FEET OF FINE SHELVING, WITH 20-inch ledge and one row of drawers underneath, entire length of ledge. This is all first-class shelving. Shelves are all adjustable. Full height of over shelving 7 ft. 6 in. Call or phone South 3071-W. 146 W. 31ST ST.

FOR SALE—TO BE MOVED, 1½-STORY, UNplastered house; 6 rooms, with plumbing and electric wiring, complete. Also 5-room plaster house with plumbing, etc. KRESS HOUSEMOVING COMPANY, 749 Maple ave.

FOR SALE—$28, 4-BURNER GAS RANGE, GUARanteed, delivered, set up, $15. $35 water tank and copper coil heater, $12, almost new, one cutting lawn mower, $3.50. 3628 S. VERMONT.

FOR SALE—CLOSE OUT 200 GALLONS OAKLEY white and gray mixed house paint, $1.95 gallon; also 50 rolls roof paper, 95c roll. IMPLEMENT STORE, 110 N. Los Angeles st.

FOR SALE—13,000 FEET 4-INCH, 6000 FT. 3½-inch; 3000 feet 3-inch O. D. casing. In fine shape. Must sell at once. No dealers. BOX 245, Kingman, Ariz.

FOR SALE—DO YOU NEED A TENT? WE MAKE them, any size, any weight. DOWNIE BROS., INC., successors to Wise & Downie, 644 S. San Pedro. Phones Broadway 2169, F4396.

FOR SALE—CLOSING OUT SALE. Entire stock of wall paper must be sold at once. Room lots, 25c and up. FISHER DECORATING SHOP, 2166 W. 7th st. 556961.

FOR SALE—ALL KINDS STOVES, PLUMBING supplies, machinery, tools; everything second-hand. NOAH'S ARK, 609 E. First st. Ph. 19750.

FOR SALE—SCOTT'S ROOF PAINTS FOR SHINgle and paper roofs, 50c per gallon. SCOTT, the Roofer, 1702 S. Main. South 48.

FOR SALE — SECOND-HAND SHOWCASES, ONE entire floor of bargains. WEBER SHOWCASE AND FIXTURE CO., 310-330 S. L. A. st.

FOR SALE—NEW WAY ROOT BEER EQUIPment. PACIFIC COAST SODA FOUNTAIN FACTORY, 1630 W. Washington.

FOR SALE—LARGE OIL HEATER, GAS HEATER, new metronome, full-dress suit. 1407 GEORGIA ST.

FOR SALE—CHEAP, TAILORS' CUTTING TABLE, mirror, other fixtures. Will be in Monday from 10 to 12. 406 SEVERANCE BLDG., 6th-Main.

FOR SALE—TO BE MOVED OR WRECKED, A four-flat building, partly burned. For information call WEST 6377.

FOR SALE — USED SAFES, BARGAIN PRICES. Guaranteed. SHEALY SAFE CO. 212 S. Hill.

FOR SALE—OR RENT—INVALID CHAIRS, PROFESSIONAL SUPPLY CO. 415 W. 5th. 66129.

FOR SALE — MOTION PICTURE MACHINE, chairs, equipment. Bdwy. 1568. 752 S. OLIVE.

FOR SALE—REDWOOD WATER TANKS OF ALL descriptions. Will sacrifice. 1498 E. SIXTH ST.

FOR SALE—WHITE ROTARY, VERY CHEAP. Good as new. 718 W. 6TH ST.

FOR SALE—ONE-HORSE ENGLISH DOG CART, also a Scotch bag pipe. 14997.

FOR SALE—SEVERAL SLIGHTLY USED ELECtric washers at bargain price. 751 S. SPRING.

FOR SALE—BARGAIN, ALL KINDS OF NEW hair goods for hair parlor. 1013½ CLANTON ST. Take Griffith avenue car.

FOR SALE — CHICKEN COOP, 2457 WILTON PLACE, apply bet. 9 and 10 a.m.

Office and Store Equipment—General.

FOR SALE — A QUANTITY OF USED OFFICE furniture, safes and filing cabinets, at bargain prices. See us today. L. A. DESK CO., A2055. 848-50 S. Hill St. Main 2705.

FOR SALE— Several second-hand safes taken in trade for sale cheap. A2055, Main 2705. L. A. DESK CO., 848 S. Hill.

WANTED—TO PURCHASE FOR CASH, AT RIGHT price, complete office furniture equipment. Phone A2055 today, ask for LAIRD.

FOR SALE—DESK EXCHANGE, GREATEST BARgain in city, used desks, chairs, tables, all sizes, styles. 400 S. L. A. ST. Tel. Broadway 6621.

FOR SALE — FIREPROOF SAFES, ALL SIZES, right prices. A. F. ANDERSON CO., 1965 S. Los Angeles st.

WANTED—OWN USE, USED OFFICE DESK, typewriter, sectional cabinet and chairs. 64138.

FOR SALE — FIREPROOF OFFICE SAFE, GOOD as new. 402 S. LOS ANGELES ST.

WANTED — OFFICE FURNITURE. CALL HALSTEAD, Broadway 6021.

FOR SALE—WE PAY MORE AND SELL FOR LESS. SPELLMAN DESK CO., 730 S. Spring. Bdy. 7782.

WANTED—USED OFFICE FURNITURE, CAN USE oak or mahogany. Phone BUYER, Main 3482.

Sewing Machines.

FOR SALE—OUR TERMS, $1 DOWN, 50c WEEK; all makes sewing machines sold, rented, repaired. NEW METHOD SEWING MACHINE CO., 847 S. Spring st. Main 1718. 11415.

FOR SALE—GOOD SINGER SEWING MACHINE, $12. 718 W. SIXTH ST.

FOR SALE—SEWING MACHINES; ALSO RENT, exchange, repair, ½ price. 736 S. Spring. 65527.

MISCELLANEOUS—
For Sale.

Typewriters and Supplies—General.

TYPEWRITERS RENTED— NON-VISIBLE MODELS, 3 MONTHS, $6. Visible models, 3 months, $7.50 and up. First rental applies on purchase. Prices from $15 to $75. AMERICAN WRITING MACHINE CO., INC., 716 S. Spring st. Pico 3959; Home 15913.

FOR SALE—TYPEWRITERS— BOUGHT SOLD REPAIRED. Factory rebuilt typewriters on easy terms. All machines guaranteed one year. BARKER BROS., Pico 1840. 724-728 S. Broadway. 10432.

FOR SALE — EXPERT TYPEWRITER REPAIRing, any make, suburban work solicited; Columbia ribbons, carbons. TYPEWRITER INSPECTION CO., Incorporated, 426 S. Spring. 66558.

RENT: REMINGTON TYPEWRITERS FROM manufacturer assures good service. REMINGTON TYPEWRITER CO., 745 S. Broadway. Bdwy. 6228.

Jewelry, Diamonds, Watches.

FOR SALE — GOVERNMENT SMALL ELGIN watch; perfect condition; $12 for quick sale, or exchange for chickens. 722½ KOHLER ST.

FOR SALE—ANTIQUE CAMEO PIN AND RUBY bracelet, $35. HOLLY 2349.

Boats, Yachts, Etc.

FOR SALE—35-FT. CABIN CRUISER, IN PERfect condition; accommodation for 6 persons; electric light and starting system; boat has toilet, galley, icebox, rowboat and all other necessary equipment; will sell for $2200; this boat would be a good buy at $3500. Address EMIL ARRUP, 945 W. 45th st. 20446.

Printing and Office Supplies.

FOR SALE—1000 BUSINESS CARDS, $1.50; 500 billheads, letterheads, envelopes, etc., $2. PANAMA PRINTING PLANT, 213 Mercantile Place.

WANTED—
Miscellaneous.

WANTED—BOOKS BOUGHT. Highest prices paid for fiction, history, encyclopedias, medical, law, sets of books, fine art works, old books of every description. HOLMES BOOK CO., 333 S. Main st. Phone Main 1855. A1868. Bdwy. 1883. Pico 514. "Best Prices Paid at HOLMES."

WANTED—CLOTHING AND FURS, TOP PRICES paid for men's and ladies' used clothing, by COHEN, who needs a supply for 4 stores. Main store, 803½ S. SPRING. Pico 684. 62899.

WANTED—LARGE FRUIT TREES FROM 5 TO 7 years old; must be/choice; peach, apricot, plum and walnut. Will pay good price and remove same. 508843.

WANTED — BRING YOUR OLD TRUNKS, SUITcases, bags, to FREE'S BAGGAGE SALVAGE CO., 143 N. Spring. We repair or buy them. Old trunks, suitcases, bags for sale.

WANTED— LIBERTY BONDS. FOR CASH. WAR SAVINGS STAMPS. 305 S. HILL ST. OPEN UNTIL 7 P.M.

WANTED—STOCK OF MERCHANDISE CONSISTing of ladies' dry goods, gent's furnishings and clothing. Phone R. KARNOFSKY, 72461.

WANTED — CHRISTIAN SCIENCE NURSE WILL care for convalescent patients in her own home. For particulars, call 21822.

WANTED—CHEAP JOHN PAYS HIGHEST PRICES men's clothing, tools, firearms, saddles, suit cases. Main 2739. 716 E. 5TH ST. Will call.

WANTED — BOOKS BOUGHT; AUTO CALLS TO make cash offer, or send list. DAWSON'S BOOK SHOP, 518 S. Hill. Phone 63250.

WANTED—TO BUY, ONE PAIR GOOD BLACK leather puttees. Address ER, box 468, TIMES BRANCH OFFICE.

WANTED—1000 FEATHER BEDS. 323 N. LOS ANGELES ST. Phone 62820.

WANTED—CASH PAID FOR FEATHER BEDS. 758 SAN PEDRO ST. Main 1168.

WANTED—HARLEY DAVIDSON MOTORCYCLE. E. SLATAPER, 1236 17th st., San Diego.

WANTED—IRRIGATION PIPE, 300 TO 500 FT., 8-in. or 9-in. PIONEER DAIRY CO., Chino, Cal.

Discarded Clothes.

WANTED—TOP PRICES PAID FOR MEN'S AND LADIES' USED CLOTHING, ALSO FURS. WE NEED A SUPPLY FOR 4 STORES; VERY HIGHEST PRICES PAID; INSTANT AUTOMOBILE SERVICE IN PRIVATE AUTOS. CALL COHEN, 10 YEARS IN BUSINESS IN LOS ANGELES, 803½ AND 807 S. SPRING, 111 E. 7TH, 204 W. 8TH. PICO 684. 62899. CALL COHEN FOR TOP PRICES.

WANTED—H. A. SEYMOUR, THE AMERICAN Dealer, exclusive buyer of ladies' and children's high-grade used clothing. All dealings confidential. BROADWAY 8859. Will call.

WANTED—WHY NOT SELL YOUR OLD CLOTHES to the OHIO MISFIT CLOTHING CO.? Try us once. Bdwy. 2220. 123 W. Second.

WANTED — CLOTHING, WE POSITIVELY PAY highest prices in city. PICO 5896. 218 W. 1ST.

WANTED — LADIES' AND CHILDREN'S USED clothing and shoes. MISS ENGILMAN, 19198.

Diamonds and Jewelry.

WANTED — DIAMONDS, JEWELRY, LIBERTY Bonds, Oriental rugs, old gold, pearls, silverware, furs, all other valuable articles; highest prices paid. Courtesy, fair treatment and confidence are our business policies; private rooms for your convenience. Quick action. Reference. MARKWELL & CO., 800 Citizens National Bank Bldg., Fifth and Spring sts. Phone 15792.

WANTED—DIAMONDS! DIAMONDS! DIAMONDS! When disposing of your diamonds it is to your advantage to see me. I will positively pay the highest cash prices. Private offices, courteous treatment. J. C. FERGUSON, 206-7 Haas Bldg., 7th & Broadway, Phone 62516.

WANTED— DIAMONDS AND JEWELRY — CANNOT GET ENOUGH. Must buy from DEALERS AND BROKERS. SELL ME YOURS, GET HIGHEST PRICES. Private rooms, 14 years in same building. L. E. KUSEL, 306-7 Stimson Bldg., Third and Spring. 63288.

WANTED—$100,000. $100,000. DIAMONDS. Will pay 15 per cent. more for your diamonds, antique jewelry and old gold; appraisements free. Courteous attention. Private office. FRANKS GEM CO., 214 W. Sixth st., near Broadway.

WANTED—WE ARE NOT BROKERS— We are MANUFACTURING jewelers. Established since 1903. Can PAY you HIGHEST PRICES. Diamonds, Gems, Gold, Silverware, Antiques. CROUCH CO. 756 S. HILL.

WANTED— DIAMONDS. —DIAMONDS. Highest cash prices paid for yours. Make me prove it. WILLIAM T. BURKHART, Room 506, Title Guarantee Bldg.

WANTED—WE PAY HIGHEST CASH PRICES FOR diamonds, jewelry and Liberty Bonds. Liberal loans made. Est. 50 years. A. B. COHN & BRO., 228 Mercantile Place, upstairs. Phone 62620. Ref. First Nat. Bank.

WANTED—DIAMONDS IN ANY QUANTITY, ALSO jewelry, old gold, silver, watches, antiques, false teeth of any kind; before you sell see us. PALACE GEM JEWELRY CO., 308 W. 7th st.

WANTED — DIAMONDS, WATCHES, JEWELRY, antiques, gold teeth, will pay full value. Don't sacrifice. PEARLIN, 330 W. 7th st.

WANTED—DIAMONDS, WATCHES, OLD GOLD, highest prices paid. ROBBINS, 607 S. Spring.

SWAPS—
All Sorts.

FOR EXCHANGE—$600 EQUITY IN $900 BUSIness lot on main boulevard in El Segundo for what? Phone WEST 2565 after Sunday.

AUTOMOBILES, ETC.—
Miscellaneous.

IT WILL BE OF INTEREST TO READERS OF The Times to know that the members of the USED CAR DEALERS' ASSOCIATION OF SOUTHERN CALIFORNIA have unanimously selected THE TIMES as their official and exclusive advertising medium in the morning field.

Automobiles for Sale.

FOR SALE—
C-H-A-N-D-L-E-R.
Late model touring. Finished in a dainty blue color, Victoria top, tapestry upholstering, motometer, cord tires, bumpers, etc. TERMS.
JOHN T. DYE, 524 W. Pico st. Open Sunday.

$350—BY OWNER, CADILLAC 4, 5-PASSENGER. Electric lights and starter, first-class condition. PHONE 22658.

SAXON 6, LATE 1918, 2800 MILES, ORIGINAL tires, extras, $900, time or offer. Owner leaving. 73754.

CADILLAC 8 TOURING, 4 NEW NONSKID CORD tires, beautiful car and condition. Think of this price, $1400! 577670.

FOR SALE — 1918 BUICK ROADSTER, LIKE new and guaranteed. W. F. WOOD, Hollywood 262.

1917 MAXWELL 5-PASS. TOURING, NEW TIRES and paint, mechanically perfect. 2219 S. UNION AVE.

1919 BUICK SIX TOURING—VERY LITTLE used. Owner returning East. $1600 cash. Box 153, HOLLYWOOD.

SAXON SIX TOURING, PRIVATE OWNER WILL sell his Saxon six touring for $640 cash. Call 39165.

OVERLAND ROADSTER, MODEL 83, SPECIAL plate-glass top, all new nonskid tires. HOLLYWOOD 3922.

FOR SALE—USED FRANKLIN SEDAN, GOOD condition. For particulars call REX RMS GARAGE, 945 Orange st. Main 9560.

FORD TOURING, FINE CONDITION, $275. 5922 PASADENA AVE., Apt. 4.

FOR SALE—1917 FORD WITH TRUCK BODY, IN good condition. 828 E. ADAMS. South 132-W.

FORDS SOLD ON TIME, EXCHANGED, BOUGHT for cash. RELIABLE AUTO MKT., 1415 S. Main.

1917 STUDEBAKER 6, 7-PASS., A-1. REASONable. E. B. MATHISON, Hollywood 1869.

SAXON 1914 "FOUR" ROADSTER, FINE CONdition, $165. Call 5427 S. VERMONT AVE.

CHEVROLET, 1300 MILES, SACRIFICE AT ONCE. Private car, perfect condition. HOLLY 3704.

SAXON, LATE 1918, ORIGINAL TIRES, EXTRA. $850 or offer. 73754.

AUTOMOBILES, ETC.—
Miscellaneous.

IT WILL BE OF INTEREST TO READERS OF The Times to know that the members of the USED CAR DEALERS' ASSOCIATION OF SOUTHERN CALIFORNIA have unanimously selected THE TIMES as their official and exclusive advertising medium in the morning field.

Automobiles for Sale.

OPEN TONIGHT—
DODGES
BUICKS
MAXWELLS
DORTS
CHEVROLETS
FORDS
TOURING AND ROADSTERS
EASY PAYMENTS. SERVICE.
HUGH THORNTON CO.,
63218. 1216 S. OLIVE ST.
OPEN TONIGHT.

NOTICE— —NOTICE
S-I-L-V-E-R
M-O-T-O-R C-A-R CO.,
DEALERS IN HIGH GRADE USED CARS.
WE PAY CASH; SELL ON TERMS.
13910. 1140 S. OLIVE ST. 13910.

MR. TOURIST AND USED-CAR BUYER, IF YOU are in the market for a used car, why not rent one of these cars for one month, and if you like it the rent will apply on the purchase price.

1212	OLDSMOBILES.	S. MAIN ST.
1917 7-pass., 8-cylinder		$1150
1916 5-pass., 4-cylinder		$900
1916 roadster, 8-cylinder		$850
1916 Wire wheels, roadster		$900
1915 roadster, 4-cylinder		$600
1916 touring car, 8-cylinder		$700

1212 S. MAIN ST. OLDSMOBILES.

FOR SALE—
B-U-I-C-K.
1917 touring. Overhauled, repainted, special top, plate glass, two extra casings; in fact like new. TERMS.
524 W. PICO ST. OPEN SUNDAY.

HUDSON SUPERSIX, FINISH LIKE NEW, MEchanically right, 5 wire wheels, Goodyear cord tires (hardly show wear,) special plate-glass top, shock absorbers, 2 nickel bumpers and other extras. This is a real bargain at $1600. D. E. SPEERS, 748 S. Olive. Main 4610.

FOR SALE—
D-O-D-G-E-S.
Late model roadsters and touring; A-1 condition. TERMS.
524 W. PICO ST. Open Sunday.

1911 ENGER CAR, 7-PASS., $350.
1911 Oakland delivery, $225.
1914 Buick, 5-pass., $625.
These cars are guaranteed to be in good running condition, and are exceptional bargains.
B. & M. GARAGE, 4449 Sunset blvd.

ARE YOU LOOKING FOR A HIGH-CLASS USED car? If so, pay us a visit. The largest, finest and best-located showrooms in Los Angeles. BROWN & BUTLER, Corner Pico and Hill sts. Open Sunday.

FOR SALE—A CLASSY SPEEDSTER THAT HAS SPEED, BUILT IN OUR SHOP AND GUARANTEED. WILL TAKE CAR OR DIAMONDS IN TRADE. 1144 S. HOPE.

1917 BUICK ROADSTER— New paint, new top, good rubber, mechanically perfect, $1050. See at 1734 Cahuenga ave., Hollywood, Monday. MR. HENDERSON.

FOR SALE—NEWLY PAINTED AND UPHOLstered Metz runabout, mechanically perfect, with extra delivery body, self starter, generator and electric lights, cheaper to run than a Ford. Price $275 cash. Call 926 W. 58TH ST. or 5413 S. Vermont ave.

1917 DODGE SEDAN. ATTWOOD
1917 Overland Club. SALES,
1917 Oakland Tour. 908
1915 Metz Roadster. So. Olive st.

$2650. $2650.
OWEN MAGNETIC.
Cost $3650, with extras. Driven 3300 miles. Perfect mechanical condition. Looks like new. Owner is tourist and willing to sell at a bargain rather than ship. GAR. 1282.

FOR SALE—1916 FORD TOURING CAR, $250. This car is in very good condition, equipped with oil gauge, robe rail, Klaxon horn, electric tail light and very good tires. Do not buy without giving me a call. SOUTH 3960-W. 28422. Call between 8:30 and 4 a.m.

AUTO LOANS AND ASSISTANCE GIVEN TO THOSE behind in their payments. Dealers paid off. Repair bills paid. Tires and batteries on credit. Late cars bought for cash, sold on easy terms. MR. DROLLINGER, 1307 S. Main. 15190.

1918 KING SEDAN. Will accept as part payment, large diamond, talking machine, or small car, balance cash and terms. Car in excellent condition. Price $650 less than new car. LEACH, 1035 S. Grand ave. Broadway 7065.

FOR SALE—1915 LOCOMOBILE, SEVEN-PASS., six cord tires, glass top, in the best mechanical condition. This car will make the greatest stage car in California. The car is stored at 1212 S. MAIN ST. Price $1000.

FOR SALE—BY OWNER, 1909 STEARNS ROADster, 15-30 model, Bosch magneto and speedometer, in fair mechanical condition. Price only $175, without tires. SOUTH 3995-W. Call Monday a.m.

BUICK SPECIAL CLOSED CAR, 1917 MODEL, with plate-glass top, tires just like new, all finished first-class. Why do you ride in the cold wind when you can buy this bargain for $1000? Call MR. WILSON, 60262.

FOR SALE—1917 FORD TOURING CAR, IN EXcellent condition, looks like a brand new car, has scarcely a scratch on it. Has seat covers, mohair top and good tires. Will sacrifice good car for quick sale. SOUTH 3995-W. 28422.

1918 BUICK 6 TOURING— With special de luxe top, cord tires. This car looks and is like new. $1450. MR. HENDERSON, 1734 Cahuenga ave., Hollywood. Holly 362. Monday.

FOR SALE—JEFFERY 6-48, MACHINERY GOOD condition, top and upholstering required to put same in running condition, new tires. Call Sunday, WILSHIRE 2182 and Monday Bdwy. 2128.

BUICKS, ALL MODELS AND STYLES. WILL sell at a sacrifice. We are closing out on Buick cars. Will sell on terms. HUDSON AGENCY, Hollywood. 579540.

1918 LITTLE 6 BUICK TOURING CAR; SPEcial plate glass top and cannot be told from a new car. Will sacrifice if sold this week. Write BOX 104, HOLLYWOOD.

WINTON 1918 LIGHT SIX, 7-PASSENGER, JUST painted, tires nearly new, spotlight, bumper and motor meter, or will trade for Winton 6-48, Cadillac or Packard. 716 E ST., San Diego.

$500 BUYS AN EXCELLENT SCRIPPS-BOOTH roadster. Desire to dispose of about March 10. Owner going East. Phone 351301. W. L. FRIDAY, 1717 Bank st., South Pasadena.

FOR SALE—MY CHALMERS 6-30 LIGHT 5-PASsenger, in perfect condition, looks like a new car. Big bargain if taken at once. See it and be convinced. Owner, 4101 SOUTH PARK AVE.

BUICK 1918, EXCELLENT CONDITION, TWO spare tires, finish good; a well kept car which is worth $1350 on market today, but will sell for $1225. H. GARFIELD 568351.

FOR SALE—BEAN TRACTOR, ENTIRELY REbuilt by Bean's service man, renewing worn parts and adding all new features of 1919 model. W. C. PAINE, 4984 Malta st. 39484.

FOR SALE—1918 4-PASSENGER CADILLAC, good as new. Must be sold Monday, the 3rd. Tourist, going home. HEMING GARAGE, 1709 W. 6th st.

FOR SALE—OR TRADE FOR FORD, 1918 MAXwell touring, nice condition. Very reasonable, as we handle nothing but Fords. 1914 S. MAIN. Call for MR. LIEFER.

1918 BUICK COUPE, OWNED BY CAREFUL driver and has had splendid care. Will accept open Buick as part payment. Phone Owner, HOLLYWOOD 540.

OVERLAND 1916 LIGHT TOURING, LOTS OF good rubber with this one. Price $450. Box 918, R.F.D. 2, San Gabriel, Cal. BLESSING, Alhambra 738-R.

FOR SALE—1918 PIERCE-ARROW, 7-PASSENger, rare bargain if taken at once; am going East. See MR. SELMAN, Rex Arms Garage, 951 Orange st.

FOR SALE—"GOOD AS NEW" FORD TOURING, V-shaped radiator, special trunk in rear, Firestone and Goodrich tires. Looks and runs like new. $425. See it at 1018 S. MAIN.

HUDSON SIX FORTY, $800, NEWLY PAINTed, mechanically perfect. Owner going East. No dealers. Call 577358. 1754 VINE ST., Hollywood.

FOR SALE—STUDEBAKER COUPE, VERY CHEAP. Good condition, by owner. Call 39074 after Sunday.

FOR SALE—1916 SERIES 8 FRANKLIN TOURing car, good condition, privately owned. $1100. Can be seen 2414 W. 7TH ST. C. D. Wilson.

FOR SALE—DANDY REO TOURING CAR, GOOD condition, said to be foolproof, only $750. See it—try it. 1018 S. MAIN ST.

7-PASSENGER, 6-CYLINDER STUDEBAKER, model 18; good condition; cash only; leaving town. 3987 W. SEVENTH ST. Phone 567435.

5-PASSENGER '17 HUPMOBILE, BY OWNER; car in excellent condition; owner leaving city. 1421½ W. 11TH ST. 558118.

FOR SALE — CADILLAC, 1916, 7-PASSENGER touring car, in excellent condition. BRYSON GARAGE, 623 S. Rampart.

FOR SALE—LIMOUSINE BODY OF 1914 HUDSON, all aluminum, in A-1 condition. Call BRISTOL TAXI CO., 538 San Julian. 12415.

MY LIGHT 5-PASSENGER TOURING CAR, GOOD condition, good tires, must be sold at once, $173. 834 SUNSET BLVD.

OLDSMOBILE ROADSTER, MODEL 43, WITH Victoria top, newly overhauled, runs like new; must sell quick. 324 W. PICO. 15609.

1919 NASH TOURING, RUN 1400 MILES. LEAVing, will sacrifice. 577670. MR. PROTT.

FORD SEDAN, ALMOST NEW, AT A BARGAIN. HOLLYWOOD 2049.

AUTOMOBILES, ETC.—
Miscellaneous.

IT WILL BE OF INTEREST TO READERS OF The Times to know that the members of the USED CAR DEALERS' ASSOCIATION OF SOUTHERN CALIFORNIA have unanimously selected THE TIMES as their official and exclusive advertising medium in the morning field.

Automobiles for Sale.

BIG AUCTION OF AUTOMOBILES WILL BE HELD ON THURSDAY, MARCH 6TH AT 10 A.M., ON LOT SOUTH EXAMINER BLDG., AT 12TH AND BROADWAY. THE FOLLOWING CARS WILL BE SOLD TO THE HIGHEST BIDDER:

1914 BUICK.	1915 FORD.
1914 OAKLAND.	1916 FORD.
1915 DODGE.	1917 FORD.
1916 DODGE.	1916 CHEVROLET.
1913 ABBOTT-DETROIT.	1917 CHEVROLET.
1911 CADILLAC.	1917 PACKARD.
1913 CADILLAC.	1917 STUDEBAKER.
1916 OLDS 8.	1917 STUDEBAKER.
1917 OLDS 8.	1918 DODGE TOURING

AND MANY OTHER MAKES. SAM WATKINS, AUCTIONEER, 12TH AND BROADWAY, OPP. EXAMINER BLDG.

FOR SALE—
P-I-E-R-C-E A-R-R-O-W.
Little six, phaeton body. Elegant late model top; in new condition throughout. This car will appeal to the discriminating buyer. TERMS.
524 W PICO ST. OPEN SUNDAY.

1916 FORD TOURING CAR, LOOKS LIKE NEW, mechanically A-1, 2 brand new tires, Rex lock, speedometer, Master starter, cut-out, etc. $60 in extras. Bargain. 445 W. 33D. 23398.

DON'T FORGET THE BIG AUCTION JUST SOUTH of Examiner Bldg., 12TH AND BROADWAY, March 6th.

DON'T FORGET THE BIG AUCTION JUST SOUTH of Examiner Bldg., 12TH AND BROADWAY, March 6th.

LATE MODEL REO TOURING, PRACTICALLY new, used 8000 miles, $750 quick. 2204 S. HOOVER ST., Apt. 17. Don't phone.

FORD TOURING CAR, 17 ENGINE, ALL IN fine condition, tools; first party with $285 takes it. 2211 S. HOOVER ST.

1917-1918 MODEL FORD TOURING CARS, AT reasonable figure; terms easy; FAHY-ATTERBURY CO., 1042 S. Grand. Bdwy. 1509, 60679.

DON'T FORGET THE BIG AUCTION JUST SOUTH of Examiner Bldg., 12TH AND BROADWAY, March 6th.

PIERCE-ARROW 5-PASS. SEDAN, PERFECT CONdition, at sacrifice for want of use. Address A, box 161, TIMES OFFICE.

DON'T FORGET THE BIG AUCTION JUST SOUTH of Examiner Bldg., 12TH AND BROADWAY, March 6th.

MODEL N HUPMOBILE, 5-PASSENGER, TO BE sold cheap for cash. 1145 W. WASHINGTON ST. West 3201.

1915 CADILLAC 8 ROADSTER, FOR SALE; MEchanically perfect, 6 tires. Phone 53872.

Speedsters and Stripped Cars.

FORD SPEEDSTER SHOP— 141 W. 11th st., between Main and Hill, opp. Examiner Bldg. Open Sunday. Tel. 12688.

Automobile Trucks, Tractors, Trailers.

TRUCKS— —TRUCKS
Late model Indiana 2-ton, worm-drive, platform and stake body.
Stewart, 2-ton chassis, NEW.
Stewart, 1500-lb. light delivery chassis, NEW.
In order to move the above trucks we are going to make some exceptionally close prices. See these first. TERMS.
JOHN T. DYE,
OPEN. 524 W. PICO ST. SUNDAY.

FORD, 1917, 1½-TON SMITH-FORM-A-TRUCK. One with large stake body, new rear tires and in guaranteed condition, $650. One with medium stake body, cab and windshield, $550. TROY MOTOR SALES CO., 1060 S. Figueroa.

MORELAND 2½-TON, LONG WHEEL BASE, USED 8 months for sale at big sacrifice. Call GARFIELD, 60262. TROY MOTOR SALES CO., 1060 S. Figueroa st.

WANTED — TO BUY SECOND-HAND CHUMMY roadster, in good running order and appearance; name cash price. Address L, box 448, TIMES BRANCH OFFICE.

TRAILERS!— CHEAP!! TRAILERS!! ½ to 5-ton, for fruit, cattle, hay, etc. AUTO WRECKERS, 1450 Central ave. and 825 S. L. A. st.

FOR SALE— Rebuilt 15-24 Rumely tractor, at a bargain. Apply L. M. DAVENPORT CO., Phone 12728. 1032 East First st.

2-TON WHITE TRUCK. THOS. RICHARDS, 201 W. 31st st., Los Angeles.

FOR SALE—OR RENT—TRAILERS, NEW, SECond-hand, 2 or 4 wheels; also second-hand truck tires. PIKE AUTO WORKS, 317 Central ave.

1½-TON TRUCK—IN GOOD CONDITION, MUST sell quick. Owner, 217 DELTA BLDG. Phone Broadway 718 or 60562.

FOR SALE—1½-TON GARFORD TRUCK, EXCELlent condition. Call BROADWAY 2877.

PACIFIC TRAILERS, 2-WHEEL, SOLID RUBBER tires, $50 up. 1513 S. MAIN. Pico 1295.

Automobiles for Exchange.

FOR EXCHANGE— A few high-grade cars to exchange for mortgages, trust deeds, real estate or chattels. See L. A. PRATT, with JOHN T. DYE, 524 West Pico st.

EXCHANGE YOUR OLD AUTO FOR A BETTER one. We have some real bargains. LEACH-BILTWELL CO., 1035 S. Grand. Bdwy. 7065.

WILL TRADE MY EQUITY IN A 3-ROOM HOUSE and lot, for a roadster. See MR. SHAW, 612 California Bldg.

Automobiles Wanted.

CARS WANTED—CARS WANTED—CARS WANTED. NOTICE. To automobile owners, when wishing to sell your car be sure and see us, as we have one of the finest and oldest established salesrooms in the city. We give you expert salesmanship, free storage, and advertisement, and get you cash for your car. Our financing system enables us to offer your car to the public with a small down payment, and the balance on installments, which assures you of a quick sale. Try us. THE PICO MOTOR CO., GIBSON & TAYLOR, Proprietors, 206-8-10 W. Pico.

"TOURIST"— We are short on cars. The demand at present is enormous. NOTICE—We need cars AT ONCE. Will pay "THE BEST CASH PRICE." ROBT. R. PASHLEY, 957-959 South Main. Member Used Car Dealers' Assn., So. Calif.

HAVING THE FINEST-APPEARING AND BEST-located used car display rooms in Los Angeles, it is our policy to handle only high-class automobiles in both small and large models. Bring in your car and receive cash for it, or leave it with us to sell on a commission basis. BROWN & BUTLER, Northeast corner Pico and Hill. Phone 61623. Open Sundays.

BRING YOUR CAR AND GET THE MONEY. "CASH TALKS." Must have at once several good standard make of cars. No junk. D. E. SPEERS, Main 4610. 748 S. Olive st. Successor to Barney Snyder.

SELL YOUR AUTOMOBILE— When you get ready to sell your car, be sure and see us before you do so. We have six salesmen, two stores and a large paint, top and body plant, where we make cars look and run like new. Highest obtainable prices guaranteed at all times. LEACH BILTWELL CO., 1035 S. Grand. Branch store 1018 Main. Phone Broadway 7065.

WANTED—'16, '17 OR '18 FORD ROADSTER, will pay cash for car at right price and condition; state all in first letter, condition, paint, tires, accessories, etc., with a verified garage report as to the exact cost to put the car in condition. E. O. MARVIN, Kingman, Ariz.

WE GUARANTEE TO SELL YOUR CAR IN ONE WEEK'S TIME and get you SPOT CASH, with NO CHARGES TO YOU WHATSOEVER. Call or phone GUARANTY MOTOR SALES CO., 1142-44 S. Olive st. Phone 15783.

WANTED—DODGE TOURING, SAXON TOURINGS, Maxwells, Buicks, Chevrolets, 1 Hudson, 1 Paige, 5-pass., and other makes of light cars; will pay spot cash. CHAS. L. MAGUIRE, 1022 S. Main.

WANTED—HAVE 2 BEAUTIFUL 50-FOOT LOTS, one on Normandie, other on Crenshaw blvd.; will trade either for good automobile. What have you? Builders take notice. PHONE 15753.

WANTED — LATE MODEL OVERLAND, MAXwells, Dodges, Dorts, Hups, Saxons, Buicks, Oaklands, Chevrolets, Fords, Studebaker 25s; spot cash. PETERSON'S, 1224 S. Main.

PHONE BROADWAY 1639 OR 13499, WE WILL come and appraise your car. Cash paid. No waiting. W. H. COOK, 1006-8 S. Olive st.

WANTED — GOOD LIGHT AUTOMOBILE FOR spot cash. HUGH THORNTON CO., 1216 S. Olive st.

HAVE THAT STORAGE BATTERY REBUILT NOW. Get our prices. Guaranteed work. OLIVE ST. ELEC. CO., 910 S. Olive. 1413.

WANTED—CADILLAC TOURING, 1917 OR 1918. Must be good. Cash. No dealers. MR. GEORGE, 120 W. 17th st. Phone 61625.

WANTED—CADILLAC, 4-PASS., 1917 OR 1918, good condition. Cash. No dealers. MR. GEORGE, 120 W. 17th st. Phone 61625.

AUTOMOBILES— BOUGHT FOR CASH. PAC. AUTO EXCH. 4?8 W. PICO.

WANTED—HUP AUTOMOBILE, 1914, FIVE-PASsenger touring car for cash. State price. Address K, box 368, TIMES BRANCH OFFICE.

WANTED—AUTOS IN FAIR CONDITION. WILL pay cash. Phone BROADWAY 7242.

WANTED—AUTOMOBILES FOR CASH. E. H. HOUTZ, 1050 S. Olive. 61632.

WANTED—LIGHT CARS FOR CASH. SUTHERLAND & RILEY, 1026 S. Olive. 61294.

WANTED—A LIGHT CAR, VERY BAD, WILL pay cash. 934 S. L. A. ST.

WE PAY CASH FOR HIGH-GRADE USED CARS. Bdwy 4376. 1015 S. GRAND AVE. 60627.

WANTED—A GOOD USED AUTO. PAY CASH. PHONE 13104. J. R. OSBORNE.

WANTED—LATE MODELS OF ALL MAKES. SILVER MOTOR CAR CO., 1140 S. Olive st.

AUTOMOBILES, ETC.—
Miscellaneous.

IT WILL BE OF INTEREST TO READERS OF The Times to know that the members of the USED CAR DEALERS' ASSOCIATION OF SOUTHERN CALIFORNIA have unanimously selected THE TIMES as their official and exclusive advertising medium in the morning field.

Automobiles Wanted.

HIGHEST CASH PRICE PAID FOR [illegible] hand autos. Running or wrecked. [illegible]

WANT MAXWELL, DODGE, BUICK, CHEV[illegible] or Ford, cash paid, no waiting. 1212 S. [illegible]

WANTED—SPOT CASH PAID FOR USED CARS any condition. 1800 S. MAIN. [illegible]

WANTED—FORD OR DODGE OR GOOD [illegible] car for cash. 74810.

WANTED—LIGHT CARS OF ALL MAKES; [illegible] est prices paid. 1035 S. OLIVE ST.

WANTED—WILL PAY CASH FOR LIGHT [illegible] car in good condition. 908 S. OLIVE ST.

WANTED—CHEAP FORD CHASSIS. PHONE [illegible]

Automobile Parts, Accessories, Equipment.

DON'T CHANGE YOUR WIFE. THE DIVIL [illegible] KNOW IS BETTER THAN THE DIVIL [illegible] DON'T KNOW, BUT YOU CAN CHANGE [illegible] OLD TOP FOR A NEW ONE AND SAVE [illegible] AT THE CAMPBELL AUTO TOP SHOP, [illegible] MAIN ST.

CARBURETORS OUR SPECIALTY. IF YOU [illegible] carburetor trouble go to the LONDON GA[illegible] 1145 W. Washington st. West 3201.

HAVE THAT STORAGE BATTERY REBUILT [illegible] Get our prices. Guaranteed work. OLIVE ST. ELEC. CO., 910 S. Olive. [illegible]

LOCOMOBILE 30 CHASSIS. 1101 W. [illegible] Broadway 6272.

Automobile Tires.

ONE 34x4 GOODYEAR, $16; ONE 36x5 [illegible] year cord, $18; one 36x4½ Goodyear, [illegible] 36x4½ Royal Cord, $18 each; one 33x[illegible] year, $7; one 33x4 Hood, $15; one [illegible] year, $16; two 33x4 Kelly-Springfield ribbed, $15 each; one 34x4½ S. S. Goodyear [illegible] 929 W. 7TH ST.

FREE TO NEW CUSTOMERS— Presenting this ad. Any tube blowout repaired up to 3 inches. We're doing this to demonstrate the difference between Edmore vulcanizing and others. EDMORE VULCANIZING AND [illegible] CO., 1229 S. Figueroa.

GUARANTEED VULCANIZING— Vulcanizing and retreading that must [illegible] A trial will convince you that it pays to do business with JOE BUCHER, 517 W. Washington, between Flower and Figueroa sts.

"MILEAGE" HAGADORN. Let me double your tire mileage. Guaranteed vulcanizing. 1129 S. MAIN ST. Call [illegible]

TIRES AND TUBES AT BIG DISCOUNT. [illegible] anteed Fords, easy terms. 721 SAN PEDRO [illegible]

BARGAINS, REBUILT TIRES, ALL SIZES. PACIFIC COAST RUBBER CO., 720 E. [illegible]

500 TIRES, CHEAP, OFF WRECKED CARS, [illegible] 100 per cent. AUTO WRECKERS, 1450 [illegible]

Automobile Repairing, Painting, Tops.

ONE-MAN TOP, COMPLETE............[illegible] TOPS DYED LIKE NEW...........[illegible] LIGHTS, $1 UP. MOHAIR DRESSING..........[illegible] TOPS AND BOWS REPAIRED, CAMPBELL'S AUTO TOP HOSPITAL, 1804 S. MAIN. [illegible]

AUTO PAINTING— —BODIES [illegible] TOPS OF ALL KINDS. Largest and Best Equipped Plant in [illegible] Cal. Prices reasonable. Get Our Estimate. 1085 S. Grand. Leach-Biltwell Co. Bdwy. [illegible]

WARNING! WE DO HIGH-CLASS AUTO PAINTing and top work at prices that give you [illegible] See us first and last. MONETA PAINTING AND AUTO TRIMMING CO., 4362 Moneta. [illegible]

HAVE THAT STORAGE BATTERY REBUILT [illegible] Get our prices. Guaranteed work. OLIVE ST. ELEC. CO., 910 S. Olive. [illegible]

DERKS AUTO TOP AND PAINT SHOP [illegible] place where you're satisfied. 1835 S. [illegible]

Automobiles for Hire.

CARS TO RENT WITHOUT DRIVER— Twin 6 Packard, Cadillac 8, Reo 6, Studebaker 6, Buick, Dodge, Fords, and other cars; rent to responsible parties by the hour, day or week. STILLWELL CAR AND SUPPLY CO., [illegible] Grand. Phone 60297; Broadway 237.

WHY BUY WHEN YOU CAN RENT? 7-passenger Supersix Hudson cars, without driver, by the hour, day, week or month. BRISTOL TAXI CO., 12415. Main [illegible]

50C PER HOUR— Fords, without driver. LOS ANGELES FORD RENTAL, 1050-52 S. Hill st. [illegible]

CADILLAC LIVERY— Cars to rent by week or month; Buicks, [illegible] Hup, and Dodges, $100 per month. 1212 S. MAIN. 13549.

CARS, LATE MODELS, FOR RENT BY [illegible] without drivers. J. H. GRAVES, [illegible] wood Blvd, Hollywood 2161. Residence [illegible]

60C PER HOUR—NEW FORD. 60c—WITHOUT DRIVER—60c. 110 WEST NI?? st. 11090.

$1.25 HOUR, NEW 1919 TOURING CAR, [illegible] rates for trips, by week or month, owner driver. Phone HOLLYWOOD 1085.

PRIVATE, 7-PASS. HUDSON, WITH [illegible] rates to tourists. Know all roads and mountain trips. Bdwy. 1959. HOLDERMAN.

FOR HIRE—7-PASSENGER CAR, BY HOUR, [illegible] week or month. Rates reasonable. Phone [illegible] 4987.

7-PASSENGER STUDEBAKER, $1.50 [illegible] and up. Owner driver. Rates by day, [illegible] WILSHIRE 2049. LABEL.

TO LET—LATE MODEL TOURING CAR [illegible] roadster for one or more months [illegible] driver. FAIR OAKS 1859, Pasadena.

CLASSY 7-PASS. STUDEBAKER, $1.50 HOUR [illegible] Rates by day, week or trip. GRIFFIN, [illegible] drives carefully. 20861 or South 4065-W.

AUTOS RENTED— BY WEEK OR MONTH, YOU DRIVE. PAC. AUTO EXCH. 4?2 W. [illegible]

NEW, LATEST MODEL 5-PASSENGER [illegible] lin; the easy-riding car, $1.50 per hour, [illegible] by owner. 596603.

$1.50 PER HOUR OLDSMOBILE, OWNER [illegible] car. VERMONT 444.

TO [illegible] SEDAN FOR RENT BY [illegible] $60. PHONE WILSHIRE 2132.

[illegible] JACK SIX, EXPERT [illegible] lady driving own machine. PHONE [illegible]

FORDS FOR RENT WITHOUT DRIVER. PICO. Phone 557206. Give us a trial.

LADY DRIVING NEW BUICK SIX, COMPETENT driver, $1.25 per hour. Phone [illegible]

1919 NEW HUDSON, 7-PASSENGER CAR, WIRE wheels, $2 per hour. 62296.

$1.50 HOUR, 5-PASSENGER, 1919 [illegible] competent driver. MR. LARGENT, [illegible]

NEW 1918 MODEL, 6-CYL. 5 AND 7-PASS. [illegible] reasonable rates. MAIN 2207; 53760.

CHANDLER, NEW 7-PASS., SAN DIEGO, [illegible] B'bara, Riverside, anywhere; good driver. [illegible]

90c HOUR, NEW FORD CAR, CAREFUL DRIVER. PHONE 597344.

FRED'S AUTO SERVICE, 5 AND 7-PASS. cars, $1.50 and $2 per hour. SOUTH [illegible]

CALL MR. BEEKS, OWNER AND DRIVER, [illegible] shire 2071, for 5-pass. touring car, $1 [illegible]

1917 STUTZ TOURING BY MONTH TO [illegible] ble party. CONNER 1046 S. Main. [illegible]

CLASSY CARS, $1.50 PER HOUR UP. MAC[illegible] SERVICE, 207½ W. Pico. 74170.

WILL RENT CLASSY BUICK SIX ROADSTER [illegible] week or month. 13331.

$1 PER HOUR. GOOD CARS. GOOD DRIVERS. Why pay more? 31024.

Auto Garages and Auto Storage.

TO LET—FRONT CORNER SUITABLE FOR VULcanizer, auto supplies, etc. Rent [illegible] 2201 S. MAIN ST.

Motorcycles.

EXCELSIOR, '14, REGULAR $40; '14, [illegible] $75. Box 918, R.F.D. 2, SAN GABRIEL. [illegible] Phone Alhambra 738-R. BLESSING.

1916 INDIAN POWER-PLUS, ELECTRIC equipped, just overhauled, good tires, [illegible] only $125. 58912.

WANTED—HARLEY DAVIDSON MOTORCYCLE. E. SLATAPER, 1236 17th st., San Diego.

POULTRY AND PET STOCK—
For Sale, Exchange, Wanted, Etc.

Poultry and Poultry Supplies.

FOR SALE—WHITE WYANDOTTE [illegible] from prize stock, Cyphers brooder, [illegible] pacity alfalfa cutter, about 800 sq. ft. [illegible] Redwood lumber, 100 ft. ½-inch galvanized [illegible] 1321½ F ADAMS.

FOR SALE—BARRED ROCK, RHODE ISLAND Red, Black Minorca, White Wyandotte [illegible] hens and pullets. Ducks, geese, turkeys [illegible] CENTRAL AVE.

POULTRY MEN WILL FIND ABUNDANCE [illegible] bargains in lumber especially adapted to [illegible] Lee at Woodhead Lum. Co., 5800 S. Main, [illegible]

FOR SALE — RHODE ISLAND RED, [illegible] Rock, White Wyandotte, breeding [illegible] 5625 CENTRAL AVE.

FOR SALE—ALL KINDS OF BABY CHICKS, [illegible] 2812 S. SAN PEDRO ST. We hatch our [illegible] chicks. Call South 1331-W.

WANTED—LAYING HENS OR PULLETS [illegible] for lots 20 or more. 55309.

Pigeons, Birds, Etc.

FOR SALE—4 PAIR CHOICE RED [illegible] Carneaux pigeons and squabs, cheap. [illegible] DITMAN, East First st. car.

FOR SALE — FEMALE CANARIES, FAN[illegible] and [illegible] pigeons. BOYLE [illegible]

FOR [illegible] FINE WARBLERS AND [illegible] pairs. 568669 or 236 S. HARVARD.

Ducks, Geese, Turkeys.

FOR SALE—PEKIN DUCK EGGS FOR [illegible] ing, $1.50 per dozen. 5425 3RD AVE. [illegible] 5599.

Goats, Milch, Etc.

FOR SALE—TWO TOGGENBURG GOATS [illegible] 56TH.

Rabbits, Hares, Etc.

FOR SALE—ALL VARIETIES, THOROUGHBRED [illegible] breeding does and bucks. [illegible] sell. CENTRAL RABBIT EXCHANGE, [illegible] tral ave.

FOR SALE—ABOUT 50 BREEDING [illegible] Zealands, finest stock Flemish [illegible] land and Flemish bucks. FOLAN'S RANCH, [illegible] mile east of Redondo, on Torrance [illegible]

Dogs and Dogs at Stud.

WANTED—DOGS. I want 2 dogs trained to hunt [illegible] lions. Airedales preferred. If [illegible] sale state where used and price [illegible] dress Box 1423, SAN DIEGO.

FOR SALE—THOROUGHBRED BOSTON [illegible] Terrier, 6 weeks old. Apply at [illegible] DORAN ST. Glendale. Phone Glendale [illegible]

FOR SALE—BEAUTIFUL SCOTCH [illegible] male, $25. 5425 3RD AVE. [illegible]

MONDAY MORNING.

Classified Liners.

POULTRY AND PET STOCK— For Sale, Exchange, Wanted, Etc.

Dogs and Dogs at Stud.

FOR SALE—AN EXCEPTIONAL BOSTON TERrier, 4 months old, pedigreed stock, perfectly marked, mahogany brindle; only people who want a class dog need PHONE 74431.

Wanted.

WANTED—POULTRY, L. A. POULTRY MARKET, [illegible] CENTRAL AVE. South 5625. Call for.

WANTED—PULLETS, HENS, RABBITS, PIGEONS and setting hens. 5625 CENTRAL AVE. S. 1166.

WANTED—ALL KINDS POULTRY, WILL CALL [illegible] South 4461. 2300 CENTRAL AVE.

HORSES, MULES, CATTLE, ETC. For Sale, Exchange, Wanted.

For Sale.

[illegible] MORTGAGEE'S AUCTION SALE OF THE PERSONAL PROPERTY OF THE BRASHEAR BURNS COMPANY, TUESDAY, MARCH 4TH, 9:30 A.M. SHARP. AT THE BRASHEAR BURNS CO. YARDS. [illegible]

TERMS CASH. SAM WATKINS, Auctioneer, 609 East 7th st., Los Angeles, Cal. Phone Pico 417.

DO NOT FORGET THE DATE AND PLACE, TUESDAY, MARCH 4, 1919, PROMPTLY AT 9:30 [illegible]

BRASHEAR BURNS CO. YARDS, La Brea ave., near Wilshire boulevard.

[illegible]

AUTOMOBILES, ETC.—
Miscellaneous.

IT WILL BE OF INTEREST TO READERS OF The Times to know that the members of the INDEPENDENT CAR DEALERS' ASSOCIATION OF SOUTHERN CALIFORNIA have unanimously selected THE TIMES as their official and exclusive advertising medium in the morning field.

Automobiles Wanted.

HIGHEST CASH PRICE PAID FOR SECOND-hand autos. Running or wrecked. SOUTH 4450.

WANT MAXWELL, DODGE, BUICK, CHEVROLET or Ford, cash paid, no waiting. 1212 S. OLIVE.

WANTED—SPOT CASH PAID FOR USED CARS, any condition. 1800 S. MAIN. 25592.

WANTED—FORD OR DODGE OR GOOD LIGHT car for cash. 74816.

WANTED—LIGHT CARS OF ALL MAKES; HIGHest prices paid. 1035 S. OLIVE ST.

WANTED—WILL PAY CASH FOR LIGHT MODEL car in good condition. 908 S. OLIVE ST.

WANTED—CHEAP FORD CHASSIS. PHONE [illegible]

Automobile Parts, Accessories, Equipment.

DON'T CHANGE YOUR WIFE. THE DIVIL YOU KNOW IS BETTER THAN THE DIVIL YOU DON'T KNOW. BUT YOU CAN CHANGE THAT OLD TOP FOR A NEW ONE AND SAVE $ AT THE CAMPBELL AUTO TOP SHOP, 1713 S. MAIN ST.

CARBURETORS OUR SPECIALTY. IF YOU HAVE carburetor trouble go to the LONDON GARAGE, 1145 W. Washington st. West 2201.

HAVE THAT STORAGE BATTERY REBUILT NOW. Get our prices. Guaranteed work. OLIVE ST. ELEC. CO., 910 S. Olive. 11433.

LOCOMOBILE 30 CHASSIS. 1101 W. PICO. Broadway 6273.

Automobile Tires.

ONE 34x4 GOODYEAR, $16; ONE 36x5 Goodyear cord, $18; one 36x4½ Goodyear, $18; one 36x4½ Royal Cord, $18 each; one 32x3½ Goodyear, $17; one 33x4 Hood, $15; one 31x4 Goodyear, $16; two 33x4 Kelly-Springfield ribbed tread, $15 each; one 34x4½ S. S. Goodyear cord, $24. 829 W. 7TH ST.

FREE TO NEW CUSTOMERS— Presenting this ad. Any tube blowout repaired up to 2 inches. We're doing this to demonstrate the difference between Edmore vulcanizing and others. EDMORE VULCANIZING AND RUBBER CO., 1220 S. Figueroa.

GUARANTEED VULCANIZING— Vulcanizing and retreading that must satisfy. A trial will convince you that it pays to do business with JOE BUCHER, 517 W. Washington st., between Flower and Figueroa sts.

"MILEAGE" HAGADORN. Let me double your tire mileage. Guaranteed vulcanizing. 1129 S. MAIN ST. Call 19864.

TIRES AND TUBES AT BIG DISCOUNT. GUARanteed Fords, easy terms. 721 SAN PEDRO.

BARGAINS REBUILT TIRES, ALL SIZES. PACIFIC COAST RUBBER CO., 720 E. 6th st.

500 TIRES, CHEAP, OFF WRECKED CARS; SAVE 100 per cent. AUTO WRECKERS, 1450 Central.

Automobile Repairing, Painting, Tops.

ONE-MAN TOP, COMPLETE .... $
TOPS DYED LIKE NEW .... $
LIGHTS, $1 UP. MOHAIR DRESSING .... $
TOPS AND BOWS REPAIRED. CAMPBELL'S AUTO TOP HOSPITAL, 1804 S. MAIN. 23004.

AUTO PAINTING— —BODIES BUILT TOPS OF ALL KINDS. Largest and Best Equipped Plant in So. Cal. Prices reasonable. Get Our Estimate. 1005 S. Grand. Leach-Biltwell Co. Bdwy. 708.

WARNING: WE DO HIGH-CLASS AUTO PAINTing and top work at prices that give you money for first and last. MONETA PAINTING AND AUTO TRIMMING CO., 4302 Moneta. 29280.

HAVE THAT STORAGE BATTERY REBUILT NOW. Get our prices. Guaranteed work. OLIVE ST. ELEC. CO., 910 S. Olive. 11433.

GERKS AUTO TOP AND PAINT SHOP THE place where you're satisfied. 1835 S. HOPE.

Automobiles for Hire.

CARS TO RENT WITHOUT DRIVER. Two 6 Packard, Cadillac 8, Reo 6, Studebaker 6, Buick, Dodge, Fords, and other cars; rent to responsible parties by the hour, day or week. STILLWELL CAR AND SUPPLY CO., 944 S. Grand. Phone 60297; Broadway 237.

WHY BUY WHEN YOU CAN RENT? 7-passenger Superb Hudson cars, without driver, by the hour, day, week or month. BRISTOL TAXI CO., 12413. Main 6078.

50c PER HOUR— Fords, without driver. LOS ANGELES FORD RENTAL. 1000-32 S. Hill st. 1373.

CADILLAC LIVERY— Cars to rent by week or month; Buicks, 6's, 8's, and Dodges, $300 per month. 1212 S. MAIN. 19549.

CARS, LATE MODELS, FOR RENT BY MONTH, without drivers. J. H. GRAVES, 6424 Hollywood Blvd. Hollywood 2161. Residence, 57936.

50c PER HOUR—NEW FORD. 6%—WITHOUT DRIVER—6%. 116 WEST 21ST ST. 17880.

$1.25 HOUR, NEW 1919 TOURING CAR, SPECIAL rates for trips, by week or month, owner ... driver. Phone HOLLYWOOD 1035.

PRIVATE, 7-PASS. HUDSON, WITH DRIVER; rates to tourists. Know all roads and mountain trips. Bdwy. 1939. HOLDERMAN.

FOR HIRE—7-PASSENGER CAR, BY HOUR, DAY, week or month. Rates reasonable. Phone Wilshire ...

7-PASSENGER STUDEBAKER, $1.50 Per Hour, ... up. Owner driver. Rates by day or week. WILSHIRE 2010. LABEL.

TO LET—LATE MODEL TOURING CAR TO ... for one or more months, without driver. FAIR OAKS 1839, Pasadena.

CHUMMY 7-PASS. STUDEBAKER, $1.50 HOUR UP. Rates by day, week or trip. GRIFFIN, owner drives carefully. 20861 or South 4003-M.

AUTOS RENTED— BY WEEK OR MONTH, YOU DRIVE. PACIFIC AUTO EXCH. 422 W. PICO.

NEW, LATEST MODEL 5-PASSENGER FRANKlin, the easy-riding car, $1.50 per hour. Driven by owner. 59663.

$1.50 PER HOUR OLDSMOBILE, OWNER DRIVES car. VERMONT 444.

7-PASS. ... SEDAN FOR RENT BY MONTH ... PHONE WILSHIRE 2132.

... BUICK SIX, EXPERIENCED ... own machine. PHONE 20864.

FORD FOR RENT WITHOUT DRIVER ... PICO. Phone 557266. Give us a trial.

LADY DRIVING NEW BUICK SIX, COMPETENT driver, $1.25 per hour. Phone 62810.

1919 NEW HUDSON, 7-PASSENGER CAR, WITH driver, $... per hour. 62298.

$1.50 HOUR 7-PASSENGER 1919 BUICK SIX, competent driver. MR. LARGENT, 300698.

NEW 1918 MODEL 6-CYL. 5 AND 7-PASS. CARS, reasonable rates. MAIN 2207; 53760.

CHANDLER NEW 7-PASS. SAN DIEGO, SANTA B'bara, Riverside, anywhere; good driver. 61...

$... HOUR, NEW FORD CAR, CAREFUL DRIVER. PHONE 597344.

FRED'S AUTO SERVICE, 5 AND 7-PASSENGER cars, $1.50 and $2 per hour. SOUTH ...

CALL ME, HERB, OWNER AND DRIVER, WILshire 2071, for 5-pass. touring car, $1 hour.

... TOURING BY MONTH TO RESPONSIBLE party. CONNER 1046 S. Main. ...

... CARS, $1.50 PER HOUR UP. MAC'S AUTO ... W. Pico. 74179.

WILL RENT CLASSY BUICK SIX ROADSTER BY week or month. 15331.

$1 PER HOUR, GOOD CARS, GOOD DRIVERS. Why pay more? 31024.

Auto Garages and Auto Storage.

TO LET—FRONT CORNER SUITABLE FOR VULcanizer, auto supplies, etc. Rent reasonable. 2261 S. MAIN ST.

Motorcycles.

EXCELSIOR, '14, REGULAR $40; '14, 2-SPEED, $75. Box 918, R.F.D. 2, SAN GABRIEL. Ok. Phone Alhambra 729-R. DEWING.

1916 INDIAN POWER-PLUS, ELECTRICALLY equipped, just overhauled, good tires, 3-speed, only $175. 89912.

WANTED—HARLEY DAVIDSON MOTORCYCLE. E. SLATAPER, 1298 17th st., San Diego.

POULTRY AND PET STOCK—
For Sale, Exchange, Wanted, Etc.

Poultry and Poultry Supplies.

FOR SALE—WHITE WYANDOTTE ROOSTERS from prize stock, Cyphers brooder, 100 egg, nearly alfalfa cutter, about 800 sq. ft. 1-inch ... and lumber, 100 ft. ½-inch galvanized ... ADAMS.

FOR SALE—BARRED ROCK, RHODE ISLAND Red, Black Minorca, White Wyandotte laying hens and pullets. Ducks, geese, turkeys. ... CENTRAL AVE.

POULTRY MEN WILL FIND ABUNDANCE OF ... lumber especially adapted to their ... at Woodhead Lum. Co., 5800 S. Main. ...

FOR SALE — RHODE ISLAND RED, WHITE Rock, White Wyandotte, breeding cockerels. ... CENTRAL AVE.

FOR SALE—ALL KINDS OF BABY CHICKS AT ... 2912 S. SAN PEDRO ST. We hatch our own chicks. Call South 1331-W.

WANTED—LAYING HENS OR PULLETS. CASH for lots 20 or more. 55309.

Pigeons, Birds, Etc.

FOR SALE—4 PAIR CHOICE RED SPLASHED Carneaux pigeons and squabs, cheap. ... DITMAN, East First st. car.

FOR SALE — FEMALE CANARIES, FAN TAIL ... BOYLE 1091.

FOR SALE—FINE WARBLERS AND SINGERS ... 559609 or 236 S. HARVARD.

Ducks, Geese, Turkeys.

FOR SALE—PEKIN DUCK EGGS FOR HATCHing, $1.50 per dozen. 5425 3RD AVE. VER. 5559.

Goats, Milch, Etc.

FOR SALE—TWO TOGGENBURG GOATS. 622 W. 50TH.

Rabbits, Hares, Etc.

FOR SALE—ALL VARIETIES, THOROUGHBRED breeding does and bucks. Overstocked; will sell. CENTRAL RABBIT EXCHANGE, 3631 Central ave.

FOR SALE—ABOUT 50 BREEDING DOES—NEW Zealands, Steel stock Flemish, also New Zealand and Flemish bucks. FOLEY'S RANCH, one mile east of Redondo, on Torrance road.

Dogs and Dogs at Stud.

WANTED—DOGS. I want 2 dogs trained to hunt mountain lions. Airedales preferred. If have some for sale state where used and price asked. Address Box 142, SAN DIEGO.

FOR SALE—THOROUGHBRED BOSTON BULL Terrier, 6 weeks old. Apply at 400 W. DORAN ST., Glendale. Phone Glendale 2214.

FOR SALE—BEAUTIFUL SCOTCH COLLIE ... male, $25. 5425 3RD AVE. Ver. 5559.

Classified Liners.

POULTRY AND PET STOCK—
For Sale, Exchange, Wanted, Etc.

Dogs and Dogs at Stud.

FOR SALE—AN EXCEPTIONAL BOSTON TERrier, 7 months old, pedigreed stock, perfectly marked, mahogany brindle; only people who want a real dog need PHONE 74411.

Wanted.

WANTED—POULTRY. L. A. POULTRY MARKET, ... CENTRAL AVE. South 5635. Call for.

WANTED—PULLETS, HENS, RABBITS, PIGEONS, ... laying hens. 5635 CENTRAL AVE. S. 1186.

WANTED—ALL KINDS POULTRY. WILL CALL. ... South 4461. 2300 CENTRAL AVE.

HORSES, MULES, CATTLE, ETC
For Sale, Exchange, Wanted.

For Sale.

FOR SALE—

MORTGAGEE'S AUCTION SALE OF THE PERSONAL PROPERTY OF THE HEARTHEAR BURNS COMPANY,

MONDAY, MARCH 4TH, 9:30 A.M. SHARP.

AT THE

HEARTHEAR BURNS CO. YARDS,

LOCATED ON WEST SIDE OF LA BREA AVE. ... FEET SOUTH OF WILSHIRE BLVD., CITY OF LOS ANGELES, CALIFORNIA.

THE STOCK CONSISTS IN PART AS FOLLOWS:

... HEAD OF HEAVY DRAFT MULES, BRANDED ... ON LEFT SIDE OF NECK, ALL GOOD ... GOOD AGES AND IN FINE CONDITION.

... Buffalo-Springfield, 8-wheel, 10-ton road roller; ... Tandem, 7-ton road roller; ... Western Elevating Grader; 1 Otis ... with blade attachments; 2 Road King ... Fresnos; 2 Road Plows; 12 ... 15 Fresnos; 3 Road Drags; 4 Tank ... Flat Rack Wagons; 2 Buffalo Pitts ... Wagons; 2 5-yard Stick Wagons; ... Wagon; 1 Heywood Wagon; 1 Strander ... Wagons; 1 Roustabout Wagon; ... Tool House on Wheels; 1 Cook-house ... Utensils complete on wheels; 2 Dining ... and Utensils complete; 30 tents; ... 25 Iron and Wood Cots; 2 Sanitary ... Galvanized Water Troughs; 1 Street ... Typhoon Pump; 1 Centrifugal Pump; ... Engines; 1 Upright Boiler; 1 Duplex ... 1 Small Oil Spreading Tank; 1 ... Valves and Fittings; 1 lot of 2-inch ... Pipe and Fittings; 1 1½-inch ... 25 1-inch Garden Valves; 1 Champion ... Reader; 1 Champion Tire Shrinker; ... Chairs; 2 Studebaker Sprinklers; 1 ... outfit complete; 9 Cement Barrows; ... 3 Screens; 3 Fire Boxes; 3 Steel ... Teds; 2 Tempers. Assortment of Sidewalk ... curb planks, returns, etc. Assortment of Shovels, Brooms, Forks, Lanterns, etc. ... Hose; 1 Flat Top Desk, 1 Roll Top ... Filing Case, 1 Small Table, 2 straight ... Revolving Chairs, 1 Oak Counter, 1 ... Graphotyper.

TERMS CASH.

SAM WATKINS, Auctioneer,

... East 7th st., Los Angeles, Cal.

Phone Pico 417.

DON'T FORGET THE DATE AND PLACE, MONDAY, MARCH 4, 1919, PROMPTLY AT 9:30 A.M.

HEARTHEAR BURNS CO. YARDS.

La Brea ave., near Wilshire boulevard.

... HEAD OF GOOD WORK HORSES ... 1200 to 1500 lbs., 3 to 7 years old; ... of fine saddle horses, 900 to 1100 ... of mules, 900 to 1200 pounds.

... BLACK HORSE, 5 YEARS OLD, ... work single or double; 1 set ... at 234 EAST 8TH. One cheap ...

... HOLSTEIN COWS, TUBERCULIN ... ARNOLD, 1¼ miles south Artesia ... west side of road.

... HOLSTEIN HEIFER, 1 YEAR ... through Temple car to London. 3311 ... Wilshire 983.

... HORSE, WAGON AND HARNESS; ... No dealers. 845 E. 25TH ST.

... HORSES. WILSHIRE 994. ... ST.

... AND CATTLE. PITMAN LIVE ... El Paso, Tex.

Wanted.

WANTED—UNLIMITED NUMBER OF HORSES ... and harness. Horses rented ... SAM WATKINS, 609 ... Pico 417.

WANTED—HIGHEST PRICES PAID MILK ... and calves. HANNON BROS. South ... st.

WANTED—CALVES, BULLS. I BUY OLD ... and removed free. Phone SOUTH ... SOUTH 5602-R4.

WANTED—... COWS, BEEF COWS, CALVES. ... FROEHLICH, 1343 Girard st.

HOUSES—
For Sale.

FOR SALE—

One More Ready!

Yesterday we completed another one of those favorite 7-room colonial bungalows. These houses sell as fast as we can finish them. They are the most complete, up-to-date colonial homes being built in Los Angeles at the price. This one only $5450. Seven spacious rooms, bath and laundry room; practically every known built-in feature; artistic electric fixtures. All rooms papered in latest tapestry colonial designs. Hardwood floors throughout, interior finished in old ivory, white enamel and mahogany. Spacious grounds with lawn, ornamental shrubbery and flowers from our own nursery planted. Garage with cement strips to street. Situated just off 48th st., in highly restricted residence park, developed by this company. Price only $5450. Ten per cent. cash and 1 per cent. a month.

LOS ANGELES INVESTMENT COMPANY,
Owners and Builders,
206 Investment Bldg.,
60127. Broadway at Eighth. Main 5647.

FOR SALE—FURNISHED 6-ROOM (3 BEDROOMS) bungalow, recently painted, corner lot, new gas furnace, piano, all complete for housekeeping, garage, mountain view. $5500; $1500 or more cash, balance 7 per cent. No trade. Western-avenue car. Located 100 S. NORMANDIE. Key 262 S. Van Ness. Phone 568128.

FOR SALE—

EXTRAORDINARY BARGAIN.

House in exclusive section, 7 rooms, 2 baths, sleeping porch, furnace, cement walks, lawn, shrubbery, garage, high ground, large lot. Cash, terms. Price $5250. E. E. TEAGLE, V. E. STOCKWELL CO., 304 Grant Bldg. Phone 11953.

FOR SALE—BEAUTIFUL SUBURBAN BARGAIN, 7 rooms and glass sleeping porch, basement, gas furnace, two machine garage, corner, 100x 153, entirely in lawn, expensive flowers, shrubbery, fruit trees, summer house, pergolas, walks, wonderful view. Owner requires larger home, investigate; one block north Ynez station, Covina car line. 1800 S. 6TH, Alhambra.

FOR SALE — AND EXCHANGE — BEAUTIFUL home on Laurel st., South Pasadena; lot 65x 175; hundreds of ornamental shrubs and fruit trees; 9-room house; cost $8000 to build. Double garage. No agents. Phone 55590, or address K, box 472, TIMES BRANCH OFFICE.

FOR SALE—A BEAUTIFUL 6-ROOM BUNGALOW, in Central Hollywood, modern every way. Large lot, young trees, garage, cement drive and in fact everything that goes to make a real home. Must sell at once. $3450, your own terms or make cash offer. JOHN WALLACE, 5847 La Mirada.

FOR SALE—BARGAIN, FURNISHED OR UNFURnished 5-room bungalow, built-in effects, hardwood floors, cabinet kitchen, south front, large porch; immediate possession. Call any day but Sunday. Owner, 211 W. 52ND PLACE.

FOR SALE—$2150 MODERN 6-ROOM BUNGAlow, big sacrifice, must be sold this week. Terms to suit. In Wilshire district. 1012 TITLE INSURANCE BLDG. 68729.

FOR SALE—SNAP AT $2500. COSY, 5-ROOM, modern bungalow, southwest. 4912 S. VAN NESS AVE.

FOR SALE—7-ROOM HOUSE, CORNER 40TH AND Main sts. $7500. MRS. WAGNER, Carmenita Ranch, Norwalk.

FOR SALE—1 FIVE AND 1 SIX ROOM MODern bungalow at sacrifice price, pay by the month. GARVANZA 980.

FOR SALE—ONE 5 AND 1 SIX-ROOM MODern bungalow, sacrifice price, pay by the month. GARVANZA 980.

FOR SALE—MODERN 5-ROOM BUNGALOW AND garage, on Rampart st. $2750. Stop paying rent. EDWARD C. CRIBB, 108 W. 6th st.

FOR SALE—IN SOUTHWEST, 5-ROOM BUNGAlow and garage, tenanted; block from car line; will sacrifice for cash. Phone PICO 1679.

FOR SALE—MODERN BUNGALOW, SIX ROOMS. Fine home. Price $3150. Cash or terms. J. E. HENRY, 411 Investment Bldg. Broadway 7735.

FOR SALE—RESIDENCE, 1254 BOND ST. TWO stories, 8 rooms, garage. Price $6500. See OWNER on premises. MAIN 2651.

FOR SALE—MODERN DOUBLE BUNG., RENTED $40 month. Price $2850, some exchange, terms. Call at 841 S. FLOWER ST.

FOR SALE—OR EXCHANGE—5-ROOM HOUSE, garage, with pit, fruit trees, gas, electricity. See OWNER, 829 W. 79th st. Vermont 3534.

FOR SALE — 6-ROOM MODERN BUNGALOW, clear. Price $3750. 3701 THIRD AVE.

FOR SALE—EXTRA GOOD 7-ROOM MODERN bungalow, garage, 413 W. 57TH ST.

FOR SALE—$500. 4-ROOM BUNGALOW, NEAT home. Must sell. BROADWAY 1551.

FOR SALE—12-ROOM ROOMING-HOUSE, CHEAP rent, good income; bargain. 853 S. HILL.

FOR SALE—2-STORY, 7-ROOM HOUSE, SOUTHwest. Bargain. Phone SOUTH 5003-J.

HOLLYWOOD—
For Sale, Exchange, Wanted, To Let.

FOR SALE—

MAGNIFICENT NEW HOME,
AT A TREMENDOUS SACRIFICE.

Just built, cost over $40,000; richest interior, every modern improvement; north Hollywood blvd. OWNER MUST SELL. Will exchange for property, city or elsewhere. CHARLES B. CHUTE, sole agent, 224-225 Security Bank Bldg. Pico 343.

FOR SALE—WITHOUT DOUBT THE MOST ATtractive colonial bungalow in East Hollywood section; 6 rooms, and sun parlor; magnificent mountain view, don't fail to inspect this home at 1735 N. EDGEMONT ST., just north of Hollywood blvd. $6500, half cash. Phone BROADWAY 7788.

FOR SALE—THIS FINE 2-STORY RESIDENCE, consisting of 8 rooms and situated on high ground north of Hollywood boulevard, overlooking the city. If you are looking for a real home in Hollywood, phone WILL LEWIS for appointment. 57626.

FOR SALE—FOR RENT AND FOR EXCHANGE — propositions of all kinds handled effectively by THE E. E. MACK HOLLYWOOD REALTY EXCHANGE, 5665 Hollywood blvd. Holly 4296.

FOR EXCHANGE — HOLLYWOOD HOME, NINE rooms, $7500. Consider eastern or local vacant to $1500, balance cash and mortgage. HEWITT, 6101 Hollywood blvd. Hollywood 488.

WANTED—IF YOU HAVE ANYTHING TO RENT, THE TAFT REALTY CO. CAN RENT IT FOR YOU. CALL AT 5751 HOLLYWOOD BLVD. HOLLYWOOD 5068. 59045.

FOR SALE—1638 HAYWORTH AVE. THE most beautiful restricted part of W. Hollywood. 10-R. house, just completed, that is attractive and different. Phone OWNER, 579974.

FOR SALE—FINE LOT, NEAR FOOTHILL DRIVE. OWNER, 1976 N. Bronson ave. Call through week.

FOR SALE—6-ROOM HOLLYWOOD HOME. Owner leaving city. Terms. MILTON & FOUNTAIN AVES.

TO LET—UNFURNISHED APT. 5 ROOMS AND sleeping porch, 2-story in Manor Court, 1801½ N. Bronson ave., Hollywood.

FOR SALE—LEVEL BUNGALOW LOT, $850. Carson ave. Close to car, etc. 57626.

FOR SALE—FINE CORNER, 100 FT. ON FOUNtain ave. 150 ft. on St. Andrews. 22938.

FOR SALE—22 LOTS HOLLYWOOD, WHOLE OR part. Terms. 6859 LEXINGTON AVE.

FOR SALE—BARGAIN, $3000. Nicely furnished California bungalow. 597503.

For Sale.

FOR SALE—WHY BUY A BUNGALOW WHEN ... a beautiful duplex flat building, ... Owner will sell for $8000 ... on the upper flat at $35; it ... to $4500, cash; remainder at ... interest. This will pay for ... every way, each flat has living- ... kitchen, large bedroom with ... built-in tubs and a ... most cozy breakfast-room. Address ... TIMES OFFICE.

FOR SALE—RESIDENCE ON WEST ADAMS ST. ... rooms, three sleeping porches, three ... in white cedar and hardwood ... basement under entire house, garage for two cars, gasoline tank and blower pump; coal furnace. Lot ... out to lawn, fruits and flowers ... will go with house if desired. ... Situation and view unsurpassed. ... Apply to owner, 2254 WEST ... of Cimarron.

FOR SALE—BEAUTIFULLY FINISHED, STRICTly ... house in West Adams district, ... hardwood floors throughout, large double garage with concrete ... to purchaser. Will consider 1 ... lots in the southwest district. ... for appointment to see house.

FOR SALE—... modern bungalow. ... Terms. Nuf said. ... Mr. Wilson, with THE McCARTHY COMPANY, ... Bldg. Phone 63739.

FOR SALE—... SOUTH OF CITY LIMITS, 175 ... 2 good California houses, one ... one 3-room; good barns, plenty of ... Will sacrifice for cash or ... 2416 E. 16TH. Phone OWNER.

FOR SALE—ABSOLUTELY MODERN 7-ROOM ... and nicely furnished, piano, ... level lot, 75x150, lawn, flowers ... selling price $3500, $1000 ... your own home. Balance ... 4207 STEPHENSON AVE.

FOR SALE—LOVELY HOME WITH PEACEFUL ... 7 rooms, east front, south exposure ... variety of fruit trees, berries ... Address R, box 142, TIMES ...

FOR SALE—STRICTLY MODERN 8-ROOM BUNgalow ... and restricted location, ... near 2 car lines; will sell ... at once. OWNER, Box 1020, ...

FOR SALE—BY OWNER, HANDSOME MODERN ... on 47th st., close to Moneta ... 2 English walnut trees in ... 235 Title Insurance Bldg.

FOR SALE—... BUNGALOW, ALL FURNISHed ... cellar, big furnace, garage; ... 2040 W. 27TH ST. West ...

FOR SALE—MODERN 7-ROOM BUNGALOW IN ... $4200, architect's own home, ... throughout, fine car service. Call ... 4726½ NORMANDIE. Apt. 3.

FOR SALE—... MODERN HOUSE, LOT 120x ... plumbing, gas and electricity, ... 2920 MONTECITO ... Main 7171.

FOR SALE—FINE BUNCH OF BUNGALOWS, ... in popular locality; will sell so ... your money. Address bungalows, TIMES BRANCH OFFICE.

FOR SALE—WHITE COLONIAL, NEARLY COMpleted ... now will be papered and ... the price is only $4000, on ... CENTRAL BLDG. 64612.

FOR SALE—... BARGAIN FOR CASH. ... 2-story home high and sightly, ... large lot, cow barn, chicken runs, ... PHONE 19754.

FOR SALE—... CASH FOR EQUITY IN $5800 ... N. Dillon; superb view; garage, ... floors, no com. OWNER, 3883 ...

FOR SALE—... TERMS, NEW, LATEST ... bungalow, sleeping porch, car ... drive and garage. See ... Vermont ave. Grand ave. car.

FOR SALE—WELL-BUILT 7-ROOM HOUSE, ... Ardmore and Cambridge, ... or commission. 1525 S. ARD...

FOR SALE—COSY 5-ROOM BUNGALOW, GArage ... assorted fruit trees. Must ... 5121 LOU DILLON AVE.

FOR SALE—... 3 AND 4-ROOM BUNGALOW ... front on 2 streets; 4-room ... 903 W. 51ST PLACE. Ver.

FOR SALE—LEASE OF A 22-ROOM EXCLUSIVE ... Best in the city. Address ... TIMES OFFICE.

PASADENA—
For Sale, Exchange, Wanted, To Let.

FOR EXCHANGE—FINE HOME IN PASADENA on corner lot, 250x200. Very desirable in every way. Cash value $25,000. Want eastern property, Chicago preferred. R. W. POINDEXTER, 803 Trust & Savings Bldg. 11098.

CITY LOTS—
For Sale.

FOR SALE—HIGHLAND PARK.
Lots, $300, $400, $500, $600, $700.
Easy Terms.
Special Inducements to Builders.
Take York blvd. car line, 5 cents.
GLASSELL DEVELOPMENT CO.,
Bdwy. 772. 1003 Haas Bldg.

FOR SALE—

MUST BE SOLD.

Beautiful lot, 60x150, on Van Ness, little south of Pico st.; grand site for apartments or flats; this lot is worth $5000, but if sold at once can be had for $2250. Investigate if you want the biggest snap in the city. CALL 72381.

FOR SALE—OCCIDENTAL COLLEGE TRACT.
LOTS $300 TO $1000.
Special inducements to Builders.
Take Eagle Rock car line, 5c.
GLASSELL DEVELOPMENT CO.
Bdwy. 772. 1003 Haas Bldg.

FOR SALE → CORNER LOT, 114, WOOD & Schlecher's Figueroa Park Square for $1000. 9-room house, barn, chicken houses and 1-acre of land on Catalina street. Beautiful Signal Hall, Long Beach, $6000. MARK G. McCASHIE, Whittier, Cal.

FOR SALE—INVESTORS, ATTENTION, I HAVE several large tracts of lots close in, large or small groups, good investment, can sell in large or small groups; good investment. I. H. PRESTON, 629 Cit. Nat. Bank Bldg.

FOR SALE — CORNER LOT IN HOLLYWOOD Park, on Highland boulevard, cheap, or will take Liberty Bonds. T. NOWELL, 1049 W. Santa Barbara ave., city.

FOR SALE—HAVE 2 BEAUTIFUL 50-FT. LOTS, one on Normandie, other on Crenshaw Blvd. Builders, take notice. PHONE 15738.

FOR SALE—12 WELL LOCATED LEVEL LOTS, high, sightly, San Pedro, near car line, sacrifice, $3000. No trade. Need money. 12050.

FOR SALE—BARGAIN FOR CASH, LOT SUITable for apartment-house, on Estrella near Washington and Chester Place. Phone owner, VERMONT 2590.

FOR SALE—3 LOTS NEAR WESTLAKE PARK, $2500 each, clear. Just half bank appraisement. JONES CO., 418 Hibernian Bldg. 15751.

FOR SALE—LOT, 100 FEET FRONTAGE, SUITAble bungalow court, in S.W. 597194.

APARTMENT, FLAT PROPERTY
For Sale and Exchange.

FOR SALE—A 50-ROOM APARTMENT-HOUSE, 49 rooms, furnished, lot 150x150; all clear, 20 miles from Los Angeles; price $7500, one-half cash, balance mortgage at 6 per cent.; paying better than 10 per cent. on investment. Address J, box 534, TIMES BRANCH OFFICE.

FOR SALE—2 HIGH-CLASS APARTMENT SITES, finest in the city; large grounds; central, high, sightly and cheap. 10th and Western ave. PHONE 71858 forenoons.

INCOME PROPERTY—
For Sale.

FOR SALE—BY OWNER, DUPLEX FLAT, ONE four and one six-room flat, furnished. Income $75 per month. Close in. 3 car lines. PHONE 20745.

FOR SALE—12-ROOM MODERN DUPLEX HOUSE, modern 10-room flats, West Washington district. Good income. Must sell. Owner, WEST 4074.

SUBURBAN PROPERTY—
For Sale.

FOR SALE—2½-ACRE PLACE WITH MODERN 5-room bungalow, plenty fruit, flowers, garage, etc.; on paved road, near Monrovia car line. A little jewel at a bargain.

Also an acre and a 2-acre place, same district; also unimproved land, 1 to 10 acres; finest sandy loam.

SOUTHLAND REALTY CORP.
67764. 413 S. Hill st.

FOR SALE— "ARCADIAN ACRES."

Ideal acre and 2-acre pieces, right on Monrovia car line. Just east of famous Oak Knoll district. Gas, electricity, cheap water. Only twelve miles from L. A. business center. Many good homes now under construction.

SOUTHLAND REALTY CORP.
67764. 413 S. Hill st.

FOR SALE—HIGHLAND PARK—
1 and ½ acre lots, $500 up.
Take York blvd. car line, 5 cents.
Special Offer to Builders.
GLASSELL DEVELOPMENT CO.,
Bdwy. 772. 1003 Haas Bldg.

FOR SALE—SUPERB, STRICTLY MODERN NEW eleven (11) room home, furnace, gas, electricity, telephone, about an acre of ground, assorted fruits in full bearing. Grand country home close to Monrovia car line. A perfect place at a bargain.

SOUTHLAND REALTY CORPORATION,
Phone 67764. 413 S. Hill st.

FOR SALE—SEE THE HOUSE BUILDING ON Remington st., North Glendale, acre lot, oranges, seven hundred feet elevation, ready in May. Will build another to suit or build yourself; all large lots. S. N. DUTCHER, 1749 S. Harvard blvd., Los Angeles.

FOR SALE—OCCIDENTAL COLLEGE TRACT.
1 and ½-acre lots, $500 up.
Take Eagle Rock car line, 5 cents.
Special Inducements to Builders.
GLASSELL DEVELOPMENT CO.
Bdwy. 772. 1003 Haas Bldg.

FOR SALE—FINE COUNTRY HOME, NICE neighborhood, car line, paved street, on boulevard. Ten miles from Los Angeles. House modern improvements. One acre, half fruit, flowers, lawn. Terms or cash.

J. R. ABERNETHY, owner,
Bagby, Cal.

FOR SALE—(3) ACRES WITH GOOD CHICKEN equipment, comfortable house, plenty assorted fruit, etc., near Monrovia car line. Terms.

SOUTHLAND REALTY CORP.,
413 S. Hill st. 67764.

FOR SALE — 5 ACRES, IMPROVED, GOOD 6-room modern house, plenty fruit, good outbuildings, finest sandy loam, gas, electricity, in splendid district, near Monrovia car line. Terms.

SOUTHLAND REALTY CORP.
67764. 413 S. Hill st.

FOR SALE—6-ROOM COTTAGE, 624 N. ELECtric, Alhambra. Newly renovated, $2200; terms reasonable. Owner, A. R. MORRISON, 606 Rowell Bldg., Fresno, Cal. Key at 607 Electric.

FOR SALE—OR EXCHANGE—SMALL FARMS, ALso city homes; bargains; will list your property free. HOFFMAN, 604 Washington Bldg.

Alhambra.

FOR SALE — 5 ACRES ON OCEAN-TO-OCEAN highway, near Midwick Club, improved with modern 10-room house, all kinds of citrus and deciduous fruits; ideal location; priced right and on terms to suit purchaser. See the place today. No trades, no junk. Second house east of Fremont avenue. R. M. WALLACK, R.F.D. No. 3. Phone 372-M, Alhambra.

FOR SALE — BEAUTIFUL MODERN HOME, 7 rooms; lot 50x150, nine orange trees and other fruits, large garage, on best residence street of Alhambra. Will sacrifice. See OWNER, 111 S. Hidalgo.

Moneta.

FOR SALE—OR EXCHANGE—
Two-acre ranch. Improvements. Large modern house, fruit trees, chickens, etc. One-half block from car line. See owner.
JOE WOLF, Moneta, Calif.
Staton ave., 1 block east of boulevard.

Tropico.

FOR SALE—WILL SACRIFICE 6-ROOM BUNGAlow, with 1-4 acre ground, in Tropico, 20 minutes from Broadway. Call GLENDALE 1543.

Glendale.

TO LET—6-ROOM FURNISHED 2-STORY BUNGAlow, North Glendale, on main Glendale car line. Beautiful foothill home, corner house, cement porches and pergola, large grounds, nice lawn, 15 large apricot trees, also other fruit trees, blackberries, roses and other shrubs; new gas furnace, hot and cold water continually; piano, hardwood floors, 2 large upstairs sleeping porches, nice sun parlor and den, servant's room and garage, nice chicken yard; $80. PHONE GLENDALE 2169-M Monday or Tuesday. After Tuesday, PHONE 11074.

FOR SALE—FINE CHICKEN RANCH IN GLENdale. Must be sold. Lot 100x250, paved, on two streets, near San Fernando Blvd. 6 fine room house, 6 chicken houses for 1600 hens, poultry houses with electric or gas heating. Motor, water, well and city water, plenty fruit trees and ground for large garden. Water over the whole place and all equipment. Price $5500. Address P, box 100, TIMES OFFICE, or call 841 MADISON AVE., near Santa Monica Blvd.

FOR SALE—A BARGAIN, GLENDALE HOME, 6-room bungalow, hardwood floors, beam ceilings, large basement; lot 50x200, east front; all cement work in front and back lawns, flowers, full bearing fruit trees, chicken corrals; fine mountain view. $3000. Terms. Address H, box 551, TIMES BRANCH OFFICE.

Inglewood.

FOR SALE—MUST SELL AT TERRIBLE SACRIfice. 1¼ acres, curb and sidewalks, good oiled streets and 4-room California house, small barn, gas, water, electricity; land sells for $1050; house cost $550; also furniture, conservative estimate $250; all for $1250 cash. Must sell quick, going East. E. H. TWADDELL, Owner, 730 Oakwood st., Inglewood. Take Hawthorne car, get off Lockhart. 2 blocks east.

Van Nuys.

FOR SALE—
The Town Without a Vacant House—
VAN NUYS.
Agricultural—Industrial—Social,
CENTER AND CAPITAL
Of the San Fernando Valley.

City lots, quarter, half and one-acre tracts, right in Van Nuys, with all city conveniences. Just the place to live and educate your children and produce your living.

2 to 80-acre ranches, close to Van Nuys, some planted to alfalfa—all with abundance of cheap water—improved and unimproved. Unexcelled for potatoes, poultry, hogs or dairying.

W. P. WHITSETT, Owner and Developer,
Van Nuys Properties,
Van Nuys, Cal. Phone 23.

BEACH PROPERTY—
For Sale.

FOR SALE—CATALINA ISLAND. LOT, HOUSE, furnishings. Cement cistern. $800 cash. Owner, WELCOME SMITH, 132 N. Ave. 22. Phone East 863.

HARBOR PROPERTY—
For Sale and Exchange.

San Pedro.

FOR SALE—LOT, SAN PEDRO. ACTUAL COST $850. Can be bought for $525. 807 & HILL ST., room 205.

COUNTRY PROPERTY—
For Sale.

FOR SALE—LYNWOOD, 4 ACRES UNDER CULTIVATION, GOOD 6-RM. HOUSE, BARN, CORRAL, HOG PENS, WATER TANK, ETC., CENTRIFUGAL PUMP PRODUCING 68 INCHES OF WATER, 2½ BLOCKS FROM S.P.R.R. AND P.E. TELEPHONE, GAS AND ELECTRICITY ON PLACE, PRICE $5500, $1000 DOWN.

FOR SALE—560-ACRE STOCK AND HOG RANCH, NEAR WILLITS, MENDOCINO COUNTY; 40 ACRES LEVEL AND IN CULTIVATION, 520 ACRES OF GOOD PASTURE LAND, WELL WATERED AND SHADED. GOOD 5-ROOM HOUSE, 2 BARNS AND OTHER OUTBUILDINGS, FARMING IMPLEMENTS, INCLUDED IN DEAL. A BARGAIN FOR $7000, TERMS.

1853 ACRES, STOCK RANCH, SOUTHEAST OF KING CITY, 300 ACRES SPLENDID FARMING LAND. AN ABUNDANCE OF GOOD FEED, BURR CLOVER, ALFILAREE AND BUNCH GRASS. HOUSE IN FINE SHAPE, BARN, OUTBUILDINGS, ETC., EXCELLENT WATER SUPPLY. PRICE $16.50 PER ACRE CASH.

WILL SELL OR EXCHANGE REAL ESTATE, CITY OR COUNTRY PROPERTY. YOURS FOR QUICK ACTION.

FRANT TUHTEN,
REALTY BROKER,
514 BAKER-DETWILER BLDG.
412 W. SIXTH ST.

FOR SALE—

The Mission Almond Orchards Co. of Paso Robles are now subdividing and offering 20 to 40-acre tracts of choicest almond land at $50 to $150 per acre; easy terms; will contract to plant and maintain same for you by experienced orchardists, enabling you to enjoy a handsome income without changing your residence; 600 acres now planted in this district; will plant about this season. If you are interested in one of the best-paying land investments, with a guaranteed future, call or write, folder and information. Purchase now before the planting season, and you will profit by a year's growth of trees. M. E. WEED, Secretary, 221 Mercantile place.

FOR SALE—DAIRY AND HOG RANCH IN SAN Pasqual Valley, 40 miles S.E. of San Diego; 670 acres, 100 acres in alfalfa, 170 acres pasture, 400 acres good farm land, 45 milk cows, 30 head young stock, from 6 months old to 2 years; 15 brood sows, 130 head hogs, 1 registered boar; good electric pumping plant with underground pipe line; 900 feet surface pipe; good modern bldgs. and everything that goes with a good, going ranch. See JOE WAGNER, 203 E. Alberta st., Anaheim. Phone 231-M. Call mornings or evenings.

FOR SALE—7 A., $3500, CUT FROM $4200. Near Fullerton. Level, rich land, suitable for most any crops. Terms $350 cash. We have many other good bargains. See Wood,

STERN REALTY CO.,
Main 3704. 601-2-3 Haas Bldg. 63735.

FOR SALE — IF YOU ARE INTERESTED IN a ranch property do not fail to write us; we will be pleased to show you alfalfa, dairy and hog ranches in one of the best sections of Tulare county. Address MACOMBER BROS. (Remember the name.) Tipton, Cal.

FOR SALE — SOUTHERN PACIFIC RAILROAD lands in Los Angeles and Riverside counties, Cal., for alfalfa, fruits and vegetables. Reasonable prices on 10, 19 or 24 years' time. S. P. LAND DEPT., 829 Story Bldg., Los Angeles.

COUNTRY PROPERTY—
For Sale.

FOR SALE — I WANT TO SELL 10 ACRES choicest kind farm land, quick; terms. See my agent, T. B. GREEN, El Monte, and make proposition.

Imperial Valley.

FOR SALE—T. 13½ S., 29 T.S. 15 S., R. 13 E. Bargain. Choice 40 acres, now ready for cotton crop. $112½ per acre, cash or terms, one-fifth down, balance 5 years. 5% N.W. El Centro, Imperial Valley. None but prospective buyer need answer. HILDE M. FLEMING, Blythe, Cal.

Carlsbad.

FOR SALE—
CARLSBAD PAYING COUNTRY HOMES
BY-THE-SEA.

If you are a GARDENER or TRUCK FARMER or wish to grow LATE LEMONS or FIGS, come in and learn about this favored spot on the AUTO HIGHWAY and R. R. between LOS ANGELES and SAN DIEGO. Here it is that LATE LEMONS thrive and WINTER PEAS NEVER FREEZE. From FOUR ACRES planted in the FALL a $1580 crop of WINTER PEAS was harvested and the land made ready for SUMMER planting. F. H. TOLLE, 712 Garland Bldg., 740 Broadway, Los Angeles. Broadway 5395. Long Beach office, 211 E. Broadway.

San Fernando Valley.

FOR SALE—WRITE OR PHONE FOR AN APpointment if you are going to invest in San Fernando Valley. Why not? I live here and know the valley, and have large and small tracts, both improved and unimproved, for sale. D. W. STALEY, First National Bank Bldg., Van Nuys, Cal. Phone Van Nuys 124.

FOR SALE—SAN FERNANDO VALLEY, GOOD level land, under cultivation, and irrigation, $300 per acre and up, nothing better in valley; it will pay you to investigate this. OWNER, 433 S. Hill.

Santa Cruz.

FOR SALE—OR EXCHANGE—$20,000, WORTH. 1 10-room house, furnished or not, gas, electricity, lot 100x150; one lots 70x200. 1 1-4 acres with a creek of endless water. Apply MR. F. W. STEARNS, 45 California st., Santa Cruz, Cal.

FOR SALE — RANCHES, HOMES, ACRES, FREE list. WILSON BROS., Santa Cruz, Cal.

Tulare.

FOR EXCHANGE—40 ACRES, TULARE CO., $6000; mortgage $2000. Want L. A. residence. RUSSELL & WAKEMAN, 421 Van Nuys, 64383.

FOR SALE—ONE OF THE BEST UNIMPROVED 40 acres in Tulare county, low price and easy terms. Address OWNER, box 67, Tipton, Cal.

Redlands.

FOR SALE—IN BEAUTIFUL REDLANDS, 6-ROOM well built bungalow, in artistic setting on ½-acre, set out to various fruits. House is in Smiley Heights section and commands a magnificent view of city and mountains. Mortgage $3000; equity to be sacrificed for only $2200. Address F.H.S., 1455 LINDA VISTA AVE., Redlands.

EASTERN, NORTHERN PROP'TY
For Sale, Exchange, Wanted.

For Exchange.

FOR EXCHANGE—

CALIFORNIA FOR EASTERN.
EASTERN FOR CALIFORNIA.

Our wide experience, big listings and exclusive clientele make it possible for us to exchange any meritorious property anywhere in the United States (Honolulu) Mexico and Canada.

"Quick Action. Satisfactory Results."

(Exchange Department.)

JOHN P. HOLLAND COMPANY,
Title Insurance Bldg., Fifth and Spring sts.

FOR EXCHANGE—CHOICE HOLLYWOOD PROPerty paying 15 per cent. Income could be increased; $10,000 cash. $7000 mortgage, $1000 in exchange. No agents. Call after 6 p.m. 37562.

FOR EXCHANGE — PARTY WILL TRADE FINE home in Boulder, Colo., for home or small ranch near Los Angeles. Write BERKSHIRE Real Estate, 1110 Pearl st., Boulder, Colo.

FOR EXCHANGE—OUR ONLY BUSINESS IS TO trade eastern and northern property for California and vice versa. EASTERN REAL ESTATE EXCHANGE, 724 Investment Bldg.

WANTED — PROPERTY IN OR NEAR N. Y. FOR property here. 312 GRANT BLDG. Main 2691.

SAN DIEGO PROPERTY—
For Sale, Exchange, Wanted, Etc.

FOR SALE—AT GREAT SACRIFICE, MOVING picture theater and 2 large stores, modern building (46x120 feet.) theater has 502 opera chairs and A1 equipment; property free and clear, complete for $11,000, cash or terms. F. HOLLOWBUSH, U. S. Grant Hotel, San Diego.

FOR SALE—SACRIFICE. 5-room modern house, gas, double garage, lot 50x140 to alley, trees; walking distance, in Imperial ave., San Diego, Cal. Rents for $30 month. Easy terms. $4500. D. W. STALEY, Van Nuys, Cal.

GOVERNMENT LANDS—
And Relinquishments.

GOVERNMENT LAND—

A large tract of smooth fertile valley land in California, now opened for entry under the homestead and desert land laws. This land is being put under irrigation by Farmers' Mutual Ditch Company. Cheap water and easy terms. Five miles of canal all ready built. For particulars call or address INTERSTATE DEVELOPMENT CO., 826 Los Angeles Investment Bldg.

FOR SALE—OR EXCHANGE—

320-acre relinquishment, with 18-h.p. engine, derrick, pumphouse, etc. Located near Mojave River in San Bernardino county.

See E. N. WARE,
Phone 12728. 1032 E. 1st st.

BURRY—320 ACRES GOVERNMENT LAND IN Imperial county, 160 in Riverside, 160 in San Diego, 640 in Mariposa. Plenty water and timber. Any these places $35. Save locator's fees. F. BALLY, 606 Grant Bldg., 4th and Broadway.

OIL PROPERTY—
For Sale, Exchange, Lease, Wanted.

FOR SALE—$500 ACRES TEXAS OIL LAND, IN fee, in Pennsylvania formation; good rolling grazing land, price $3 per acre in fee; a fortune in this for you.

R. A. PAINTER,
715½ Ohio st., Wichita Falls, Tex.

ORANGE, LEMON AND WALNUT GROVES—For Sale and Exchange.

For Sale.

FOR SALE—

BERGER KNOWS THIS
IS A GENUINE GROVE BARGAIN,

and you will know it, too, if you will look it over. The reason—chronic sickness of owner! This 10 acres is splendidly situated for a home, close in to Anaheim, and is solid to Valencia oranges just coming into full bearing, and with a crop now on the trees estimated at around $3000. There is a 5-room plastered house with bath, barn and garage; fine electric pumping plant, underground cement pipelines and valves, and real grove soil. Price for immediate sale only $21,000, including team, implements and tools, and besides the income from crops this place will easily be worth $28,000 in eighteen months if properly cared for.

C. B. BERGER CO., ANAHEIM, CAL.

FOR SALE—

BERGER OFFERS
10-ACRE HOME, ORANGE COUNTY.

4 acres income lemons and fruit trees, 6 acres elegant land for vegetables, alfalfa and orange trees. Own pumping plant and place all graded and pipe for irrigating. There is a very comfortable California bungalow of 6 rooms, with electricity, phone, bath, hot and cold water and rustic porches, etc. A beautiful setting for a home, east front and elegant shade trees. Horse, cow, implements, chickens included at only $5500, as owners are leaving. Cleaned up, this place will be an ideal income home.

C. B. BERGER CO., Anaheim, Cal.

FOR SALE — MORTGAGE FORECLOSURE TEN-acre Valencia grove, ½ mi. north Del Rosa Sta. Price $8000. Small payment, terms. Owner of mortgage does not want property. Lives at 124 S. FREMONT AVE., Apartment 9.

FOR SALE—OR EXCHANGE—FIRST-CLASS 5-acre lemon ranch, well located, plenty of water and a good crop this year. Will sell or might exchange for a good business. Address BOX 84, Fullerton, Cal.

FOR SALE—20 ACRES 5-YEAR-OLD NAVEL ORanges in Exeter orange belt, $500 per acre. For particulars address Owner, BOX 445, Exeter, Tulare county, Cal.

POULTRY RANCHES—
For Sale and Exchange.

WANTED TO RENT—CHICKEN RANCH, NEAR foothills; must accommodate 800 to 1000 hens. Describe. Address M, box 174, TIMES OFFICE.

FOR SALE—HALF ACRE CHICKEN RANCH ON which I will put living house, entire cost $1000 down, payment $300. PHONE 57562.

FOR SALE—7 ACRES SUITABLE FOR POULTRY. Perris, Cal. $500, easy terms. BOX A-225, UPLAND, CAL.

REAL ESTATE—MISCELL'NOUS
For Sale.

Acreage for Subdivision.

FOR SALE—20 CITY ACRES, BETWEEN VERmont and Normandie. 82nd st. $2300. Phone VERMONT 920.

WANTED—REAL ESTATE—
For Cash and Otherwise.

For Cash—Not Classified.

WANTED—FROM OWNER, 5 TO 40 ACRES WITH water, near Gardena or Moneta. Pay all cash for bargain. 15548. E. B. BROOKS, 505 Citizens' Natl. Bank Bldg.

WANTED—WE BUY EQUITIES IN REAL ESTATE. Submit full particulars. 312 GRANT BLDG. Phone Main 2691.

Houses.

WANTED — TO BUY ONE OR TWO SMALL houses which have to be moved off lot. State location and price. Address R, box 199, TIMES OFFICE.

WANTED—6-ROOM MODERN HOUSE, WESTLAKE district, for 6-room modern house San Diego. Address K, box 600, TIMES BRANCH OFFICE.

WANTED—HOUSES, CLEAR, $16,000, FOR 186-acre fruit, grain ranch. 201 GRANT BLDG.

WANTED—REAL ESTATE—
For Cash and Otherwise.

Lots.

WANTED—HIGHLAND PARK CORNER, 60 OR 75x150 or 200 feet, bargain, cash. POWERS, 703 Pacific Electric Bldg.

Acreage.

FOR SALE—5 ACRES, 5-ROOM HOUSE, GARAGE, Valencia orange trees, $4500. Take Stephenson car to 921 S. SOTO.

Income Property.

FOR EXCHANGE—DO YOU WANT SOME OF THE best and most desirable Arcadia acreage for good safe income? If so address OWNER, 4106 S. Normandie. Vermont 455.

Country and Ranch Property.

WANTED—10 TO 20 ACRES, NOT OVER $3000. Write particulars in regard to water rights and location, etc. From owners only. Box 14-M, R.F.D. 3, FULLERTON, CALIF.

WANTED—YOUR CLOSE-IN RANCH OR ACREage for income or residence. I. H. PRESTON, 629 Cit. Nat. Bank Bldg.

REAL ESTATE—FOR EXCHANGE
Miscellaneous.

FOR EXCHANGE—EVERYWHERE.
Submit it. I'll fit it.
Traders for the trade.
Pico 3300. A. B. BAILEY, 1111 Story Bldg.

FOR EXCHANGE—YOUR REALTY, "WE DO." K. LUNDEEN COMPANY,
60191. 909 I. N. VAN NUYS BLDG. 60191.

FOR EXCHANGE — GO TO BEN WHITE FOR real estate. 304 Bryson Block.

Houses.

FOR EXCHANGE—6-ROOM HOUSE, VALUE $2500, mortgage $1000, my equity $1500. Will trade for good automobile. See OWNER, 116 S. Clarence, Los Angeles.

FOR EXCHANGE—NEW 9-ROOM HOUSE WITH large corner lot in Wilshire district. Mortgage $5000. Will give this with other clear property and some cash and securities for well located clear property up to $15,000 or $20,000. R. W. POINDEXTER, owner, 803 Trust & Savings Bldg. 11098.

FOR EXCHANGE—MODERN 5-ROOM HOUSE for eastern or northern property. W. F. SEALEY, 719 E. Adams, Los Angeles, Cal.

FOR EXCHANGE—WILSHIRE HOME, HIGHLAND Park flats. Want ranch. C. P. BLAKEMORE LAND CO., 228 Van Nuys Bldg.

Lots.

FOR EXCHANGE — FINE CORNER RESIDENCE lot 50x150, high and dry. Will trade equity for small bungalow. Will deal only with owner. Address J, box 345, TIMES BRANCH OFFICE.

Business Property.

FOR EXCHANGE—ALL OR PART OF 300 FEET front on W. Jefferson in business district. Price only $60 front foot. Good location for garage or stores. R. W. POINDEXTER, 803 Trust & Savings Bldg. 11098.

Income Property.

FOR EXCHANGE—OR BUY REAL ESTATE. City and country properties.
L. A. GREEN, C. C. ALBRIGHT CO.,
601 Merchants' National Bank Bldg.

Suburban Property.

FOR EXCHANGE—LOT IN HOLLYWOOD, COMmonwealth avenue, value $1500, for stock of groceries. B. JANSEN, Maricopa, Cal.

FOR EXCHANGE—LOT NEAR INGLEWOOD, worth $800, for good car. 1378 E. 49TH ST.

Country Property.

FOR EXCHANGE—CATTLE RANCH FOR CITY home. Will exchange $12,500 cattle ranch, all fenced, 515 acres, located near Salinas, for modern bungalow or house free of incumbrances and well located in Los Angeles. LEACH, 1085 So. Grand ave. Bdwy. 7063.

FOR EXCHANGE — 158-ACRE RANCH, SOME orchard, $10,000; want house. 201 GRANT BLDG.

TO LOAN—
Money.

Real Estate and Improvements.

QUICK FIRST AND SECOND LOANS ON REAL estate; $200 to $2500; one or more months. I loan my own funds; no extra brokerage to pay; can furnish money immediately without escrow. I buy mortgages, trust deeds and contracts.
ARTHUR W. CONNABLE,
904 Merchants' National Bank Bldg.,
Corner Sixth and Spring sts.

RESIDENCES, APARTMENTS, FLATS,
IN SUMS OF $50 TO $50,000 UP.
Cash for First Mortgages.
Straight Building Loans a specialty.
Interest at 6, 7 and 8 per cent. and up.
CONSOLIDATED MORTGAGE CO.,
426 Washington Bldg. Pico 3333.

MOST POPULAR PLAN IN SO. CALIFORNIA building loans on real estate, installments. HOME INVESTMENT ASSOCIATION, of Redlands, 427 Union Oil Bldg.

MONEY TO LOAN— ON IMPROVED CITY PROPERTY, or for building on easy terms of repayment. STATE MUTUAL BLDG. & LOAN ASSOCIATION, 722 S. Spring st.

I HAVE $7500 TO LOAN AT 6½ PER CENT. ON city improved real estate, or on a going ranch, not too far out. See MR. LEVY, Loan Dept., of M. H. Cotton Co., Third floor of 614 S. Spring st. Main 4160.

CITY OR COUNTRY LOANS—SPECIAL ATTENtion given good ranch loans. Quick appraisement. Current rates. SMITH & BRASKEL, Loan Dept., Strong-Dickinson-McGrath Co., Marsh-Strong Bldg., 9th and Main. 60195; Main 1273.

P. C. COMPANY, HEAD BUILDING, SAN FRANcisco, loans its own money, direct to borrower; amounts $1000 to $25,000, on orchards, vineyards, alfalfa, grain and cattle ranches in San Joaquin Valley.

MONEY TO LOAN—REASONABLE RATES, COUNtry and city property. Prompt service. FRED G. SMITH, Main 3694. 1121 Investment Bldg.

LOANS NEGOTIATED, $500 TO $50,000 UP, ON improved city or farm properties, from 5 to 7 per cent., depending upon class of security. BORCHERS, 1119 Hollingsworth Bldg. 15591.

WE WILL LOAN 50 PER CENT. OR MORE on improved property, current interest rate, for one to ten years. ELMER F. CROSBY, 1000 Van Nuys Bldg. Phone 64658.

TO LOAN—$1000 OR MORE ON FIRST MORTgage. Apply E. N. WARE, Phone 12728. 1032 E. 1st st.

6 & 7 PER CENT. MONEY, CITY OR RANCHES. S. R. EARNEST & CO., 531 H. W. Hellman Bldg. Hugh K. Walker, Jr.; S. Rhea Ernest, 14757.

TO LOAN— $300 TO $30,000. Lowest rates, city or country, money waiting. R. W. MOYER, 516 Title Ins. Bldg. Main 1517.

R. W. POINDEXTER, 803 TRUST AND SAVINGS Bldg. Phone 11098. First mortgage loans, city or country.

MONEY TO LOAN AT CURRENT RATES ON city or country property. FARNSWORTH BROS., 1027 Van Nuys Bldg. F1209. Main 816.

TO LOAN—$20,000. WILL DIVIDE. CITY OR farm. Address F, box 384, TIMES BRANCH OFFICE.

TO LOAN—$10,000. WILL DIVIDE IN SMALLER amounts. I. C. ASH, 418 Hibernian Bldg. Phone 15751.

$1700 TO LOAN, 7 PER CENT., A1 RESIDENCE property. BORCHERS, 1119 Hollingsworth Bldg. Phone 15591.

PORTLAND FUNDS TO LOAN, $500 TO $50,000, on first mortgage, no commission. See MR. MARTIN, 1115 Story Bldg.

ANY AMOUNT OF MONEY ON DESIRABLE REAL estate security, city or country. H. C. HOLLINS, 715 Story Bldg. Bdwy. 5055; 63750.

TO LOAN — MONEY READY, ANY AMOUNT. OSTERHOUT, 226 Security. Pico 2881.

READY MONEY FOR SECOND MORTGAGES. LOWEST RATES. CROWE, 427 STORY BLDG.

PRIVATE MONEY, LOWEST RATE. LOCKHART & Son, 731 H. W. Hellman Bldg. 12776.

$500 TO $10,000 TO LOAN, IMP. PROPERTY. J. E. HENRY, 411 Investment Bldg. Bdwy. 7735.

MONEY TO LOAN—TRUST DEEDS BOUGHT. C. A. BOGUE, 137 N. Fair Oaks, Pasadena.

$50,000, WILL DIVIDE, CITY OR FARM. Address PD, box 508, TIMES BRANCH OFFICE.

MONEY IN SUMS TO SUIT UP TO $50,000. MR. FORTUNE, 312 Story Bldg. 67469.

$2000 TO LOAN, FIRST MORTGAGE SECURITY. Address L, box 395, TIMES BRANCH OFFICE.

$500 TO $5000 TO LOAN ON IMPROVED PROPerty, private party. WEST 1723.

Salaries, Chattels and Automobiles.

AUTO LOANS—7 PER CENT. INTEREST.

Get acquainted with BLODGETT and his liberal auto loan system, just like going to your bank for accommodations, same courteous consideration, privacy and square dealing, your problems carefully considered, and quickly met, no mortgages or other papers publicly recorded. Of course, you ride as usual. 526-527 CONSOLIDATED REALTY BLDG., Sixth and Hill.

AUTO LOANS ON YOUR CAR WHILE IN USE. Are you behind on your payments? We can assist you to pay it off on easy installments. LASKER BROS. FINANCE CO., INC., Formerly at Hollywood, now located at 1416 Baker-Detwiler Bldg., 412 W. 6th st. Main 3194—64236.

LOANS TO PEOPLE STEADILY EMPLOYED. 403 HAAS BLDG., cor. Seventh and Broadway.

AUTO LOANS, NO COMMISSION. PICO 2207. A. J. LASKER CO., 320 Marsh-Strong Bldg.

AUTO LOANS—YOU KEEP CAR; PRIVATE money. 501 HIBERNIAN BLDG., 4th and Spring.

Diamonds and Jewelry.

DIAMONDS, JEWELRY—LIBERAL LOANS.
DIAMONDS ARE SAFE LEFT WITH US.
INTEREST 1 PER CENT.
OUR OWN MONEY. CONFIDENTIAL.
14 years in same building. Private rooms. REFERENCES any bank, hotel or jewelry firm. Diamonds kept Hellman Bank safe deposit vaults. No misrepresentation. No charity, but legitimate.
KUSEL LOAN COMPANY,
506-7 Stimson Bldg., Third and Spring. F3208.

MONEY TO LOAN ON DIAMONDS, JEWELRY, Liberty Bonds, pearls, silverware and other valuable articles. Pledges kept in bank safe deposit vaults. Courtesy, fair treatment and confidence are our business policies. Private rooms for your convenience. Interest, 1 per cent. month. Quick action. Liberal loans. References.
MARKWELL & CO.,
300 Citizens National Bank Bldg.,
5th and Spring sts. Phone 15792.

LIBERAL LOANS ON DIAMONDS, JEWELRY, LIBerty Bonds. Lowest rate of interest; courteous treatment. 402 TRUST AND SAVINGS BLDG. W. L. WHEDEN, Mgr.

SQUARE DEAL LOAN OFFICE—LOANS MORE, charges less, diamonds, watches, guns, cameras, old gold and silver bought. Strictly confidential. 235 S. MAIN ST.

TO LOAN—
Money.

Diamonds and Jewelry.

QUICK AND LIBERAL LOANS ON DIAMONDS, JEWELRY and LIBERTY BONDS. Interest 1 per cent.

Diamonds kept in separate sealed package in vault of Commercial National Bank.

We are absolutely responsible and reliable. Bank references, private rooms, business strictly confidential, 10 years in same location. FRITCH-LAUGHLIN, suite 710 Grant Bldg., N. W. cor. 4th and Broadway. Phone 12632.

MONEY TO LOAN— On Diamonds, Jewelry and Liberty Bonds. Low rate of interest. Furniture, pianos, phonographs, automobiles in storage.
PROVIDENT LOAN ASSOCIATION,
406 Investment Bldg. 8th & Bdwy. Phone 12102.

MONEY WANTED—
Real Estate and Collaterals.

WANTED—TO BORROW MONEY ON 375 ACRES 20 miles from Los Angeles City Hall, on boulevard, in San Fernando Valley; 100 acres leased to Chinese for 5 years. Aqueduct water. Subdivided and platted. Must have money by March 15 to avoid foreclosure. Address O, box 233, TIMES OFFICE.

WANTED — $25,000, 5 OR 10 YEARS, 5 PER cent., on first-class large income producing property, conservatively appraised much over $100,000; reinforced concrete building, inside property; this is an exceptional gilt-edge first loan; no commission. WM. C. BORCHERS, 1119 Hollingsworth Bldg. Phone 15591.

WANTED—MONEY ON 200 ACRES OF PARTIALly improved land, 9 miles from postoffice, being within original city limits. Has splendid city water supply with high pressure. Will make a particularly attractive loan. Full investigation courted. Address J, box 24, TIMES OFFICE.

WANTED—$250 ON PERSONAL NOTE OF REsponsible property owner who is employed at a good salary and who is temporarily in need of funds. Address K, box 360, TIMES BRANCH OFFICE.

WANTED—MONEY FOR FIRST MORTGAGES, NO commission charged, private investors and estates given special attention. BORCHERS, 1119 Hollingsworth Bldg.

WANTED—PEOPLE WITH $500 TO $5000 LOOKing for safe investment with good interest, where they can control their own money, to inquire TAYLOR & HALL, 1010 Washington Bldg.

WANTED—WILL DISCOUNT TRUST DEED, payable in monthly installments, well secured. 557586.

WANTED—FOR PRIVATE PARTY, $2000 LOAN on modern Wilshire bungalow. 1012 TITLE INSURANCE BLDG. 68729.

WANTED—$10,000, 7 PER CENT., APARTMENThouse, close in. BORCHERS, 1119 Hollingsworth Bldg. Ph. 15591.

WANTED—$1500 TO $50,000; HAVE MANY GOOD applications; good rates, security; personal attention. I. H. PRESTON, 629 Cit. Nat. Bk. Bldg.

WANTED—$4000 FOR 6 MONTHS OR A YEAR, secured with chattel mortgage, $20,000 goods, commission to brokers. 72297.

WANTED—$1200, 7 PER CENT., ON BOYLE HTS. bungalow. PHONE 15591.

WANTED—MONEY FOR SELECTED MORTGAGES. PACIFIC MORTGAGE CO., 124 W. 4TH. 11313.

WANTED—BUYER FOR $2000 MORTGAGE, BALance on $7500 apartments and 3 lots. 73754.

WANTED—$4000, CRENSHAW, 9-ROOM, GArage. OSTERHOUT, 226 Security. Pico 2881.

MORTGAGES, TRUST DEEDS—
For Sale, Exchange, Wanted.

I BUY NOTES, FIRST AND SECOND MORTGAGES, trust deeds, real estate contracts, mechanics' lient, accounts, sheriff's certificates and all evidences of debt. My own funds. Money at once. No escrow required. CHARLES O. NOURSE, 333 Central Bldg., Sixth and Main. Phone 13560.

FOR SALE—$3000 MORTGAGE, BALANCE ON $7500 sale southwest apartments and 3 lots. No commission paid. 73754.

WANTED—FIRST MORTGAGES BOUGHT AND sold. BORCHERS, 1119 Hollingsworth Bldg.

STOCKS AND BONDS—
Miscellaneous.

WE PAY CASH.
FULL VALUE for your LIBERTY BONDS. No commission charges. Partly paid bonds and receipts bought for cash.
DIAMOND PALACE,
451 S. Main. Sign of the Street Clock.
Open until 9 o'clock every evening.

LIBERTY BONDS, W.S.S. SPOT CASH PAID. BANK RECEIPTS BOUGHT.

E. N. HAM,
202 W. THIRD ST.
GROUND FLOOR, WASHINGTON BLDG.
PHONE 62631.

WE BUY
LIBERTY BONDS.
For 3rd Loan 4¼ per cent., $97.20.
For 4th Loan 4¼ per cent., $94.00.
J. C. BURCH & CO., 625 S. Spring.

LIBERTY BONDS BOUGHT—
Immediate cash. Highest prices paid. Installment cards bought. Also W.S.S.
H. M. COLE,
900 Central Bldg. Opp. Pacific Electric Bldg.

CASH FOR LIBERTY BONDS—
And W.S.S. Installment cards and partly paid bonds.
312 GROSSE BLDG., Sixth and Spring.

LIBERTY BONDS BOUGHT, TOP PRICES, NO DElay. ROYAL SEC. CO., 405 S. Hill. suite 210.

MINES—
And Mining.

ANY ONE WITH CAPITAL DESIRING TO INvest in a mammoth gold dredging proposition, one of decided merit, that will bear investigation, address EVERETT S. SLOANE, Soda Springs, Caribou Co., Idaho.

H. L. PAYNE—
Chemical Engineer,
Laboratory, 223 W. First st.
Chemical Research Work Solicited.

FOR SALE—EIGHT MINING CLAIMS AT AJO, Arizona, rich in copper, $2000 cash takes all. Apply to P. McGUIRE, 370 Third st., San Pedro, Cal.

WANTED—TO BUY COPPER CONCENTRATES and high grade copper ore. M. S. RUTH, 1222 N. Normandie. Tel. Hollywood ...

H. A. PEREZ, ESTABLISHED 1893. Assayer—Chemist—Metallurgist. 150 N. MAIN ST. 12800.

HOTELS, ROOMING-HOUSES—
For Sale, Exchange, Lease, Wanted.

For Sale.

FOR SALE—$3000 CASH, HALF INTEREST IN A 5-year lease of one of the oldest and best established hotels and health resorts, with hot mineral baths, in Southern California. Address VM, box 102, TIMES OFFICE.

FOR SALE—$800, 28 ROOMS, APARTMENTS, corner location, clearing $150. 514½ BROADWAY.

FOR SALE—12-ROOM ROOMING-HOUSE, CHEAP rent, good income. 853 S. HILL. Bdwy. 1551.

For Lease.

TO LET—CHEAP, 16-ROOM ROOMING-HOUSE, good location. Phone WEST 1850.

Wanted.

WANTED—FURNITURE FOR 75 ROOMS OR ANY portion thereof for cash. 75550.

APARTMENT-HOUSES—
For Sale, Exchange, Lease, Wanted.

For Sale.

FOR SALE—LOW PRICE, NEWLY FURNISHED 77 rooms, and lease apartment-hotel, off W. Seventh st., always full, refined, owner's business net you $400 mo. I am ... East. Phone owner, WILSHIRE 210.

BUSINESS INVESTMENTS—
All Kinds.

EIGHT THOUSAND IN UNFILLED ORDERS ON hand. Need man of executive capacity for responsible position in progressive manufacturing business, who can invest $15,000 to finance business on hand and increase output. Address B, box 64, TIMES OFFICE.

WANTED — EASTERN FINANCIER HAVING carefully investigated local conditions, desires to interest a man with $100,000 to join him in organizing a securities company. Eastern and local bank references furnished. Address A, box 200, TIMES OFFICE.

$35,000 CASH WILL BUY GOING MANUFACTURing business in Los Angeles. Capable of making a minimum of $25,000 net per year when properly financed. No agents or brokers need answer this ad. GO, box 169, TIMES OFFICE.

WANTED — MAN TO INVEST IN GOING HOG ranch, well stocked, A-1 proposition, security. Address K, box 397, TIMES BRANCH OFFICE.

BEST OPENINGS OFFERED YOU IN PAYING banks or factories. PHOENIX, 353 S. Bdwy.

BUSINESS CHANCES—
Of Many Kinds.

WANTED—ALL COLLECTIONS OF PROFESSIONal or business persons on contingent basis. See J. V. LAMBERT, Expert Collector, 316 Lissner Bldg. Phone 14143.

FOR SALE — HIGH-CLASS GARAGE, REPAIR shop, good established trade reputation. If you are looking for a real money-maker, write Box 158, TIMES OFFICE, Pasadena.

FOR SALE—FORD REPAIR SHOP GOOD LOcation, excellent trade, fine chance for good mechanic. Price $2000. HOLLYWOOD 3503.

FOR SALE—RESTAURANT, DOING SPLENDID business. Sickness compels selling. 1504 N. MAIN.

TO LET—BUILDING, GOOD LOCATION FOR shoe shop, living-rooms, garage, included. VER. 3804.

FOR SALE—OR RENT, HIGHLAND DRY CLEANing business and machinery. Address MRS. C. H. LINVILLE, Highland, Calif.

FOR SALE — SODA FOUNTAIN, ICE CREAM, good for fruit and tobacco, cheap rent, bargain. See J. P. STEFFIN, 123 S. Broadway.

MILL AND FEED BUSINESS, WELL LOCATED, near Los Angeles. Yearly sales $120,000. Owner's residence also for sale. PHONE 73956.

FOR SALE—GROCERY STOCK. WILL INVOICE about $1200. Building for rent. 3731 HALLDALE AVE. Ph. Vermont ...

FOR SALE — SHOWCASES, SODA FOUNTAINS, largest stock in the West. WEBER SHOWCASE & FIXTURE CO., 310-330 S. Los Angeles st.

FOR SALE—RESTAURANT DOING GOOD BUSIness, receipts from $75 to $100 a day. Price $1500. PHONE MAIN 6075.

FOR SALE — SHOOTING GALLERY AND ROOT beer barrel and shoeblack stand, all in good shape, at 426 E. FIFTH ST. See owners.

THEATER, $1500, EQUIPPED, RENT $100, LONG lease, downtown. Disagreement of partners. Only snap left. CLOUD & CUMMINGS, 751 S. Hill.

FOR SALE—BAKERY AND RESTAURANT DOING $50 daily, rent $60; $2200. 1329 W. 7TH ST.

BUSINESS CHANCES—
Of Many Kinds.

INVENTORS—OUR FACTORY HAS AUTOMATIC screw machine capacity for manufacturing small articles up to 1 inch diameter. If you own patent on such articles with sales possibilities, write us. Will buy outright if you have right article. Send full description to F. H. WELLINGTON, 1655 Riverside drive, South Bend, Indiana.

GARAGE IN DOWNTOWN DISTRICT, FULLY equipped, with tools and machinery, 60 car capacity; shop full of repair work at all times; steady renters; owner sick; if looking for a good, substantial business investment and have $5000 cash, call 318 S. GRAND AVE.

A GOING MANUFACTURING CONCERN RIGHT here in Los Angeles, making money, desires more capital to take care of increased business. Will stand closest investigation. Address X, box 155, TIMES OFFICE.

PARTY WILL FIND TO HIS ADVANTAGE, HAVing $5000 or more to invest; to investigate local securities company guaranteeing to pay MORE than 12 per cent. per annum. Bank references furnished. Address H, box 260, TIMES OFFICE.

FOR SALE—THE LARGEST USED PIPE TOOL and fitting company on the west side, fully equipped with scales, buildings, platforms, etc.; can load four cars at once. Address JIMMIE JONES, P. O. box 328, Taft, Cal.

FOR SALE—$275 WILL BUY REAL ESTATE loan business, including over $400 commission due me. I can show up. 307 SOUTH HILL ST., Room 205.

GOOD OPENING FOR WATCHMAKER IN PROSperous district. No competition. Cheap rent for store with living rooms. Also good for barber. Address or see G. J. GILLY, Puente, Cal.

FOR SALE—NEAR BISBEE, GOODYEAR SHOE repair shop, plenty work, good prices, over three years in place, will sacrifice. Box 3812, LOWELL, Ariz.

FOR SALE—BAKERY AND RESTAURANT IN best growing section of city. Monthly sales over $1500. Get highest prices. Price $1500. Investigate. VERMONT 2091.

FOR GOOD PAYING BUSINESS HAVE 5-ROOM bungalow in southwest and cash. Must stand investigation. C. M. WHISLER, 363 W. 47th Place, City.

FIREPROOF AND BANK EQUIPMENT BUSINESS worth $60,000 for quick sale, $40,000 cash and Liberty Bonds. Reason other business. No agents. Address N, box 124, TIMES OFFICE.

COUNTRY GROCERY STORE IN IMPERIAL Valley, doing good business. Stock about $3000. Address J. R. PENDLETON, Holtville, Cal. Box 334.

FOR SALE—DRUG STORE SITUATED IN A nice little town, close to city. Come and see it and make offer. 2000 NADEAU, South 573-J.

SPECIAL—$275 BUYS HALF SPLENDID PAYING office business. Call 201 GRANT BLDG.

FOR SALE—SHOE SHOP WITH MACHINERY, good location, price reasonable. 568 CERES.

PARTNERS—
Wanted.

WANTED—PARTNER, ½ INTEREST IN OFFICE business, drawing account $200 per month, besides permanent income. Merchandise in unusual demand. Experience unnecessary. $750 required, insured against loss. 201 GRANT BLDG.

WANTED—PARTNER WITH $350 IN REAL ESTATE and loan business, ample security; I mean business; stand investigation; need help. 307 S. HILL ST., room 205.

BUSINESS CHANCES—
Wanted.

WANTED—WOULD YOU SELL INTEREST FACtory or any paying business? PHOENIX, 201 Grant Bldg.

WANTED—GENTS' FURNISHING AND DRY goods store, about $3500, city or country. Address J, box 392, TIMES BRANCH OFFICE.

WANTED—GROCERY STOCK WANTED IN EXchange for lot in Hollywood, value $1500. B. JANSSEN, Maricopa, Cal.

WANTED—ON TERMS, SMALL RESTAURANT OR confectionery, young couple. GARV. 178.

LEGAL NOTICES—
Of All Kinds.

NOTICE—

TO WHOM IT MAY CONCERN:

Notice is hereby given that I, the undersigned, will not pay, guarantee nor be responsible for any debts contracted nor accounts run after this date in my name or in the name of any other person whatever, except those debts or accounts which I may contract in person.

H. L. FULTON.

Dated February 28th, 1919.

NOTICE IS HEREBY GIVEN THAT MY WIFE, Kareen Ethel Skogberg, having left my bed and board, 22nd day of Feb., 1919, I will not pay or be responsible for any debts of any kind or character contracted in my name or otherwise by said Kareen Ethel Skogberg. Dated 22nd Feb. 1919. (Signed) CARL R. SKOGBERG, 1022 Grattan st., Los Angeles.

NOTICE—I WILL NOT BE RESPONSIBLE FOR debts contracted by my wife, Mrs. Anna M. Butcher, as she is living separate and apart from me without my consent. ROBERT BUTCHER.

MY WIFE, DOROTHY AVAKIAN, HAVING LEFT me, I will not be responsible for any of her debts. (Signed) P. J. AVAKIAN.

WIDOW OF EX-SECRETARY STATE.

Indorses Tanlac For Restoring Her.

Mrs. Patrie Gained Twenty Pounds.

Feels It a Duty to Tell About It.

A great many people, especially ladies of culture and refinement, feel a great reluctance in publicly indorsing a proprietary medicine although they have derived untold benefit from its use, as publicity is more or less distasteful to them.

To a great extent this is the case of Mrs. D. E. Patrie, who lives at the Portland Hotel, Portland, Ore. However, to use her words, "she feels that she would be ungrateful and delinquent in her duty if she did not tell others of the wonderful benefit she has received from Tanlac."

While Mrs. Patrie has lived in Portland a number of years, her former home was in Idaho. Prior to his death, her husband was one of the most prominent men in Idaho, having been Sheriff of his county several years, and later being elected Clerk and Recorder of Bingham county. Afterwards he was elected Secretary of State, and at the same time served as chairman of the Central Committee of the State Republican party.

In speaking of her experience with Tanlac, Mrs. Patrie recently said: "I weigh just fifteen pounds more now than I ever did in my life, and have actually gained twenty pounds since I began taking Tanlac. My health failed about a year ago. My appetite left me almost entirely, and I didn't relish what little I did eat, and I just felt tired and listless all the time. I was extremely nervous and never slept well, and would just lie in bed and long for daylight to come. I finally decided to take a trip back to Idaho, thinking that a change might do me some good, but I didn't improve at all.

"In a very short time after I began taking Tanlac I could see that it was going to do me lots of good, and it is simply wonderful the way I improved. I have a splendid appetite now, and thoroughly enjoy my meals without any bad after effects. My nerves seem to be in perfect condition and I am thankful to say that I get good, sound, refreshing sleep every night. It is wonderful how my weight and strength have increased, and I can truthfully say that I am as well and strong now as I ever was in my life. I never lose an opportunity to praise Tanlac, and when my friends remark about my wonderful improvement, it affords me great pleasure to tell them that Tanlac is entirely responsible for it."

Tanlac is sold in Los Angeles, Pasadena and San Diego by the Owl Drug Company under the personal direction of a special Tanlac representative.—[Advertisement.

TELEGRAPHERS' STRIKE THREATENS COUNTRY.

COMPLETE TIE-UP OF WIRE SYSTEM OVER NATIONS, PLAN OF EMPLOYEES.

[EXCLUSIVE DISPATCH.]

NEW YORK, March 2.—A strike of telegraphers and associated workers, tieing up telegraph and telephone lines throughout the country, is threatened. The situation is filled with many serious problems in view of the fact that all wire systems are under government control and employees are classed as government workers.

It was learned today that locals representing electrical workers all over the United States have for the last week been secretly voting. Many have taken a stand in favor of a nation-wide walkout.

The operators demand an increase in wages and improved working conditions. They ask that their unions be recognized and that discrimination against union members, particularly in Western Union offices, be stopped.

The matter came up for action at a meeting today of District Council No. 16, International Union of Telegraphers of America, in the World Building. Operators decided, however, that nothing should be left undone that might avert the contemplated tie-up. A resolution was adopted detailing the grievances of the operators and demanding the removal by the President of Postmaster-General Burleson.

GOVERNORS TO MEET WITH WILSON TODAY.

CONFERENCE CALLED BY PRESIDENT TO CONSIDER RECONSTRUCTION.

[EXCLUSIVE DISPATCH.]

WASHINGTON, March 2.—President Wilson will endeavor to enlist in active support of the League of Nations constitution Governors and Mayors who are arriving in Washington for the conference at the White House tomorrow morning.

The conference was called by the President primarily for the purpose of considering reconstruction measures. The State and city officials are to be urged to promote action reviving business and building activities and reducing unemployment.

The President will seize the opportunity to broach the question of co-operation with him in promoting the peace league plan. It is expected that he will incorporate in his speech an urgent plea that the Mayors and Governors undertake activity to obtain from their communities indorsement of the project designed to abolish war. Mr. Wilson is keenly interested in getting under way a nonpartisan movement of this character in every State and city.

Special Vote Offers For Big Contest

Offers for Organizations and Children Alike, for Week Ending March 8.

Another great week in the National Promotion Co.'s selling campaign came to a successful end Saturday night, and with the opening of "the desk" this morning, another busy and history-making week for the thrifty and hustling organizations and children will begin.

Vast quantities of votes—all votes win—can easily be piled up through the special offers made herein for this week, and we therefore remind all to remember that it behooves them to do their utmost each and every day.

COUPON BOOK SPECIAL.

This week is special coupon book week, wherein you get big votes for selling books to your friends and buying for your own use. Coupons good same as cash.

Here are the Coupon Books:
Citizens Ice Co., $3.
Arrowhead Water, $4.75 and $9.00.
Crown Laundry, $2.50, $5 and $10.
All-Cream Ice Cream, $1.
Ventura Motor Oil, $4.75.
Following votes apply:
$1 worth gets 5,000,000 votes.
$3 worth gets 10,000,000 votes.
$5 worth gets 25,000,000 votes.
$10 worth gets 75,000,000 votes.
$20 worth gets 150,000,000 votes.
$30 worth gets 250,000,000 votes.
All of one kind or "mix 'em up."
(Proportionate amounts pro rata.)
Remember that votes win, and this is an easy way to pile up votes. Your friends and neighbors will help you by buying these books, as they are same as cash.
20,000,000 votes free to organization voting most books this week.

GOODS AT CONTEST OFFICE.

We want to introduce some of the campaign goods to new users. Big votes this week. (Get them at contest office):
100,000 votes each 5c—for—

Spot-Dee Cleanser	25c
Rit Dye Soap (all colors)	10c
Rieger's Perfumes	75c
Kliko Liquid Shampoo	25c
Glaso Liquid Nail Polish	35c
Liberty Foot Powder	25c
Lu-Ko-Tiva Antiseptic Powder	50c
Spik-and-Span (washing tablets)	15c
McIlhenny's Tabasco Sauce	35c
McIlhenny's Creole Dinner	15c
Morley's Prickley-Pear Soap	15c

(2 for 25c; 12 for $1.40)

Note—Just the buying gets these special votes; that leaves you the labels to vote in Combinations, etc., later on.

Push hard—sell your friends!

COUNTED PACKAGE OFFER.
15,000,000 Votes Each One.
(Plus regular votes.)

One hundred thousand votes given for each package, plus regular votes, when separately and correctly tied up in quantities named as per list that appeared Monday, Feby. 24. (Copy of list upon request at Contest.)

COMBINATION OFFERS.
15,000,000 Votes Each One.
(Plus regular votes.)

Combinations must be brought in at one time, properly tied and counted.

COMBINATION "N."
2 Cudahy tags or Violet cans.
50 Wrigley Gum or U.P.S. coupons.
50 Old Magazines or 5 Nonolio cans.
75 Old Papers or 3 Morley's Soap.
20 Velvet or Cigarettes.
50 Alpine Milk or Campbell Soup.
50 Trading Stamps or Soap.
10 Bread or 1 butter box.
$3 Anything not mentioned above.
$1 Worth Coupon Books.

COMBINATION "O."
10 Bradford Bread or 2 butter.
50 Gum wrappers or Coca-Cola.
2 Golden Age boxes or Soap.
2 Taylor Tamale or Peanut Butter.
25 U.P.S. coupons or trading stamps.
$2 Anything not included in above.
$1 Worth Coupon Books.
75 Papers or 1 Calumet slip.
50 Magazines or 2 Fig-Nuts.

COMBINATION "P."
$5 Anything in the Contest.
100 Old newspapers.
75 Old magazines.
$3 Worth Coupon Books.
$1 goods bought at Contest office.
20,000,000 free votes to organization voting most Combinations this week.

NEW CITIZENS BANK ACCOUNTS.

One million votes for each new Savings Account of $5 or over, or Commercial Account of $100 or over!

NOTES: TURN-IN DAYS, ETC.

250,000 votes for securing order from any retail store to handle any contest product that doesn't do so now.

No substitutions in Combinations.

Tie your papers securely.

Buy all Coupon Books at Contest.

Same offer for one of every item; one hundred fifty million votes.

Same extra votes on turn-in days.

The offers made herein are for this week only. Open from 8:30 a.m. to 4 p.m.

314 So. Hill St., Phone Main 1381.

THE CITY
AND ENVIRONS.

At Ebell Club.

Miss Helen Fraser of London will speak at the Ebell Club, this afternoon, on "Reconstruction and European Problems." Frederick Warde will speak next Monday at 11 a.m., and Ernest Seton Thompson will give an address at 2:30 p.m.

On Switching Charges.

A hearing on inter-terminal and intra-terminal switching charges in Los Angeles will be held in the rooms of the San Francisco District Freight Traffic Committee, 64 Pine street, at 10:30 a.m., Tuesday, according to an announcement made by W. G. Barnwell, the chairman.

Virginians, Attention!

A cordial invitation is extended to all former residents of Virginia living or visiting here to meet in Snead Hall, Bartel Apartments, 924 West Sixth street, tomorrow evening. There will be election of new officers and a programme and plans will be made for regular monthly reunions.

For Michigan Gathering.

Samuel Young, president of the Michigan Society of Southern California, yesterday sent out notices that the annual society picnic will be held at Sycamore Grove, March 15. Ten thousand former residents of Michigan are on the great register, and a large attendance is expected.

On Scientific Motherhood.

Something unique in education is the free course in scientific motherhood offered by the University of California extension department, opening today at 3:30 p.m., in the Supreme Court Room, Union League Building. Prominent doctors, lawyers and educators have been secured to give the ten lectures of the course, one of which is to be offered each Monday afternoon for the next ten weeks. The subject of "Prenatal Care" will be taken up first by Dr. E. M. Lazard, a well-known specialist. Dr. Victor Stork has been secured to give a lecture on "Infant Diet," and the subject of "Infant Hygiene" will be discussed by Dr. Lulu Peters. Dr. Charles Waddle of the State Normal School will take up the matter of the "Psychology of Early Childhood." "Delinquency," the problem of nearly every neighborhood, will be treated by Dr. Miriam Van Waters, head of Juvenile Hall. For the growing boy or girl, Dr. John M. Brewer, State Normal School, will give some valuable suggestions regarding the "Choice of Vocation," and President Moore of the school will talk on "Moral Education." The subjects of the latter part of the course are to be of a general nature, including Dr. E. J. Lickley's talk on "Child Labor and Education;" Mrs. Elizabeth Eshelman's talk on "State Aid for the Dependent Mother," and a talk by Orfa Jean Shontz on "The Law of the State as it Protects Mother and Child."

TO ACCOMPANY WILSON.

Atty.-Gen. Gregory to Turn Office Over to Palmer Soon.

[BY A. P. NIGHT WIRE.]

WASHINGTON, March 2.—Thomas W. Gregory, retiring Attorney-General of the United States, will accompany President Wilson to Paris, as general adviser and assistant at the Peace Conference.

Mr. Gregory's resignation as member of the President's Cabinet becomes effective Tuesday, when he will be succeeded by A. Mitchell Palmer, and the retiring Attorney-General will assume immediately his new position.

Mr. Gregory's functions have not been clearly defined, but he is expected to advise the President and the American peace commissioners on constitutional questions relating to the League of Nations and on many matters of law and general policy. There was no intimation here that he would succeed any of the American commissioners in France.

The nomination of Mr. Palmer as Attorney-General was called up in the Senate at an executive session early today, but action was postponed because of the absence of many Senators. The nomination will be taken up again before adjournment. Confirmation is then generally predicted.

SUICIDE BARES PLOT.

Six Sailors at Naval Training Station Arrested on Graft Charge.

[BY A. P. NIGHT WIRE.]

CHICAGO, March 2.—Six sailors of the Great Lakes Naval Training Station are in custody and another is a suicide, as a result of alleged grafting in connection with discharge of men from the station, it was learned tonight. Lieutenant-Commander S. C. Roberts, executive officer, said no evidence had been found to support a charge that discharges actually had been sold, but that a number of enlisted men and a few petty officers apparently had practiced a fraud by professing to have influence in obtaining release.

The existence of the supposed grafting plot was brought to light by the suicide, yesterday, of Samuel Moscowitz of Detroit, a second class seaman, who plunged from an eighth-story window of the local Naval Intelligence Office, after confessing, according to Lieut. Edwin L. Reed, chief of the office.

PADEREWSKI DEFENDS POLISH ARMY PLANS.

PREMIER DECLARES POLAND MUST FIGHT BOLSHEVISM OR PERISH.

[BY ATLANTIC CABLE AND A. P.]

WARSAW, Saturday, March 1.—"Can you oppose Bolshevism with the Bible? This is a question which the world is facing today."

Ignace Jan Paderewski, Premier of Poland, somewhat nettled at American opposition to the big Poland army which is being formed while the Peace Conference is sitting, asked this of the Associated Press correspondent today. "I am feeling better now," he said. "Poland is beginning to see daylight. We have lots of trouble ahead, but thanks to the Allies, some of our bright future is behind us. Poland has to fight for this bright future and we shall fight. If we perish, you will perish too.

"It is not an individual peril, but a peril for civilization—for the aim of the entire Christian civilization—peace and work—will not kill Bolshevism as far as we are concerned, because you cannot have peace and organize prosperity with your next door neighbor advising your workmen not to work and paying agents to destroy your factories as quickly as you can build them. Most people like to get money without working, and that is what Bolshevik Russia offers."

Asked if he was able to reconcile the Polish army of 350,000 with the League of Nations plan, M. Paderewski replied:

"Yes, certainly, and I am quite in sympathy with that plan. Poland's army is to be recruited for such time as is necessary to restore order on our frontiers. It will be an army of peace and order, or policemen, if you will, the same as the United States called up to protect its borders along Mexico from outrage.

"If humanity be organized according to President Wilson's principles an international army will be a corollary, and if the Peace Conference adopts the principles, we surely will accept its judgment. We trust the Peace Conference; we are firmly convinced that its final verdict will be that of perfect equity.

"At the same time, we are living human beings and it is unthinkable that we maintain the attitude of motionless objects while being attacked. We were attacked at Lemberg, which has been Polish for a thousand years. It is populated by Poles, and the nation and government have been forced to defend their sacred rights.

"You Americans, now that the war is over, conclude that the Germans are repenting, that they are exactly the same kind of people as yourselves. It is a very disastrous error.

"It is evident that Germans consider themselves victors on the eastern front and are planning the economic domination of Russia by selling arms to the Bolsheviki, which epidemic will cease when it runs its course. The probable end of Russia will be a dictatorship, with some other Trotzky, Lenine, or Hohenzollern type. Your advice to us not to fight is good advice for a dying man, but not for a man who wishes to live and enjoy liberty. We have to protect certain institutions.

"On the whole, I am optimistic about Poland's future."

BUSINESS BREVITIES.
(Advertising.)

The Times Branch Office, No. 619 South Spring street. Advertisements and subscriptions taken. Telephone Pico 700, 10391.

"Proved Safe by Millions."

"Bayer Cross" on genuine Tablets. BAYER. Buy only "Bayer" Packages.

ASPIRIN

For Colds — Rheumatism
Headache — Neuralgia
Grippe — Lumbago
Influenza — Pain

Adults can take one or two "Bayer Tablets of Aspirin" with water. If necessary, take three times a day, after meals.

"Bayer Tablets of Aspirin."

20-cent package—Larger sizes.

Aspirin is the trade mark of Bayer Manufacture of Monoaceticacidester of Salicylicacid

FAT PEOPLE GET THIN

Best safe home method. Get a small box of oil of korein at the druggist's. Follow plain directions under $100 guarantee. New book tells all about reducing weight quickly, pleasantly, lastingly, in plain wrapper, free; write to Korein Co., NA-533, Station F, New York, N. Y.

"The Exclusive Specialty House"
Myer Siegel & Co.
443-445-447 S. Broadway

Neckwear Special at $1.00...

Crisp, new vestees and guimpes of pique, nets and satins are very special at the above price.

Then, too, there are collar and cuff sets, in the newest styles and priced for today only at $1.00.

—TEETH $5.00—
Best Set $7
None better, no matter how much you pay, including your choice of material. Double suction, natural gums, horseshoe plate, etc. GUARANTEED 10 years.

My Extremely Low Prices:
Best Set of Teeth........$7.00
Gold Crowns (22 karat)........$4.00
Bridge Work (22 karat)........$4.00
Porcelain Crowns........$4.00
Gold Fillings (Best)........$1.00 up
Gold Inlays (Best)........$1.00 up
Synthetic Porcelain Fillings........$1.00 up
Silver Fillings (Best)........50c up
Cement Fillings (Best)........50c up
Teeth Treated........50c
Nerve Removed (Painless)........$1.00
Teeth Extracted (Painless)........50c
No charge for Painless Extracting and Cleaning, when other work is contracted for.

X-RAY DIAGNOSIS.
Old Gold is valuable. I pay cash or allow you full value for it on dental work.
LIBERTY BONDS ACCEPTED.
NOT A DENTAL PARLOR. A private high-class, up-to-date, SANITARY dental office, with sterilized instruments and gentlemanly operators whom you will not be ashamed to recommend to your friends.
EXAMINATION FREE. Hours 8:30 to 6:00.
DR. FAIRFIELD
300 to 305 Pantages Theater Bldg., 534 South Broadway. Phone

CUTICURA SOAP
For Shaving, Bathing and Shampooing

The secret of healthy up-to-date shaving is use of Cuticura Soap, the "Cuticura Way". No mug, no slimy soap, no germs, no free alkali, no irritation even when shaved twice daily. One soap for all uses—shaving, bathing, shampooing, not to speak of its value in promoting skin purity and skin health due to its delicate Cuticura medication. Doubles safety razor efficiency.
Be sure and try Cuticura Talcum, an antiseptic, cooling dusting powder of fascinating fragrance. 25 cents of all dealers.

The jewelry store visitors to California always enjoy.
Brock and Company
"The House of Perfect Diamonds"
437-439-441 BROADWAY

CURED OF
KIDNEY TROUBLE
I had kidney trouble all my life, and doctored with many doctors, with no results, so I tried the remedies of the FOO & WING HERB CO., of 903 S. Olive St., Los Angeles. I now am well and strong.
(Signed) KATHERINE G. JONES.

CONSTANTIAN
The Best in Oriental Rugs
919 South Broadway

D. BONOFF
FURRIER
LATEST FUR FASHIONS.
New Location
810 S. BROADWAY Phone 13612

Cancer Can Be Cured
Hundreds of our cured patients verify this fact. Physician in attendance. The MRS. S. J. BRIDGE CANCER CURE. Main 3947. Rooms 405-06 Majestic Theater Bldg., 845 So. Broadway.

The orf in Ludenorf.

The bane of our life is to keep down prices.

More than ever should MEN appreciate the splendid suit values our stock offers at Popular Prices.

All-Wool Suits
All-Wool O'coats
Tailored-to-measure
$30, $35, $40, $45
Better be measured TODAY.

A. K. Brauer & Co.
"Tailors to Men Who Know"
ONE STORE ONLY
345-347 S. SPRING ST.

GRANDMOTHER KNEW
There Was Nothing So Good for Congestion and Colds as Mustard

But the old-fashioned mustard-plaster burned and blistered while it acted. Get the relief and help that mustard plasters gave, without the plaster and without the blister.

Musterole does it. It is a clean, white ointment, made with oil of mustard. It is scientifically prepared, so that it works wonders, and yet does not blister the tenderest skin.

Gently massage Musterole in with the finger-tips. See how quickly it brings relief—how speedily the pain disappears.

Use Musterole for sore throat, bronchitis, tonsillitis, croup, stiff neck, asthma, neuralgia, headache, congestion, pleurisy, rheumatism, lumbago, pains and aches of the back or joints, sprains, sore muscles, bruises, chilblains, frosted feet, colds of the chest (it often prevents pneumonia).

30c and 60c jars; hospital size $2.50.

MUSTEROLE
WILL NOT BLISTER

DRS. SHORES & SHORES
Catarrh, Deafness, Asthma, Rheumatism, Eczema, Epilepsy, Goitre and other Chronic Diseases of Nerves, Blood, Skin, Heart, Lungs, Stomach, Bowels, Bladder, Kidneys and Liver a specialty for 35 years. Consultation Free. 603-4-5 Lissner Bldg., 524 S. Spring St., L. A. Hours 9-5; Eves., 7-8; Sun., 10-12.

ESTABLISHED 1891
Woodill & Hulse Electric Co. Inc.
111-113 EAST 3RD ST
JUST AROUND THE CORNER FROM 3RD & MAIN

Colds Grow Better
surprisingly soon, throat inflammation disappears, irritation is relieved and throat tickling stops, when you use reliable, time-tested
PISO'S

AUCTION TODAY—10 A. M.
at 1026 South Figueroa Street
Big sale of furniture and household goods. Hot Lunch Served at 12:15.
HART and BALL
Los Angeles' Progressive Auctioneers. 61534

No Odors of
VEGETABLES OR GASOLINE
Can Penetrate the
HOLSUM
BREAD WRAPPER

Auction—Household Furniture
TODAY AT 10 O'CLOCK SHARP
2631 SOUTH HOOVER STREET
Take Grand ave. car to 47th and Hoover. Complete furniture of 4-room flat, consisting of 9x12 Axminster rug, two 9x9 velvet rugs, 3 small rugs, draperies, pair of pillows, dishes, cooking utensils, 8 pieces of aluminumware, aluminum fireless cooker and stand, 2 mattresses, male canary and cage. FURNITURE—Golden oak dining table, 6 leather seated dining chairs, large mirror, sewing chair, porch chair, oak stand, library lamp, 2 rockers, heating stove, gas range, 2 kitchen chairs, Circassian walnut dresser, brass bed, steel springs, portieres, and many other small articles. PIANO. Stearns upright mahogany piano in perfect condition. If you want a piano, investigate this one.
ELBA G. BAIR, Expert Auctioneer.
Member L. A. Auctioneers' Association.
Phone 20570. Mrs. G. H Severin, Owner

AUCTION
TUESDAY, MARCH 4—10 A.M.
503 South Fickett Street.
East Fourth St. Cars.
6 rooms of good furniture, including white enamel beds, side oven New Method range, White Rotary sewing machine, dishes, cooking ware, etc.
H. B. NASH, Auctioneer.

AUCTION
SEE C. H. O'CONNOR,
General Auctioneer and Appraiser.
Sales conducted anywhere
Phone 64137.

AUCTION
RHOADES & RHOADES
Expert Live Stock Auctioneers
Ben A. Rhoades and Harold B. Rhoades.
Sales conducted in all parts of California and adjoining States.
Office:
1501-3-5 S. Main St., Los Angeles.
Phones: Pico 274—25079.

THOS. B. CLARK
General Auctioneer and Importer of Antique Furniture
MOVED TO
911-913
South Hill St.
F1901. Main 3881.

AUCTION
See C. H. O'CONNOR,
General Auctioneer and Appraiser.
Sales conducted anywhere.
Phone West 6365

H. B. NASH, Auctioneer,
2303 S. Grand Ave.
Sells merchandise or household goods on 10% commission. Cash advanced; liens paid or goods bought for cash.
Member of L. A. Auctioneers' Association.
Phone 21089.

AUCTION.
S. W. KOHN, The Reliable Auctioneer.
Pays highest cash prices for all kinds of merchandise, fixtures, furniture, restaurants, etc. Auction sales conducted anywhere. Cash advances made on consignments.
NOTICE—Before you sell call on me. Phone Main 2684; evenings, Home 23931. Salesrooms, 1607 S. Main St., near West 16th st., Los Angeles.
Member L. A. Auctioneers' Assn.

HART and BALL
"Los Angeles' Progressive Auctioneers"
Real Estate, Live Stock, Merchandise and Household Goods. SOLD ON COMMISSION. We buy Furniture and Household Goods in ANY quantity for SPOT CASH.
1026 S. FIGUEROA ST. Phone 61534.

AUCTION!
Tuesday, 10 a.m. sharp.
3416-3418 South Main. Phone So. 1260.
5 fumed oak dining sets, rugs, beds, 15 mattresses, chairs, rockers, Reedcraft parlor set, birdseye maple dressing table and chair; other goods. See Sunday's paper for particulars.
KEMP & SON, Expert Auctioneers.
When you move call Kemp's Transfer So. 1260.

W. DWIGHT HAMMOND
General Auctioneer, 1053-55 So. Main St., Near 11th. Oldest and largest auction house in the Southwest. Expert in every branch of auction work. Watch my ads and attend the big sales. Cash advanced on consignments. For all information call up 63545. Member L. A. Auctioneers' Assn.

LG STORES LOFTS ETC.,
Within the 3-mile CIRCLE
An Office That Knows
LAUGHLIN-GOSS LTD
Rental Service
SECOND FLOOR HOMER LAUGHLIN BLDG.

IS YOUR FAMILY FREE FROM COLDS?
Coughs and Colds Don't Linger When Dr. King's New Discovery is Used.

You owe it to your family — to yourself—to keep this standard remedy in your medicine cabinet.

For almost three generations it has been the first-choice cold and cough relief of millions of people, young and old.

Helps to bring quick relief—loosen chest-stuffiness, reduce fever, sooth irritated throats, check coughing.

Sold by druggists everywhere, 60c and $1.20.

Dizzy? Bilious? Constipated?
Don't permit yourself to become constipated, as your system immediately begins to absorb poison from the backed-up waste matter. Use Dr. King's New Life Pills and keep well. Try them. All druggists, 25c.

What have you in the way of
FURNITURE
that you wish to trade for NEW?
See our Exchange Department.
Foley's
648 So. Main St.

phone
JEVNE'S
BWY 4000 — 10651

Get the habit of ordering
CRESCENT
SPECIAL WEEKEND BRICK
ICE CREAM

AUCTION
W. DWIGHT HAMMOND, Auctioneer,
1053-1055 SOUTH MAIN STREET
Sells anything, any place. If you wish to buy it, go to Hammond. If you wish to sell it, go to Hammond, who will buy anything you may have to dispose of from a few pieces to any amount. Will call your sale for you and treat you right and get you every cent it will bring. Cash advanced on consignments.
AUCTION—at our Spacious Salesrooms
Tuesday—1053-1055 S. Main St.—10:00 a.m.
W. DWIGHT HAMMOND, Auctioneer.
We have a large consignment of fine household furnishings and furniture to offer, consisting of pianos, player pianos, phonographs, beautiful Oriental rugs, a beautiful blue velour and damask three-piece parlor set, piano lamps, and a fine assortment of lamp shades, Colonial mahogany dining set, William and Mary mahogany dining set, also a William and Mary dining set in weathered oak, William and Mary oak library tables, tapestry rockers, leather seat rockers, oak rockers, wicker Circassian writing desks and chairs, wicker breakfast set, brass beds, white iron beds, birdseye dressers, mahogany dresser and chiffonier, ivory bedroom sets consisting of bed, chiffonier and triple mirror dressing table, Circassian dresser, springs, live hair and cotton felt mattresses, pillows, bedding, bric-a-brac, PICTURES, OIL PAINTINGS, new and second-hand rugs, all sizes and qualities; bookcases, china cabinet, stoves, odds and ends of furnishings, kitchen utensils.
Sale starts promptly at 10 a.m. Lunch served.
W. DWIGHT HAMMOND, Auctioneer,
1053-1055 SOUTH MAIN STREET

AUCTION
TODAY, Monday, 9:30 a.m.
Elegant furniture auction
1593 West 48th Street (6 rooms)
Lot fine Stickley and reed furniture, good rugs. Everything first-class.

Administrator's Auction Sale
3 CHOICE LOTS
Wednesday, March 5, 3 p.m.
2 lots in Westchester Place (being on Westchester Place or Second Ave.) ¼ square north of Pico Street. Auction sign on lot. Each lot 60x150, adjoining each other. Lots have high class restrictions. $10,000 on two lots and cost owner $12,000 in 1911.
Other Lot Will Be Sold at 3:30 P.M.
Located S.E. corner 25th st. and 5th ave. (sign on lot.) Size 75x150. Terms of sale, 1-3 cash, balance 7%. This is located one block north of West Adams st. Fine residence section.
SPECIAL NOTICE
Contractors or builders should see these lots. Perfect title and immediate possession given to these properties. Estate must be closed. G. E. Atkinson, Admins.
Strouse & Hull Aucrs. 62705

THE WEATHER.
[Official Report.]

LOCAL OFFICE U. S. WEATHER BUREAU, Los Angeles, March 2.—[Reported by Ford A. Carpenter, Meteorologist.] At 5 o'clock a.m. the barometer registered 30.08; at 5 p.m., 30.01. Thermometer for the corresponding hours showed 47 deg. and 55 deg. Relative humidity 5 a.m., 83 per cent.; 5 p.m., 80 per cent. Wind 5 a.m., northeast, velocity 6 miles; 5 p.m., southwest, velocity 8 miles. Highest temperature, 60 deg.; lowest, 45 deg. Rainfall for season, 6.04 inches; last season, 7.07 inches. Barometer reduced to sea level.

LOCAL FORECAST.

For Los Angeles and vicinity: Monday, showers.

STATE FORECAST.

For San Francisco, Oakland and vicinity, Southern California, Sacramento, Santa Clara and San Joaquin valleys: Monday, showers; moderate, southwesterly winds.

COLORADO RIVER.

YUMA (Ariz.) March 2.—[Exclusive Dispatch from the United States Reclamation Service.] Gauge height Colorado River, 16.1 feet.

ARIZONA FORECAST.

WASHINGTON, March 2.—Forecast for Arizona: Monday, partly cloudy with snow north portion; slightly colder. Tuesday, partly cloudy.

TEMPERATURES.

	Max.	Min.		Max.	Min.
Abilene	72	—	Pittsburgh	48	—
Boise	48	—	Pomona	—	40
Boston	40	—	Portland, Or.	50	—
Buffalo	34	—	Rapid City	40	—
Chicago	30	—	Red Bluff	58	—
Corona	—	38	Redlands	—	38
Denver	58	—	Riverside	—	40
Des Moines	28	—	Roseburg	48	—
Dodge City	28	—	Roswell	70	—
Eureka	50	46	St. Louis	44	—
Flagstaff	48	22	St. Paul	40	—
Fresno	58	46	Sacramento	54	—
Galveston	64	—	Salt Lake City	50	—
Havre	2	—	Santa Ana	—	37
Helena	34	—	Santa Barbara	—	42
Huron	16	—	San Bernardino	—	40
Kansas City	46	—	San Diego	62	46
Knoxville	64	—	San Fernando	—	55
Los Angeles	60	48	San Francisco	56	—
Memphis	54	—	S. Luis Obispo	52	—
Modena	42	—	Seattle	46	—
Mt. Wilson	—	30	Spokane	40	—
Needles	72	—	Tonopah	48	—
New Orleans	70	—	Tucson	70	34
New York	46	—	Washington	52	—
North Head	46	—	Winnemucca	50	—
Oklahoma	64	—	Winnipeg	*2	—
Pasadena	—	38	Yuma	70	44
Phoenix	70	40			

*—Below zero.

TIDE TABLE.

		Low.	High.	Low.	High.
Monday,	Mar. 3..	3:28	9:49	4:00	10:16
		0.1	6.0	—0.1	5.9
Tuesday,	Mar. 4..	4:25	10:38	4:32	10:52
		0.0	5.5	0.3	6.1
Wednesday,	Mar. 5..	5:17	11:28	5:09	11:34
		0.0	4.9	0.8	6.0
Thursday,	Mar. 6..	6:13	12:27	5:49	....
		0.2	4.1	1.0	....
		High.	Low.	High.	Low.
Friday,	Mar. 7..	12:24	7:34	1:41	6:41
		5.8	0.4	5.5	1.9
Saturday,	Mar. 8..	1:20	9:15	8:22	8:09
		5.8	0.5	3.3	2.4
Sunday,	Mar. 9..	2:46	10:43	5:43	10:09
		5.4	0.4	3.6	2.5

NOTE.—Tides are shown in the order of their occurrence. The first line shows the time and the second line the height in feet. On some days there are but three tides, the fourth occurring on the following day, reversing the order of high and low tides.

SHIPPING.

LOS ANGELES HARBOR.

ARRIVED—SUNDAY, MARCH 2.

Steamer Arctic, Mendocino.
Steamer Solano, Tacoma.
Steamer Klamath, Portland.
Steamer D. G. Scofield, Puget Sound.

SAILED—SUNDAY, MARCH 2.

Steamer Queen, San Diego.
Steamer Brunswick, Redondo Beach.
Steamer Vanguard, Eureka.
Steamer Celilo, Portland.

PASSENGER SCHEDULE.

TO ARRIVE.

March 3—Kiyo Maru, Hongkong, 8 a.m.
March 3—Queen, San Diego, 7 a.m.
March 4—President, Seattle, 5 p.m.
March 4—Spokane, San Francisco, 8 a.m.
March 6—President, San Diego, 6 a.m.
March 7—Spokane, San Francisco, 1 p.m.
March 7—Multnomah, San Francisco, 8 a.m.
March 8—Admiral Schley, Seattle, 5 p.m.
March 9—Spokane, San Francisco.

TO DEPART.

March 3—Queen, Seattle, 12 m.
March 4—Spokane, San Francisco, 6 p.m.
March 5—President, San Diego, 10:30 a.m.
March 6—President, Seattle, 12 m.
March 7—Spokane, San Francisco, 11 p.m.
March 9—Adm. Schley, San Diego, 10:30 a.m.
March 10—Admiral Schley, Seattle, 12 m.

Steamers call at San Francisco to and from ports further north.

Pacific Steamship Company steamers berth at pier A, Wilmington; San Francisco and Portland steamers at the Southern Pacific wharf, Fifth street, San Pedro, and West Coast and C. E. McCormick steamers at the First street wharf, San Pedro.

Steamer for Catalina Island leaves the foot of Fifth street, San Pedro, daily at 10 a.m. and returning from Avalon arrives at 5:45 p.m.

Launches for Long Beach leave the foot of Fifth street hourly until 5 p.m.

Ferries for Terminal Island leave the foot of Fifth street every half hour and for East San Pedro every ten minutes.

COMING FROM FOREIGN PORTS.

British steamer Professor, Glasgow, via Balboa, Feb. 21.

British steamer Musician, Liverpool, via Glasgow, loading.

COASTWISE CARGO CARRIERS.

Steamer Davenport, Seattle, sailed Feb. 27.
Steamer Gray's Harbor, Aberdeen, loading.
Steamer Solano, Tacoma, sailed Feb. 23.
Steamer Flavel, Eureka, loading.
Steamer Gray's Harbor, Aberdeen, sailed Feb. 28.
Steamer Daisy Putnam, Gray's Harbor, Feb. 28.
Steamer Yellowstone, Gray's Harbor, sailed Feb. 28.
Steamer Flavel, Eureka, Feb. 28.
Steamer Bandon, Coos Bay, Feb. 28.

IN PORT.

Steamer West Salene, L. A. S. & D. Co.
Steamer West Amargosa, L. A. S. & D. Co.
Steamer West Kalumb, L. A. S. & D. Co.
Steamer West Arrada, L. A. S. & D. Co.
Steamer West Cajoot, L. A. S. & D. Co.
Steamer West Conad, L. A. S. & D. Co.
Steamer West Caruth, S. W. S. Co.
Steamer Wenakee, F. S. Co.
Steamer West Rucker, U. S. Shipping Board.
Steamer West Mingo, L. A. S. & D. Co.
Steamer West Cobalt, L. A. S. & D. Co.
Steamer West Catanace, S. W. S. Co.
Steamer Coconab, F. S. Co.
Steamer Redlands, R. L. C. S. Co.
Steamer Queen, P. S. Co.
Steamer Wapama, C. R. M. & Co.
Steamer Brunswick, inner harbor.
Steamer Cirlie Mahoney, inner harbor.
Steamer West Sequana, S. W. S. Co.

COPPER MILL EXPANDING.

[BY A. P. CORRESPONDENCE.]

CORDOVA (Alaska) Jan. 15.—(By mail.) Expansion of the Braden operations by the Kennecott Copper Company are to be pushed. By the end of this year, it is expected milling facilities will have been increased to permit the daily treatment of 7500 tons of ore instead of the present 5500 tons. The ultimate capacity of the plant is to be 10,000 tons.

½ YOU SAVE HALF FOR ½
BEST FUNERALS
When you are overcharged do you continue to deal with the offender.
Trust undertakers charge double legitimate prices.
Godeau - Martinoni will save you half.
The reasoning is evident.
No extra charge for funerals in any part of Los Angeles county.
Godeau Funeral Service has branches in San Francisco, Oakland, Stockton.
Godeau-Martinoni
827 South Figueroa Street
TELEPHONE:
Bdy. 2731; Home 53427
Shipments to All Parts of the World.

Reed Bros & Albin
Complete Funeral as low as $75.00
Lady Attendant.
1143 So. Flower Street.
Phone 12110.
Undertakers

McBURNEY'S
KIDNEY and Bladder Medicine.
For Bright's Disease, brick dust deposit, bed-wetting, gravel, dropsy, diabetes and rheumatism. Send 10 cents in 2c stamps to W. F. McBurney, 2007 S. Vermont Ave., Los Angeles, Cal., for 5 days' treatment. Prepaid, $1.25, all druggists. Established 1886.

VITAL RECORD.

DEATHS.
With Funeral Announcements.

BARRY. February 27, Mary Louise Barry, ... years.
Funeral services will be held at the residence, 559 South Gramercy place, ... 3 p.m. Breese Brothers, directors.

CARTER. At 976 North Western avenue, ... 2, 1919, Dr. James M. G. Carter, ... years, beloved husband of ...
Funeral notice later. Gates, Crane ... directors.

DOISEAU. At 1249 West Jefferson ... mund F., beloved husband of ... and father of Edward ... years.
Funeral from parlors of the ... pany, 1137 South Grand avenue, ... 7:30 a.m. Requiem Mass at ... Church at 8 o'clock.

DUNCAN. As the result of an accident ... roy, Cal., February 28, William ... can, aged 41 years, beloved husband ... May Duncan, son of Rev. John ... brother of Rev. Leone Duncan and ... Ida La Hue, all of Louisville, Ky.
Funeral from the chapel of ... & Co., 810 South Flower street, ... March 3, at 1 p.m. Los Angeles ... Amaranth, No. 4; Daylight Chapter, ... Eastern Star, No. 265, and ... Railroad Trainmen invited.

EASTMAN. At 714 Irving street, ... Mrs. Marie W. Eastman.
Remains at parlors of W. A. Brown, ... terment, Chicago, Ill.

EYSTER. At Santa Barbara, February ... G. Eyster; his widow, Gay ... resides in this city. (Chicago and ... lina, Colo., papers please copy.)

HULL. February 28, Thomas M. Hull, ... years, beloved husband of Mrs. ... Hull.
Funeral services today at 3:30 p.m., ... the funeral parlors of W. A. Brown, ... South Flower street.

KELSO. March 2, A. P. Kelso, beloved ... of Ethel and father of Albert ... brother of Mrs. J. D. Clark, Mrs. ... and Fred and George A. Kelso, ... years.
Funeral today at 2 p.m. at the ... Undertaking Co., 1122 South Flower ...

LINCOLN. At Sawtelle, March 2, ... coln.
Remains at the McKellar Undertaking ... Funeral notice later.

McLEAN. Ernest, beloved son of Mr. ... Norman McLean and loving brother ... Marie and Dollie, aged 34 years.
Funeral services under the auspices ... Elks from the chapel of Booth & ... Tuesday, at 11 a.m.

NELSON. Funeral services for the late ... Nelson, aged 23 years, beloved ... Mrs. Marie Nelson-Lewis, will be held ... St. Phillips Episcopal Church, ... March 5, at 2 p.m. Friends ... the home of Mr. and Mrs. Frank ... North Burlington avenue, from ... ning to Wednesday noon. ... director.

PIKE. February 28, Mrs. Rosalie E. Pike, ... 58 years, of 225 West Forty-second ... beloved wife of J. L. Pike and ... Lawrence and Leo Pike.
Funeral services Tuesday, March ... a.m., from the funeral parlors of ... Brown, 1335 South Flower street.

POLLARD. Funeral services for Charles ... will be held today at 10 a.m. ... chapel of E. E. Overholtzer-Sons ... South Grand avenue.

VAN LOAN. At 1640 Echo Park avenue, ... Van Loan.
Remains at parlors of W. A. Brown, ... tice of funeral later.

WALTON. In this city, March 1, ... Walton.
Remains at the parlors of Pierce ... Co., 810 South Flower street. ... tice later.

IN MEMORIAM.

HAHN. In fond remembrance of my ... husband, John Hahn, who left ... 1917. Gone, but not forgotten. ISABELLA ...

LODGE NOTICE.

The Grand Lodge of the Allied ... erans will hold its annual meeting ... officers on Tuesday evening, March 4, ... room 622, Bumiller Building, 430 South ... All members of the Grand Lodge are ... requested to be present.
J. E. WEINMANN ...

FUNERAL DIRECTORS.

E. E. Overholtzer-Sons ...
F. CLAIR OVERHOLTZER—J. W. ...
Main 6002 — Pico at Grand ...

Ivy H. Overholtzer ...
Hill street at Tenth. 61043—...

Central Avenue Undertaking ...

Garrett & Company ...

Utter & Rupp ...

W. H. Sutch.

Darling's Shop.
FLORAL DESIGNS.
Artistic work. Reasonable ...
Sixth st., bet. Bdwy. and Spring. ...

OIL FIELD BANDITS KILL 12 IN MEX...

EIGHT AMERICANS ... DEAD, STATE DEPARTMENT TOLD; LOOT IS $100,000...

[BY A. P. NIGHT WIRE.]

WASHINGTON, March 2.—A chronological statement of ... outrages in the Tampico oil ... compiled from official sources, ... been submitted to the State Department. The statement deals with the period since August 15, 1918, ... records the killing of twelve ... including eight Americans, ... the wounding or other ... of thirty-one people, including ... women, some of them Americans, ... the theft of more than $100,000 ... cash, American gold; destruction of ... property valued at more than ... 000, and theft of much live ...

In all, 115 raids, attacks, ... ups and battles are listed in the ... record, which includes the ... tions perpetrated upon the ... erties and employees of ... different oil companies.

Officials said today that ... exceptions these depredations ... curred in territory occupied ... controlled by the loyal ... forces sent to the oil fields ... effort to dislodge the bandits, ... and that in many cases the ... Mexican soldiers were involved ... a local law, foreigners are ... lowed to carry arms, so that ... resistance could be made ... bandits attacked.

The paymasters of the ... companies, it was said, have been ... compelled to notify Mexican ... at Tampico of the time ... propose to go to the ... tricts to pay employees ... amount of money they will ... several instances, it was said, ... bandits were not satisfied ... amount of money offered them ... they held up the paymasters ... their escorts, and demanded ... act sum previously declared ... company to the Tampico ... This has led to charges of ... being formally filed with the ... can government.

K. OF C. INITIATION ...

Six Hundred Attend Ceremony; Banquet Held at Riverside ...

[EXCLUSIVE DISPATCH.]

RIVERSIDE, March 2.—... 600 attended the Knights of Columbus initiation ceremonies ... today under the auspices of ... side Council, No. 1628, at which ... local and sixty candidates from ... parts of the ninth district ... ducted into membership in the ... The ceremonies were held in ... St. Francis de Dales Catholic ... following a luncheon at noon ... night a banquet was held ... church, at which District ... John Hesser of Redlands ... toastmaster.

Judge White, Joseph Ford, ... seph Scott, among others ... told of the great work done ... Knights of Columbus workers ... training camps and at the ... the comfort of soldiers during the ... war with Germany.

VOL. XXXVIII.

Sketched Be...

CHARLES E. ...

Charles E. Van Loan, noted ... Angeles writer, died yesterday ... hospital in Abington, Pa. ... nephritis, superinduced by injuries ... received in an accident here ... years ago, caused his death. ... was 43 years old.

When news of his death was ... ceived here by his father, Richard ... Van Loan, of 1640 Echo Park ... he collapsed, death following ... half hour later. He and Mrs. ... Loan—his second wife—were attending ... services at the Bible Institute ... when news of the author's death ... received by other members of ... family, and they were summoned ... home by a telephone message.

The elder Van Loan received ... news with downcast visage, ... was shaken with emotion. ... Mrs. Van Loan heard him collapse ... upon the bed. She rushed to ... bedside and he passed away in ... arms. He had devoted his ... life to church activities. He ... born in Catskill, N. Y., seventy-...

... years ago.

The death of Charles E. Van L...

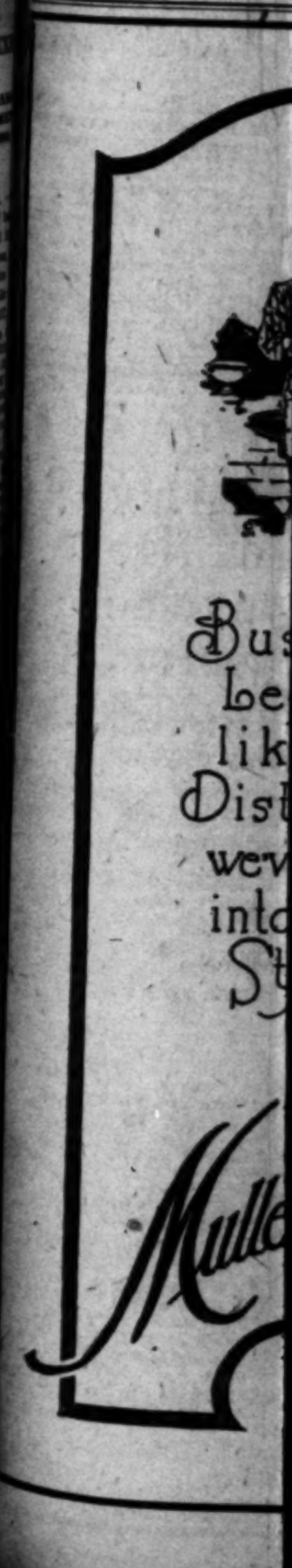

THE GUMPS—MOTHER'S DREAM.

VITAL RECORD.

DEATHS.
With Funeral Announcements.

BARRY. February 27, Mary Louise Barry, aged ... years. Funeral services will be held at the residence, 329 South Gramercy place, Tuesday, 2 p.m. Bresee Brothers, directors.

CARTER, at 976 North Western avenue, ... 2, 1919, Dr. James M. G. Carter, ... years, beloved husband of Emogene ... ter. Funeral notice later. Gates, Crane & ... directors.

DOHERAL, at 1249 West Jefferson street, ... mond F., beloved husband of Anna K. Doheral and father of Edward Doheral, aged ... years. Funeral from parlors of the White Pine, 1137 South Grand avenue, Tuesday, 7:30 a.m. Requiem Mass at St. Vincent's Church at 8 o'clock.

DUNCAN. As the result of an accident at the ... ner, Cal., February 28, William Wood Duncan, aged 41 years, beloved husband of Mrs. ... May Duncan, son of Rev. John Duncan, ... brother of Mrs. Lapsley Dunckle and of ... John La Rue, all of Louisville, Ky. Funeral from the chapel of Pierce Bros. & Co., 310 South Flower street, ... March 3, at 1 p.m. Los Angeles Council, No. 61, Daughters of Rebekah, Eastern Star, No. 268, and Huntington Beach Lodge, No. 382, invited. Interment Inglewood Cemetery.

EASTMAN, at 714 Irving street, Alhambra, ... Mrs. Marie F. Eastman, ... Remains at parlors of W. A. Bowen, ... Chicago, Ill.

EITNER, at Santa Barbara, February 22, ... G. Eitner; his widow, Clay Vanderpool, ... resides in this city; (Chicago and Fort Dodge, Iowa, papers please copy.)

HULL, February 28, Thomas M. Hull, aged ... years, beloved husband of Mrs. Jessie ... Hull. Funeral services today at 3:30 p.m. at ... The funeral parlors of W. A. Bowen, ... South Flower street.

KELBY, March 2, A. F. Kelby, beloved husband of Ethel and father of Albert Kelby, ... brother of Mrs. J. D. Cox, Mrs. ... and Fred and George A. Kelby, aged ... years. Funeral today at 2 p.m. at the Inglewood Undertaking Co., 1122 South Flower street.

LINCOLN. At Eastside, March 2, John F. ... colo. Remains at the McKellar Undertaking ... Funeral notice later.

McLEAN, Bryan, beloved son of Mr. and ... Norman McLean and loving brother of ... Marie and Dollie, aged 24 years. Funeral services under the auspices of ... Elks from the chapel of South & Gill, ... Tuesday, at 11 a.m.

NELSON. Funeral services for the late ... Nelson, aged 23 years, beloved daughter ... Mrs. Marie Nelson-Lewis, will be held ... Dr. Phillips Congregational Church, ... March 4, at 2 p.m. Friends ... the home of Mr. and Mrs. Frank Boyle, ... North Burlington avenue, from ... going to Wednesday noon. Ernest Bose, ...

PIKE. February 28, Mrs. Rosalie N. Pike, ... 58 years, of 325 West Forty-seventh ... beloved wife of J. L. Pike and mother ... Lorraine and Lee Pike. Funeral services Tuesday, March 4, at ... a.m., from the funeral parlors of W. ... Bowen, 1305 South Flower street.

POLLARD. Funeral services for Charles ... will be held today at 10 a.m. from ... chapel of E. E. Overholtzer-Sons Co., ... South Grand avenue.

VAN LOAN. At 1640 Echo Park avenue, ... Van Loan. Remains at parlors of W. A. Bowen, ... time of funeral later.

WALTON. In this city, March 1, Charles ... Walton. Remains at the parlors of Pierce Bros. Co., 310 South Flower street. Funeral ... later.

IN MEMORIAM.

HANN. In fond remembrance of my dear ... husband, John Hahn, who left us March ... 1917. Gone, but not forgotten. ISABELLA A. HAHN.

LODGE NOTICE.

The Grand Lodge of the Allied World ... urges will hold its annual meeting and election of officers on Tuesday evening, March 4, at 8 o'clock, room 902, Bumiller Building, 420 South ... All members of this Grand Lodge are ... requested to be present. J. E. WEIMANN, Secretary.

FUNERAL DIRECTORS.

E. E. Overholtzer-Sons Co., F. CLAIR OVERHOLTZER—J. W. OVERHOLTZER. Main 6002 — Pico at Grand — 6002.

Ivy H. Overholtzer, 1337 Grand at Tenth. 61048—Main 1048.

Central Avenue Undertaking Co.

Garrett & Company. Utter & Rupp. W. H. Sutch.

Darling's Shop. FLORAL DESIGNS. Artistic work. Reasonable prices. 8th st., bet. Olive and Grand. F. or Edw. st.

OIL FIELD BANDITS KILL 12 IN MEXICO

EIGHT AMERICANS AMONG DEAD, STATE DEPARTMENT TOLD; LOOT IS $180,000.

[BY A. P. NIGHT WIRE.]

WASHINGTON, March 2.—A chronological statement of ... outrages in the Tampico oil ... compiled from official sources, ... been submitted to the State ... partment. The statement deals ... the period since August 15, 1917, ... records the killing of twelve ... including eight American citizens, ... the wounding or other serious injury ... of thirty-one people, including ... women, some of them American, ... the theft of more than $180,000 ... cash, American gold; destruction ... property valued at more than ... 000, and theft of much live stock. In all, 115 raids, attacks, ... ups and battles are listed in ... record, which includes the depredations perpetrated upon the ... erties and employees of four ... different oil companies.

Officials said today that with ... exceptions these depredations ... curred in territory occupied ... controlled by the loyal Mexican ... forces sent to the oil fields in ... effort to dislodge the bandits. It ... and that in many cases the ... Mexican soldiers were involved. ... a local law, foreigners are not ... lowed to carry arms, so that ... resistance could be made when ... bandits attacked.

The paymasters of the ... companies, it was said here, ... compelled to notify Mexican ... at Tampico of the time when ... propose to go to the outlying ... tricts to pay employees and ... amount of money they will take. ... several instances, it was said, ... bandits were not satisfied with ... amount of money offered them when ... they held up the paymasters and ... their escorts, and demanded the ... act sum previously declared by ... company to the Tampico ... This has led to charges of collusion ... being formally filed with the Mexican government.

K. OF C. INITIATION

Six Hundred Attend Ceremony; Banquet Held at Riverside.

[EXCLUSIVE DISPATCH.]

RIVERSIDE, March 2.—At ... 600 attended the Knights of Columbus initiation ceremonies held ... today under the auspices of Riverside Council, No. 1628, at which ... local and sixty candidates from ... parts of the ninth district were ... ducted into membership in the ... The ceremonies were held in the ... St. Francis de Dales Catholic Church, ... following a luncheon at noon, ... night a banquet was held in the ... church, at which District Deputy ... John Hesser of Redlands acted as ... toastmaster.

Judge White, Joseph Ford and ... seph Scott, among other speakers, ... told of the great work done by the ... Knights of Columbus workers in the ... training camps and at the front in ... the comfort of soldiers during the ... war with Germany.

Editorials—News—Business—Society—The Drama

The Los Angeles Times

VOL. XXXVIII. MONDAY MORNING, MARCH 3, 1919.—PART II: 8 PAGES. POPULATION { By the Federal Census—(1910)—319,198. By the City Director—(1918)—397,891.

Sketched Before the Chorus Got Into "Shape" - - - - - - - - - - - - - - - - - - By GALE.

A View from the "First-line Trenches" of Some "Doings" in the Land of the Flitting Foot.

CHARLES E. VAN LOAN DIES.

Charles E. Van Loan, noted Los Angeles writer, died yesterday at a hospital in Abington, Pa. Chronic nephritis, superinduced by injuries received in an accident here four years ago, caused his death. He was 41 years old.

When news of his death was received here by his father, Richard Van Loan, of 1640 Echo Park avenue, he collapsed, death following a half hour later. He and Mrs. Van Loan—his second wife—were attending services at the Bible Institute when news of the author's death was received by other members of the family, and they were summoned home by a telephone message.

The elder Van Loan received the news with downcast visage, and was shaken with emotion. Later, when Van Loan heard him collapse on the bed. She rushed to his side and he passed away in her arms. He had devoted his whole life to church activities. He was born in Catskill, N. Y., seventy-one years ago.

The death of Charles E. Van Loan removed from Los Angeles one of her best known and most beloved citizens. Few men enjoy as wide a circle of friends and admirers as he possessed. He was a lover of hunting and fishing, baseball, horse racing and all of the great out-of-door activities that make for red-blooded Americanism. When his left arm became permanently disabled, he learned to play golf with one hand and often made an "80."

The injury which was indirectly responsible for his death occurred nearly five years ago when he was driving an auto back from a hunting trip in Bear Valley. Coming down the San Bernardino Mountain road, the machine slipped off the grade and rolled about 200 feet down the mountainside. His left arm was shattered between the wrist and the elbow.

It was some time before he was able to reach a physician and the bones did not knit properly after being set, and it was necessary to break them again a few weeks later. The set again failed to heal and two years ago bone grafting was resorted to. A year ago, in

(Continued on Eighth Page.)

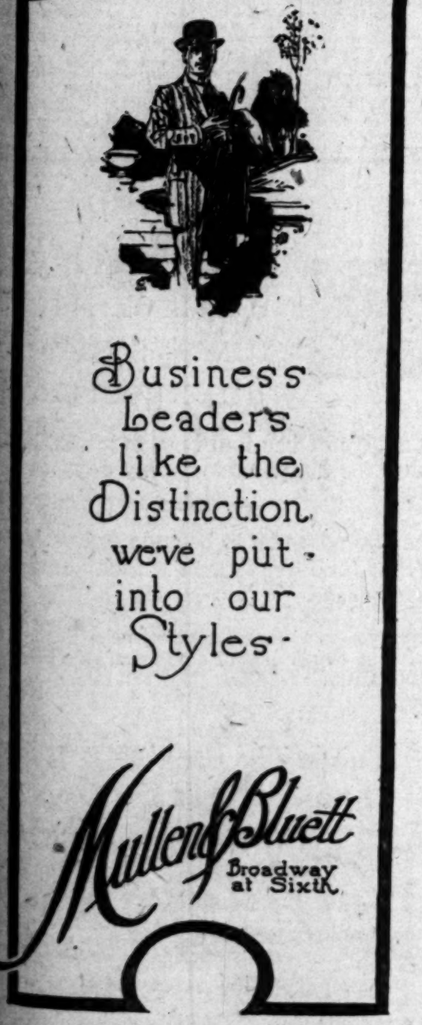

MODERN KNIGHT HAS SAD FATE.

Goes Forth for Ladye Faire, but Gets Somewhat Bunged Up.

Back six or seven centuries, your gallant knight entered the lists and fought to the death to punish a varlet who annoyed his ladye faire. If he lost he died with a smile.

Now say not the spirit of chivalry has perished in this year of our Lord 1919. Listen—

Louis Rees of 358 South Hill street is an iron welder. He is 28 years of age; he has two fists like the iron he welds, and he has a lady fair.

So when on, S. A. Ushur, a tailor, who plies his needle at Third and Main streets, refused to deliver her a cloak she wanted "sure" yesterday, Director Fate hollered "action," and the crank began to turn.

The ladye faire called on her mighty man of valor. He hitched up his belt and spat on his mitts and set forth to see this tailor.

* * * * * *

The stars represent a hiatus of thirty minutes, and save the gentle reader from a gory sight.

Our hero staggers into the Receiving Hospital. From a medical standpoint a splendid specimen of ecchymosis decorates his eye. The layman would call it a "shiner." And his ear is cruelly chewed. The Marquis of Queensberry rules, an important factor, apparently, were not an important factor in that combat. Assistant Police Surgeon Goodrich dressed the wounds of the defeated warrior.

DEATH CLAIMS DOCTOR.

Former President of Illinois State Medical Society Dies Here.

Dr. James M. G. Carter, formerly president of the Illinois State Medical Society and a member of the faculty of the College of Physicians and Surgeons of Chicago, died at his home, 976 North Western avenue, last night.

Dr. Carter was one of the best-known physicians in Illinois, where he was born in 1843. He was a veteran of the Civil War and marched with Sherman to the sea. In addition to being prominent in the medical profession, Dr. Carter was a member of the Masons and was well known fraternally.

He leaves a widow, two daughters, Mrs. Goodell Sherman and Mrs. Helen C. Sexton of Los Angeles; a son, William Northrop Carter of Joliet, Ill., and a brother, Dr. R. M. Carter of Los Angeles. Date and arrangements for the funeral will be announced later.

TO TAKE OVER HOTEL.

Lease of Island Hostelry to be Signed This Week, 'Tis Said.

David Blankenhorn, president of the newly-organized Santa Catalina Island Company, of which William Wrigley, Jr., is the moving spirit, returned last night from Avalon, and announced that the deal has practically been completed for the taking over of the new $400,000 St. Catherine Hotel by D. M. Linnard.

"The lease will be signed this week, unless something unforeseen happens, and Mr. Linnard will take charge before the end of the month," said Mr. Blankenhorn.

Mr. Blankenhorn also announced that Mr. Wrigley has secured an interest in the three glass-bottom boats now operating out of Avalon.

CHORUS CROP BULKS BIG.

"Little ol' Broadway's" Now on Western Side of Continent, Not Eastern.

According to experts, Los Angeles' chorus crop promises to be a bumper one this year. Time was when your Lorelei of the "fleshings" talked blatantly of Noo York. Now "Little ol' Broadway" of Knickerbocker town is forgot, and your "shows, ponies and mediums" are more engrossed with doings on another Broadway that has Spring on one side and Hill on the other.

Quoting the experts: "The movies have done it." At the present time there is more histrionic "talent" per acre in Los Angeles than in any other corner of the world, bar none. There is a surplus of it, to be exact, and this explains the foregoing: "The movies have done it."

Let a girl be bitten with the stage bug, and she won't be satisfied until she sees her name spelled out in electric lights. If she does not "register" satisfactorily before the camera, well, she may have talents that will show better in abbreviated skirts and "fleshings." At least, most of them think so—and 'tis true that many a star started on the left of the chorus. As a result, Los Angeles, with its bumper crop of "extras" has become the recruiting grounds for the bumper chorus crop of a nation, and this year's crop, with the war over, promises to be the biggest one yet.

Now come with me to a certain palace of the palpitating patter, and look upon part of the crop. Ad women have the vote, let me introduce you to a skirted ballet mistress, Nell Harding, who was once one of the blondes on the end, and even now is not above doing her bit in the chorus over at Clune's.

In the first place, let us explain that you see much more of them—the girls, I mean—on the runway at performances than at rehearsal. We'd always understood they appeared at rehearsal in a mysterious, but comfortable article called "teddy bears," but there's nothing to it.

(Continued on Eighth Page.)

ACQUIRES :: "RAREST" :: BOOK.

H. E. Huntington Buys Poe's "Tamerlane."

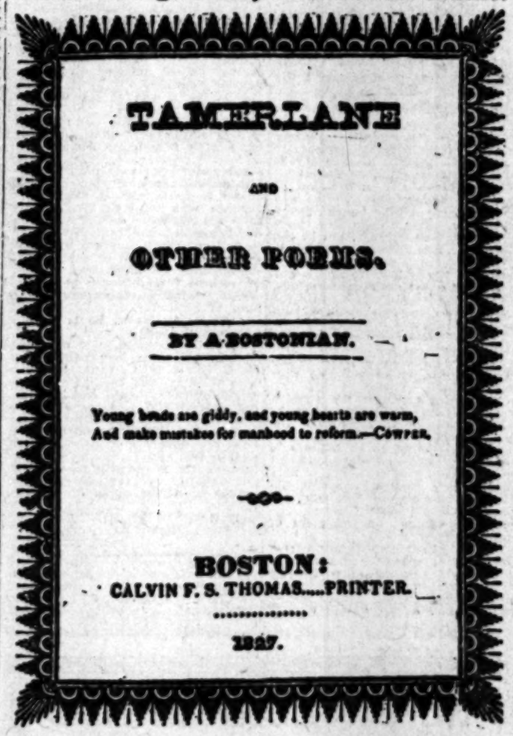

Paying the highest price in history for an American book, not excepting the unique copy of "The Book of the General Lawes and Libertyes concerning the Inhabitants of the Massachusetts," published at Cambridge in 1660, Henry E. Huntington, it became known here yesterday, was the purchaser, at the auction sale of books from the estate of the late Frederick R. Halsey of Boston, at the Anderson galleries in New York last week, of the rarest of all American first editions, "Tamerlane, and Other Poems, by a Bostonian" (Edgar Allen Poe.) He paid $11,600 for his prize.

With this acquisition, Mr. Huntington, who, incidentally, is to return from the East next month to occupy his palatial San Marino home, has rounded out a collection of Americana that is said to be easily the finest in existence. Even the Americana "seconds" now being eliminated from his library by the auction route are said to constitute a collection that surpasses all but one or two others.

Poe's "Tamerlane," printed in Boston in 1827 by Calvin F. S. Thomas, has been the most sought of American first editions for years. The first copy sold in this country was at an auction at Libbie's in Boston, when it brought $1750. The same copy, bound in Paris, brought $1450 when it reappeared in the auction room. It went to Thomas J. McKee, the New York lawyer, and at his sale brought the record price of $2050. It is now in the library of Mr. Huntington in New York. The only other copies known are one without wrappers, owned by Dr. Rosenbach of Philadelphia; one without wrappers in the British Museum, and the one which has changed hands at $11,600, the last-named being the gem of Mr. Halsey's collection, having the wrappers and being untouched by the binder.

BUGLER GETS 'EM TO CHURCH.

Innovation is Made by First Methodist Pastor, with Good Results.

Taking a hint from the military arm of the government, Dr. Charles Edward Locke, pastor of the First Methodist Church, yesterday introduced the bugle call to Los Angeles as a Sabbath "persuader," with good results.

Emory Foster, who sings bass in the church's choir, was formerly a bugler in the Naval Reserves at the harbor. Last night Dr. Locke had him sound the army and navy church calls on his bugle from the steps of the First Methodist edifice. The result was a large accession of service and former service men.

"The results were so good that we are going to do it every Sunday," said Dr. Locke, last night.

REPORT ROBBERIES.

Grocery Store and Two Residences are Visited by Thieves.

An "inside worker" robbed the grocery store of S Black, 957 Temple street, of $71 cash and a number of checks, the proprietor told the police yesterday. Officers Hawtry and Curtis reported that they could find no place where the store had been broken into, and that the thief must have entered before closing Saturday, and hid until the proprietor was safe asleep in his room at the rear.

L. J. Hathaway, 374 West Santa Barbara avenue, told the police that $655 worth of jewelry was taken from his home while the family was away. The burglar entered through an unlocked window.

Miss Helen Farmer, 932 South Main street, says that her room was entered during the night and $8.50 in change and a cameo brooch were taken.

SHOOTS HIMSELF.

Clerk, Out of Employment, Ends Life by Bullet Through Head.

Clarence M. Dinsmore, 29 years old, a clerk, who lived with his sister and widowed mother at 1714 South Normandie avenue, shot himself through the head, yesterday, in despair, it is said, because he was out of work and didn't know where he could obtain a job. He died at the Receiving Hospital two hours later, and the body was removed to the undertaking parlors of Peck and Chase.

PAINFUL RESULTS.

Lad Falls from Flying Rings at Playgrounds and Breaks Bones.

William Fouts, of 1260 Henry street, is only 6 years old, and he started training for an acrobatic career with painful results yesterday. He fell from the flying rings at the Hazard-street school playground and had a ride all the way to the Receiving Hospital in the Boyle Heights police ambulance. Two bones in his right wrist were fractured.

WASHOUTS ARE USED AS BOND ISSUE PLEA.

Because of washouts in August and September, 1918, the California Southern Railroad Company has asked and been granted authority by the State Railroad Commission, it became known yesterday, to issue $40,000 of its second mortgage, 6 per cent. bonds, due in November, 1956. The bonds are to be sold at not less than 80 per cent. of their face value, and the proceeds used to repair washout damage between Blythe and Blythe Junction.

TO HEAR "OTHER SIDE."

New developments brought to the attention of the authorities handling the sensational Northcutt-Gowling case indicated yesterday that the hearing scheduled for Saturday, March 8, before United States Commissioner Long here, may have to be postponed that purported evidence laid before the government officials may be investigated and proper reports made.

That this purported new evidence consists mainly of the "other side" of the case, and that its importance and credibility may go a long way toward changing the entire aspect of the case as it now stands against Mrs. Myrna Northcutt, heiress-wife of Lieut. Charlton Northcutt; W. E. Gowling, well-known mining man, and two others, was learned yesterday.

United States Attorney O'Connor said last night: "It is not unlikely that we may have to ask for a postponement in this case. Our investigation has not been completed. We are investigating both sides of the case." That the case eventually may be transferred to San Francisco is possible, but not likely, according to Mr. O'Connor.

Lieut. Northcutt, whose actions precipitated the sensational case and its arrests, is expected from San Francisco today or tomorrow. Mr. Gowling, who is Mrs. Northcutt's first cousin, is accused by the woman's husband of improper relations with her, must remain in San Francisco until Friday, for a hearing before United States Commissioner Francis Krull to determine whether or not he should be brought to Los Angeles to face the white slave conspiracy charges.

George A. Sarau of the firm of Sarau & Thompson of Riverside, who is the attorney for Mrs. Northcutt, will hold a conference today with his client and others, at which a definite course of action will be mapped out.

That the case may change in aspect before the hearing in the case against Mrs. Northcutt is called is a possibility, it was claimed by the young woman's friends yesterday. Whether this anticipated change will come in the form of a change of the charges filed by the Federal officials, or in the elimination of some of the defendants, could not be learned.

While the social and military sets in Riverside and throughout Southern California are still agog with the excitement created by the arrest and the charges against the persons involved, the young heiress remains secluded in a house in Lime street, Riverside, and denies herself to all callers. She is anxiously awaiting the first hearing in the case, friends stated yesterday, in the hope that she may learn where her two children, Laolyn and Lois, are located, and what disposition may be expected to be made of them as a result of the proceedings.

"Kiss Me Again"

Mabel Garrison has just the temperament to give warmth and beauty and life to such a ballad as this. And she does full justice to this captivating waltz-song from "Mlle. Modiste."

Victrola Red Seal Record, 64795—$1.

"My Irish Song of Songs"

If you want to hear John McCormack at his best you couldn't pick a better record.

Victor Red Seal Record, 64795—$1.

"Beautiful Ohio"

sung by Olive Kline and Marguerite Dunlap

"Dear Little Boy of Mine"

sung by Elsie Baker.

A charming waltz song and a tender mother song, both on one

Victor double-faced record, 45181—$1.

Stop in and we'll play for you any of the

New Victor Records for March

MAIL ORDERS PROMPTLY FILLED.

FRANK J. HART SOUTHERN CALIFORNIA MUSIC COMPANY

332-334 SOUTH BROADWAY, LOS ANGELES.

The People and Their Troubles

THE MEN OF THE TOWN.

BY THE BISHOP OF BROADWAY.

LOS ANGELES, March 3.

My dear Agnes:

Isn't it a relief to know that we are approaching spring and national prohibition! And the poets have always said that the March winds do blow, and the hints-to-beauty writers say that you must wear a veil and all that, and I notice that the nearer we come to the first of July, the more necessary it is getting for us all to become used to the veil which we perforce will have to take.

Wet Los Angeles and war romances are a thing of the past, n'est ce pas? Which reminds me of the piece de resistance of the week's gossip. Have you heard of the regained single blessedness of Robert Johnson? They say that his war romance was short lived and terminated practically with the signing of the armistice, and that through a clever ruse he is no longer engaged to the charming easterner who was once so highly praised by his family and all our society editors.

In fact, even Robert's mother says that the romance is shattered. Which again reminds me. Young Bob is a sufferer from temperament. In years gone by, his friends say, he used to amuse himself by heaving eggs at the neighbors' windows, quite to the dismay of the cooks in the Twenty-eighth-street district. But Robert, in spite of it all, appears so unruffled, so utterly happy to be at home and in his civilian clothes, that we're inclined to believe that he was only jesting after all.

Bob Alter, one of our premier 'cellists, created quite a sensation the other evening at the Uplifters' Club when he insisted on leading the song, "The Girl in My Home Town," which is filled with such phrases as "hugging" and "kissing," and all that. Bob went through his part unblushingly, in spite of the innuendos of his fellow-clubmen, and said that the words of the song really mean nothing at all to his young life.

Being a godfather, although not a real dad, is quite Louis M. Cole's chief worry nowadays. Why does he rush so frequently to Santa Monica? What can the attraction there be? If you ask him, he'll blush and get fussed and fumble the papers on his desk, and tell you that the real reason is a certain little Charles Louis Lewin, Jr., who's four months going on five, thank you, and a fine specimen of young manhood. And is a namesake of our beloved Food Administrator.

All these horried things the vaudevillians say about Henry Ford disgruntle him greatly. And when newspaper writers get on his trail and find him chopping cordwood in the back yard of his Pasadena estate, the poor man gets beside himself.

Two reporters caught him in the act the other day. Sentries were posted round the whole Ford property so that Henry would be safe from intruders and might make his own particular world safe for democracy and health. But one of the brave digsters got past the guards. Henry started to run, but the reporter proved as spry as he and has commenced to attack him with laughing questions. Whereupon Henry picked up the saw and the ax and in his most dignified hauteur replied that he was sawing wood and saying nothing, nothing at all.

This question of annexing Santa Monica to our town so that the seasiders can forego the necessity of crying about there being water, water everywhere and not a drop to drink, is of particular interest nowadays to Gilbert Wright. And Mr. Wright, just like the other non-resident proprietors, is continually upset lest some of the other coterie of Santa Monicans fail to be converted to the side of annexation. Both he and Col. Lankershim. The latter, in fact, states that if the steamship companies only decide to operate a boat or two from Santa Monica, we shall be able to get to San Francisco in less time than if we took the trains. But Gilbert, like Henry Ford, is "sawing wood and saying nothing."

Mayor Woodman is proving quite the terpsichorean sensation of the season and is reputed to spend his leisure time learning the intricacies of some new shimmy or one-step. The other night, when he led the grand march at a big public ball with Clara Kimball Young—she of the eyes and emeralds—he quite increased his popularity by his agility on the floor. Which recalls that our executive is being kept on the hop-skip by his directorial duties and is only keeping himself in trim for the various ordeals.

Now, Agnes, can you tell me where Willard Salisbury will spend his Sunday evenings now that he has gone to Mexico? He has been so prominent in certain circles, and had such a time deciding to which dance or dinner he would go next, that it really seems as if the soft languor of the southern climate will pall on him. Will it not, I say?

This tourist rush is certainly driving our hotel men wild, I'm told, and has even gone so far as to lure Vernon Goodwin to his post of duty at the Alexandria early in the morning. And Henry Newby is kept constantly on the jump to locate his guests, and even Baron Long is longer at the Van Nuys than of yore.

Newby quite played the good Samaritan yesterday when Joseph Boyer, president of the country's biggest adding-machine company, arrived sans reservation at the hotel and learned that he stood a good chance of not getting located at all. Henry to the rescue, it seemed. Said he knew a guest who had left his room vacant and all that. Whereupon Mr. Boyer seemed overjoyed, and when Mr. came time to retire Henry donned his nightie and slept in the guest's room, offering his own to the belated tourist. When morning rolled around and Henry returned to his room he was greeted by Mr. Boyer propped up in bed reading. Then it developed that the visitor had been reading all night, as he'd found a novel to his liking which he positively could not lay aside for mere sleep.

There is grave danger that the men of the town may be lured to San Diego by a certain C. A. Reed, who is a politician and a real estate operator down there and who has publicly offered them all the they'll only look over the prospects. But his reception here wasn't what he expected, 'tis said. In fact, when he extended his invitation the other evening at the Chamber of Commerce banquet the chairman wouldn't let him talk. Said that he is in Los Angeles now and that, besides, a lot of our luminaries don't consider mere Tiffany water any inducement at all.

Who is the family that is teaching its parrot to greet the home-coming war hero son to say: "Hello, Harry! How do you like the French girls?" when his fiancee is near? which is really quite a novel way of inaugurating domestic troubles, is it not?

It Happens in the Best Regulated Families. - - By Briggs.

From the New York Tribune.

DOMESTIC JOY.

Still, it Might be Business. "I don't approve of business men taking their pretty stenographers out to lunch," she remarked. "But, my dear," he said, "they may have business matters to discuss." "Nonsense! If that were the case, why does the head waiter look so sly when he assigns them to a quiet table in a corner?"

Almost Forgotten. Mrs. Hollywood was about to start a Sunday outing to the beach with the family. Let me see," she observed, "here's the lunch basket, here are the field glasses and here's the bundle of umbrellas in case it rains. I think we've got everything and yet—children, we haven't forgotten anything, have we?" "Shall I get in now, my dear?" said her husband, pulling on his auto gloves. "Why, yes, of course," beamed Mrs. Hollywood; "get in. I knew there was something else."

Fitting Punishment. "Mama, did you like to flirt when you were young?" "I am afraid I did, sometimes, my child." "And were you ever punished for it?" "Yes, dear, I married your father."

GARDENA MAKING RECEPTION PLANS.

[LOCAL CORRESPONDENCE.]

GARDENA, March 1.—Gardena Valley will shortly give a reception to all service men returned from camp or overseas. The initiative move was made Friday night, when delegates representing the religious, business and social organizations of the valley met at the Woman's Club House and appointed as a committee to fix the date, place and character of the reception. Frank Carrell of the Masons, Robert Robertson of the Chamber of Commerce, Mrs. M. F. Shepard of the Liberty Boys Club of Moneta, and Miss Bess Wannschaff of the Eastern Star.

The personnel of those participating in the organization were Mrs. William Gray and Mrs. C. L. McCleery of the Wednesday Progressive Club, Miss Bess Wannschaff of the Eastern Star, W. J. Overman, Robert Robertson and M. F. Shepard of the Gardena Valley Chamber of Commerce, Frank Carrell of the Masons, Mrs. E. O. Weed of the Gardena Red Cross, Rev. H. Hurley of the Baptist Church, Rev. Irvin Engle of the Gardena Methodist Church, Mrs. T. B. Jones of the W.C.T.U., Mrs. M. F. Shepard of the Boys' Liberty Club, Mrs. W. W. Pitman of the Moneta Parent-Teacher Association.

Within a fortnight the committee will report its plans to the organization of which Mrs. McCleery was made chairman, and Miss Wannschaff secretary.

BOARD ELECTS OFFICERS.

[LOCAL CORRESPONDENCE.]

CLAREMONT, March 1.—Newly-chosen officers of the Claremont Board of Trade are: L. J. Cree, president; J. J. Forbes and J. S. Dehnel, vice-presidents; J. E. Sargent, secretary; Herbert Mead, treasurer. These, together with the following, make up the board of directors: C. R. May, J. D. Johnson, H. E. Robbins, J. L. Tomlinson, A. W. Richards and Frank Wheeler. The trustees are planning to immediately take up the question of good roads within the city, and the matter of the improvement of the Pacific Electric approaches to Claremont.

DEPARTMENT STORE WORRIES.

BY CAPT. LESLIE T. PEACOCKE.

If you clerk in a store, you'll have troubles galore,
From the minute you punch the time clock;
When you take off your hats, give your hair a swift pat,
And then start in to lay out the stock.
You'll be rushed from the first, but that won't be the worst,
For you're fresh from your bacon and eggs;
It is later your feet will give worlds for a seat
When you're not quite so fresh on your legs.

For as comes the big rush when they elbow and push,
Like a lot of mad harpies let loose,
You must keep a good head, though you wish they were dead,
And must smile when you're offered abuse.
Then, at last, it is noon and you're ready to swoon,
And your tummy is getting a hunch.
A floorwalker will shout as you start to limp out,
"Hurry up and get back from your lunch!"

A floorwalker must be an immaculate ha,
An Apollo with grace and address,
But when he's around keep your eyes on the ground,
Or the other salesladies will talk.
There is many a girl had her head in a whirl
Through exchanging ogles with him.
He is old at the game, and a wife has his name,
So, your chances of promotion is slim!

If you're working in "Hats" you'll find all the old bats
In the town will come trying them on,
And they'll try and they'll try till you're ready to die,
And your slack's just as big when they're gone.
If you're talking up skirts, waists or lingerie shirts,
You'll have all the time of your life,
And when buyers return you'll have troubles to burn!
You told lies, so it's all up to you!

If in "Notions" and such you'll be always in Dutch,
The things are so many and small,
And the shoppers so thick and shoplifters so slick,
It's so hard to keep track of them all.
Or if working in "Shoes" I advise not to choose
The section where shoppers are cheap;
I won't tell you why—you can guess if you try!
It's a secret that's not over-deep!

In the basement with toys you'll have plenty of noise,
And you'll feel like a mole underground.
But must keep on the go, for you never can know
When the Superintendent's around!
But there's one counter there where a girl treads on air,
It's the place where you try on a glove!
Where fair hands press a hand, and it sure beats the band,
For it sometimes develops to Love!

Los Angeles, February, 1919.

A BAS THE GOLDFISH!

HUMBOLDT (Ariz.) March 1.—[To the Editor of The Times:] Readers and writers to your paper have from time to time urged the abolition of many unnecessaries—dogs, cats, canary birds, etc.—but one extremely useless adjunct to our civilized life has been strangely omitted. I refer to the goldfish.

I myself am going to start a party or a propagandum or something like that, with the suppression of these vile apimalculae as its sole object. Later it may be broadened to include other things like commissions and sauerkraut, but at the start I'll concentrate.

With reasons as plentiful as loganberries, it is not hard to find a few to support a project so meritorious.

The goldfish must go, because:

(1.) He represents much tied-up capital.

(2.) He consumes many valuable dollars' worth of food which otherwise might go to the support of the secret service, or of valuable egg-laying hens.

(3.) As a producer the goldfish is flat failure. He produces nothing but more goldfish, which is the same as saying more failures.

(4.) He causes to be withdrawn from circulation much precious and useful water, and with the coming of so much total aridity, it behooves us to conserve all this valuable beverage, solvent, or . . . fluid, depending on the point of view.

(5.) He likewise withdraws from the national channels of consumption untold tons of glass, which should be converted into containers of—well, let us say grape juice—and of other as yet untold tons of little near-ornamental dinguses that might in a more blessed state of existence have been other little dinguses of a less equivocal nature.

(6.) He is no good. He cannot even sing.

(7.) His utter lack of privacy has become a by-word and without doubt has had an evil influence on generations of youth.

(8.) He is out of his sphere; same being a bait-box.

(9.) He is vicious. In support of this statement I offer the testimony of a friend, Mr. Heinie McGillicuddy, who once while visiting a suburb of your neat little town—I think the name was Vernon—was chased for three miles by seven buck goldfish who tried to bite chunks from his retreating ankles and who nearly succeeded. If this is too hard to believe, I will forward a signed and sworn statement to any earnest seeker after truth, as soon as Mr. M. returns from his visit to Aguardiente, which is somewhere in the Stait of Kentucky.

(10.) And finally, he is an unnaturalized alien.

In strict fairness be it admitted that he has some few good points; he is edible in a casual way, he does not sing, and he makes a bully good lure for bass. But his glaring defects and vices so outweigh his virtues that I feel of a truth, as I often do, that the goldfish's sun should suddenly and decidedly set, and to this end I call upon all reformers and economists to enlist in the fight on this reprehensible and utterly worthless curse of civilization.

THE GOLDFISH MUST GO!

Thoughtfully yours,
C. E. ROE.

California cattle ranch for sale with cattle. Great Bargain. Percy H. Clark, 715 Van Nuys Bldg.—[Advertisement.

NOSEBLEED ALMOST FATAL.

[LOCAL CORRESPONDENCE.]

PORTERVILLE, March 1.—W. L. Graham, owner of a barber shop here, is in a serious condition at his home on Oak street, as the result of nosebleed. Hemorrhages which began late in the afternoon while he was at work, continued until he was so weakened he had to be taken home. Physicians were able to control it only after the loss of blood had become grave.

LETTERS TO "THE TIMES."

[The Times invites strong, clear, bright expression of opinion on current subjects, timely, pertinent and popular. Brevity should be kept in sight. Essays eschewed. Religious and personal controversies are tabu. Value is added to each letter by the signing of the writer's true name, which will be either published or withheld at the owner's request. Letters offered for publication should be in "parliamentary" language, and are subject to editorial supervision.]

Women and the League of Nations.

LOS ANGELES, March 1.—[To the Editor of The Times:] There are and will be many men of many minds on the question of the United States being a party to the covenant of the League of Nations; but I do not believe there will be any lack of unity on the part of women. Every wife who has a husband in service abroad, every mother who has a son there, will fail to be diverted from a whole-souled approval of it by any division of political opinions, the befogging of keen vision by big business or private financial interests. Her heart will tell her that the only guarantee she can have of her husband or son coming home and staying is in an extension of the United States of America into the United States of the world, which may be similarly enlarged in time to be a United States of the Universe.

Unless there is an overwhelming combination of forces for the maintenance of law and order in Europe, who can for one moment be credulous enough to think peace will be more than a passing rosy-tinted bubble; and unless the League of Nations is an accomplished fact, who is Europe is strong enough to save the world again? If anyone wants to live through a repetition or worse of the last two years, let him quibble about loss of sovereignty or the Monroe Doctrine. It seems as if the latter were really only extended from one hemisphere to cover all nations of the league.

Senator Johnson was placed by an article in The Times as one of those in doubt as to how to vote on this subject. Women of California, mothers, wives and daughters of soldiers, arise and write in no uncertain terms to Washington leaving Senator Johnson in no doubt as to how you want him to vote.

CHRISTINE SHELTON CROUSE.
671 South Coronado Street.

League Like Reserve Bank.

LOS ANGELES, March 1.—[To the Editor of The Times:] The relation of the proposed League of Nations to the welfare of the world is like unto that of the Federal Reserve bank to the banking world. Each is a safety valve in time of trouble, and each acts as an insurance against trouble. The Federal Reserve bank will prevent a panic by enabling liquid currency to be poured on a fire as it starts; many a panic having occurred because long-term loans not due could not be turned into cash to pay the clamoring depositors. Now, under Federal reserve law, banks depositing their loans with the Federal Reserve banks, can get the necessary currency to pay the depositors.

Thus, the League of Nations will prevent a world conflagration by having the nations united in an agreement to enforce the orders of the court, and if any tries to start a world conflagration, he will be haled before the Court of the League and the offense investigated and the punishment applied at once before the conflagration gets a start.

ELTON G. GALUSHA.
1215 Hiberian Building.

Propagandists for Pay.

LOS ANGELES, March 1.—[To the Editor of The Times:] Bishop Leonard of the Methodist Episcopal Church, speaking at the University of Southern California the other day, roundly criticised "professional evangelists," who, he said, should be discouraged.

The bishop is right and I hope he includes in his denunciation those who preach war on rum for weekly wages. The active Anti-Saloon Leaguers are all on salaries. Dr. D. M. Gandler of the California League has been on salary for many years.

I wonder if our Anti-Saloon Leaguers would be willing to tell us where the money comes from? Rumor has it that it is mostly contributed by patent medicine manufacturers—those, that is, whose concoctions have a good, big alcohol kick to them.

JAMES B. RITCHIE.

The Fellow in Between.

LOS ANGELES, Feb. 24.—[To the Editor of The Times:] Let [illegible] tures speak. After reading the article in Thursday's Times I [illegible] to the estimate made by Dr. Benjamin M. Anderson, Jr., of the National Bank of Commerce, that the national income of the United States in 1913 was $73,000,000,000 or more than double that of 1890, when it was $24,800,000,000. [illegible] received the benefit of this increase. The labor unions doubled their wages, so they have little of which to complain. Big fortunes were enormously increased and many more millionaires were made.

The intermediate millions of people received a very small share [illegible] cluding brain workers, [illegible] ants, store assistants, et al. [illegible] find large corporations doubling [illegible] wages paid to the workers, [illegible] making little advance to office workers. The reason is not far to seek. Labor organizations can enforce their demands; the others are not organized and are largely at the mercy of selfish interests.

No wonder the labor unions become insolent when they see to get their demands by force of combination, whether those demands are just or not.

T. FRANCIS.
912 Baker-Detwiler Building.

Those Shop-window Canopies.

LOS ANGELES, Feb. 27.—[To the Editor of The Times:] F. F. Washington quite overlooks the [illegible] humanitarians are making a [illegible] cruelty of inclosing some [illegible] curtained box-like cages, hung [illegible] on the interior walls and pillars [illegible] cafeterias and other places. [illegible] condition is very different from that of well-cared-for canaries in [illegible] homes, in uncurtained, roomy cages hung in pleasant places or near [illegible] dairy windows, or porches. The little shop prisoners can see [illegible] and are deprived even of fresh air—something understood only by those frequenting these [illegible] places.

In some States the Humane Society has caused a discontinuance of the practice, just as they stopped the exposure in tiny, ill-smelling wooden boxes of live baby chicks at Easter. These chicks, sold to children who knew nothing of their care, generally lingered a few days and died a death of torture.

MARY VAN METER.

NOT A SMITH THERE.

In looking over the names of the delegates of the twenty countries represented at the Peace Conference I simply cannot help wondering where they got those names. For instance, there's Salvago Raggi of Italy, Luchseng-Hsiang from China and our old friend Gen. Pilsudski from Poland. There isn't a Smith in the whole company.

A FAVORED LAKE.

Lake Haruna is one of the most popular lakes in Japan. It lies in the bowl of a volcano crater long extinct. An invisible dragon lives there over it and there is a temple to the god of fire and the goddess of water close by. Thus an atmosphere of romance and individuality is created. Not all lakes can boast a mythical dragon in attendance, and a temple so old and so charmingly quaint, set in a grove of ancient trees, behind a gate and bridge of gorgeous lacquer.

DR. RAY C. HARKER.
WEST ADAMS METHODIST.

"The war has awakened the moral sensibilities of the Christian world. Campaigns for righteousness can now be promulgated that were thought impossible before the war.

"The demand for the conservation of manhood should be insistent everywhere. The issues of the battle for righteousness depends upon high ideals of purity of life. The United States government has made the army and navy the cleanest places in the world for young men. Pershing said a fine thing: 'I win no other victory, I hope to win far my men a moral victory.' War generals recognized that moral diseases among the soldiers was the most effective ally of the enemy. And we should recognize that uncleanness of life clogs the wheels of moral progress, imperils the onward march of a high and growing civilization, and threatens the future of the race."

DR. GEORGE A. ANDREWS.
PLYMOUTH CONGREGATIONAL.

"Will the boys of Los Angeles have to meet the same temptations as those which the most of them resisted in France? Our city is the second city of its size in the United States. But last year in Los Angeles the Morals Efficiency Association directed the abatement of 313 houses of prostitution, camouflaged under the guise of respectable apartment-houses and private residences. In these houses, 348 men and 419 women were arrested by the city police.

"We must not be content with curbing those who have gone wrong. We must keep our girls and boys from going wrong. Wholesome places of social recreation should be provided to take the place of the saloons which we are closing. Wholesome and well-regulated forms of amusement should be provided to take the place of low-down, unregulated public dances, the suggestive, obscene playhouses, and the passion-provoking moving pictures, all of which should be closed. The sensible as well as the Christian method of suppression is to overcome evil with good.'"

DR. JOHN SNAPE.
HOLLYWOOD BAPTIST CHURCH.

"Curiosity, idleness and the insane security of a high position were the steps that led to David's sin and confession, humility, repentance were the steps in his restoration.

"This was the sin of a believer. God hates the sin of a believer more intensely as He hates the sin of the unbeliever. No living man is immune from temptation. 'You cannot hinder unclean birds from flying over your head, but you can prevent them from making nests in your hair.' Eternal vigilance is the price of liberty in an individual life as well as in the state. Guard well your thoughts, for as a man thinketh in his heart, so is he."

DR. FRENCH E. OLIVER.
HOLLYWOOD PRESBYTERIAN.

"The wise man centuries before Christ came said: 'As he thinketh in his heart so is he.' This is fundamentally, physically, psychologically true. It is an absolute demonstration. Habits of profanity, lying, adultery, infidelity are opposition to God and the Bible are produced by thinking along such lines.

"The pure and good and prayerful men and women who have spent years in the nurture and discipline of the Lord Jesus Christ have formed habits of devotion to Him and to His standards of moral and spiritual life. Prayer can become the dominant habit of your life, and on the basis of this mathematical demonstration, of the formation of habit, you can pray without ceasing.

"When you yield to God, He comes into your heart His spirit and

SELL DIRECT TO AN ESTABLISHED BOND HOUSE
No Brokerage WE BUY No Brokerage
Cash Paid
1st 3½ $104.50
1st 4 $ 99.00
1st 4¼ $ 99.00
LIBERTY BONDS
WAR SAVINGS STAMPS BOUGHT.
UNITED STOCK & BOND CO.
634 South Spring. Ground Floor.

LIBERTY BONDS
1st 3½% $103.00
1st 4% $98.00
1st 4¼% $98.00
All coupons.
BOUGHT FOR CASH.
Highest Prices Paid.
No Checks—no delay. Partly-paid bonds and bank receipts cashed.
WAR SAVING STAMPS BOUGHT.
Security Stock and Bond Co.
543½ SOUTH SPRING ST., Ground Floor
Also 451 SOUTH MAIN STREET. Open from 8 a.m. to 9 p.m.

WE PAY
$103.00 for 1st 3½
97.00 for 3rd 4¼
94.00 for 4th 4¼
Including All Coupons
LIBERTY BONDS
NO BROKERAGE CHARGED
We aim to pay as much as the highest. Remember, one price to all.
W. S. Stamps and Bank Receipts Wanted.
NO DEDUCTIONS WHATEVER
NOTICE TO BOND BUYERS
We sell at Los Angeles quotations without commission.
H. N. WILLARD & CO. Ground Floor 623 S. Spring. 14515.

LIBERTY BONDS
TODAY'S QUOTATIONS.
$104.60—1—3½
$ 97.00—3—4¼
Cash Paid. All Coupons
525 STANDARD BOND CO.,
Also Bank Receipts. South Spring. Ground Floor. Open Evenings.

LIBERTY BONDS and W. S. S. BOUGHT FOR CASH
T. S. MILTON
Opposite Pacific Electric Building.
Bank References. 309 Central Building.

LIBERTY BONDS
You receive in cash—$97.00 for 3rd 4¼—$94.00 for 4th 4¼, with coupons. No brokerage charged. Receipts bought.
224 S. Broadway. Western Bond Co. 214 L. B. Bank.
Ground Floor. 8:30 a.m.—H. A. Wallace—to 6 p.m. Long Beach.

Liberty Bonds—Spot Cash Paid
Bank Receipts and WAR SAVINGS STAMPS Cashed
A. COBB, Ground Floor, 335 South Hill Street
Prices All Coupons Attached
1st 3½%..$104.00
3rd 4¼%..$98.00
4th 4¼%..$94.50

LIBERTY BONDS
Spot CASH for all issues and BANK RECEIPTS. Highest Prices.
AMERICAN SECURITIES COMPANY
202 WEST THIRD STREET
Ground Floor, Washington Bldg. Phone 62881.

NO UNCLEAN HANDS
COME IN CONTACT
with
HOLSUM
BREAD
IT'S WRAPPED

MILK AND CREAM
Satisfaction Guaranteed.
BEGINNING MONDAY, MARCH 3, WE WILL DELIVER TO HOMES IN HOLLYWOOD. Your Patronage Will Be Appreciated. PHONE US FOR SERVICE.
BURR CREAMERY CO.
700 TOWNE AVENUE, LOS ANGELES. Phones: Main 853—Home 10767.

The rainy days of life always come unexpected.

It is the inheritant nature of bee and beaver to make preparation for today for the possible "rainy day" of tomorrow.

Sixty per cent of men do not seem to be endowed with intelligence of this kind, and live today for today only—a hand-to-mouth existence.

When the "Rainy Days" come, when reverses overtake them, when sickness disables them, 60 per cent of the human race are virtually on the hands of charity.

Are you one of them?

This Is The Bank That Is Open All Night and Day

Hellman Bank
COMMERCIAL TRUST AND SAVINGS
-SIXTH AND MAIN-
BRANCHES: TENTH AND HILL, THIRD AND SPRING, 24TH AND HOOVER

THIS WOMAN SAVED FROM AN OPERATION

By taking Lydia E. Pinkham's Vegetable Compound, One of Thousands of Such Cases.

Black River Falls, Wis.—"As Lydia E. Pinkham's Vegetable Compound saved me from an operation, I cannot say enough in praise of it. I suffered from organic troubles and my side hurt me so I could hardly be up from my bed, and I was unable to do my housework. I had the best doctors in Eau Claire and they wanted me to have an operation, but Lydia E. Pinkham's Vegetable Compound cured me so I did not need the operation, and I am telling all my friends about it."—Mrs. A. W. BIXBY, Box 21, Black River Falls, Wis.

It is just such experiences as that of Mrs. Bixby that has made this household word from ocean to ocean. Any woman who suffers from inflammation, ulceration, displacements, backache, nervousness, irregularities or "the blues" should at once write and for special advice write to Lydia E. Pinkham Medicine Co., Lynn, Mass.

O "THE TIMES."

League has been on salary for many years.

I wonder if our Anti-Saloon Leaguers would be willing to tell us where the money comes from? Rumor has it that it is mostly contributed by patent medicine manufacturers—those, that is, whose concoctions have a good, big alcohol kick to them.

JAMES B. RITCHIE.

The Fellow in Between.

LOS ANGELES, Feb. 28.—[To the Editor of The Times:] Let figures speak. After reading your article in Thursday's Times I turned to the estimate made by Dr. Benjamin M. Anderson, Jr., of the National Bank of Commerce, showing the national income of the United States in 1918 was $73,400,000,000, or more than double that of 1912, when it was $34,500,000,000. Who received the benefit of this increase? The labor unions doubled their wages, so they have little of which to complain. Big fortunes were enormously increased and many more millionaires were made.

The intermediate millions of people received a very small share, including brain workers, accountants, store assistants, et al. We find large corporations doubling the wages paid to the workers, but making little advance to office workers. The reason is not far to seek. Labor organizations can enforce their demands; the others are not organized and are largely at the mercy of selfish interests.

No wonder the labor unions become insolent when they see they get their demands by force of combination, whether those demands are just or not.

T. FRANCIS.
912 Baker-Detwiler Building.

Those Shop-window Canaries.

LOS ANGELES, Feb. 27.—[To the Editor of The Times:] F. P. Harrington quite overlooks the point humanitarians are making of the cruelty of inclosing song birds in curtained box-like cages, hung high on the interior walls and pillars in cafeterias and other places. Their condition is very different from that of well-cared-for canaries in our homes, in uncurtained, roomy cages, hung in pleasant places or sunny dairy windows, or porches. These little shop prisoners can see nothing, and are deprived even of fresh air—something understood only by those frequenting these crowded places.

In some States the Humane Society has caused a discontinuance of the practice, just as they stopped the exposure in tiny, ill-smelling wooden boxes of live baby chicks at Easter. These chicks, sold to children who knew nothing of their care, generally lingered a few days and died in distress.

MARY VAN METER.

NOT A SMITH THERE.

In looking over the names of the delegates of the twenty countries represented at the Peace Conference one simply cannot help wondering where they get those names. For instance, there's Salvago Raggi from Italy, Lucheng-Hsiang from China and our old friend Gen. Pilsudski from Poland. There isn't a Smith in the whole company.

A FAVORED LAKE.

Lake Haruna is one of the most popular lakes in Japan. It lies in the bowl of a volcano crater long ago extinct. An invisible dragon watches over it and there is a temple to the god of fire and the goddess of earth close by. Thus an atmosphere of romance and individuality is created. Not all lakes can boast a crater, a dragon in attendance, and a temple as old and so charmingly quaint as this in a grove of ancient trees, behind it a gate and bridge of gorgeous red lacquer.

e rainy
ys of life
vays come
expected.
beaver to make
e "rainy day" of
e endowed with
y for today only.
ses overtake them,
the human race are
ank That Is
ht and Day
Bank
AND MAIN-
HILL
SPRING
OOVER

HIS WOMAN
SAVED FROM
AN OPERATION

by taking Lydia E. Pinkham's Vegetable Compound, One of Thousands of Such Cases.

Rock River Falls, Wis.—"As Lydia E. Pinkham's Vegetable Compound saved me from an operation, I cannot say enough in praise of it. I suffered from organic troubles and my side hurt me so I could hardly be up from my bed, and I was unable to do my housework. I had the best doctors in Eau and they wanted me to have operation, but Lydia E. Pinkham's Vegetable Compound cured me and I did not need the operation. I am telling all my friends what it has done for me."—Mrs. A. W. BINZER, Rock River Falls, Wis.

We just such experiences as that of Mrs. Binzer that has made this tried and herb remedy a household word from ocean to ocean. Any woman who suffers from inflammation, ulceration, displacements, backache, nervousness, sleeplessness or "the blues" should write at once until she has given it a fair trial and for special advice write to Lydia E. Pinkham Medicine Co., Lynn, Mass.

UT GUARD ON THOUGHTS.

achers Urge Necessity for Keeping American Lives Clean.

...s city pastors yesterday ...ed with the request of gov... officials, and spoke in their ... on the necessity of safe... the returning soldiers and ... as well as the young peo... have remained at home, ...ns and impurity. "The is... of the battle for righteousness ... upon the high ideals of ... life," declared one speak... other helpful themes were ... in yesterday's ser... excerpts from some of which ...ows herewith.

...R. RAY C. HARKER.
...ST ADAMS METHODIST.

...e war has awakened the ...ossibilities of the Christian ... Campaigns for righteous... are now be promulgated that ...ought impossible before the ...

...demand for the conserva... of manhood should be insistent ...where. The issues of the bat... righteousness depends upon ...ds of purity of life.

...United States government has ...e army and navy the clean... in the world for young ... Pershing said a fine thing: ...no other victory, I hope ... for my men a moral vic... War generals recognized that ...al disease among the soldiers ...e most effective ally of the ... And we should recognize that ...ses of life clogs the ... of moral progress, imperils ...ward march of a high and ...ing civilization, and threatens ...ence of the race."

...R. GEORGE A. ANDREWS.
...OUTH CONGREGATIONAL.

...f the boys of Los Angeles ...e meet the same temptations ...which the most of them re... in France? Our city is the ...st city of its size in the United ... But last year in Los An... the Morals Efficiency Associa... forced the abatement of 339 ...es of prostitution, camouflaged ... the guise of respectable ...nt-houses and private resi... In these houses, 348 men ...d women were arrested by ...ty police.

...must not be content with ... those who have gone ... We must keep our girls ...ed from going wrong. Whole... places of social recreation ...ld be provided to take the place ... saloons which we are clos... Wholesome and well-regulated ...s of amusement should be pro... to take the place of low-... unregulated public dance-... the suggestive, obscene play... and the passion-provoking ...ay pictures, all of which should ...ed. The sensible as well as ...hristian method of suppression ...overcome evil with good.'"

...DR. JOHN SNAPE.
...LYWOOD BAPTIST CHURCH.

...ssity, idleness and the in...curity of a high position ...e steps that led to David's ...t confession, humility, rep... were the steps in his re...

"It was the sin of a believer. ...d hates the sin of a believer ...ctually as He hates the sin ...unbeliever. No living man ...ecome from temptation. 'You ...d under unclean birds from ...ver your head, but you can ...them from making nests in ...hair.' Eternal vigilance is ...e price of liberty in an individual ...art as in the state. Guard ...ur thoughts, for as a man ...eth in his heart, so is he."

...R. FRENCH E. OLIVER.
...LLYWOOD PRESBYTERIAN.

"The wise man centuries before ...ist came said: 'As he thinketh ...his heart so is he.' This is ...ntially, physically, psycho... true. It is an absolute ...ssition. Habits of profanity, ...ing bring adultery, infidelity ...ersion to God and the Bible ...fessed by thinking along such ...

"The pure and good and prayer... men and women who have spent ...th the nurture and discipline ...the Lord Jesus Christ have ...the habits of devotion to Him ...his standards of moral and ...l life. Prayer can become ...dominant habit of your life, ...on the basis of this mathema... demonstration, of the forma... of habit, you can pray without ...

"Then you yield to God. He ...ts into your heart His spirit and ...

...DR. FREDERICK FINCH STRONG.
KROTONA INSTITUTE.

"Man is not his body, nor is he limited to it. It is simply an instrument by which vibrations are picked up, the brain operating as a receiving and sending station. The real man is behind all this. His consciousness, his mind, his will, act through the brain but do not inhere in it. Man is a spiritual being using his body and brain to contact life and gain experience in the physical world, and when the instruments moulder into dust the man lives on in his finer bodies on subtler planes.

"The body is not the limit of man's consciousness here and now.

"Telepathy is now a recognized scientific fact. Thought enables man to contact worlds of subtler matter where those whom the world calls 'dead' live and function, and it often reaches our friends there though no answer may come. We are all of us actually living and contacting minds in superphysical realms. Some advanced men and women have succeeded in establishing receiving stations there and get responses.

"When these outposts of consciousness are fully developed in everyone, man will have a consciousness almost cosmic in comparison to his present status. Distance will be eliminated and the illusion of the limitation of the body will no longer dominate humanity."

REV. ALDEN LEE HILL.
HIGHLAND PARK CHRISTIAN.

"Christianity's hour is come. The nations are emerging from the night of intrigue and strife into the sunlight of a world brotherhood. President Wilson tells of the 'most wonderful fact in history'—the universal trust that all nations put in the United States. May the Christian forces of our land so mould and shape American politics, that the Christ spirit shall be impressed upon the world. Christianity's hour is here. Will she come into her own? Every follower of the Christ must answer!"

REV. M. HOWARD FAGAN.
WILSHIRE CHRISTIAN CHURCH.

"The programme of Christ is universal. He died for all men. The marching orders of the church are: 'Go ye into all the world and preach the gospel to every creature; he that believeth and is baptized shall be saved.' God has placed in the hands of His people the evangelization of the world. He has revealed no other method.

"This local congregation must have fellowship in the world programme. Every problem of humanity, rich or poor, is the problem of this church. We are not living a full gospel unless we help to feed the hungry, clothe the naked, care for the destitute, and preach the gospel, first in our own city and then to the whole world.

"America is heralded as the great brother of all mankind. The nations are looking to the churches of America for the message of the Cross. Our friendship to other nations must be more than political or economic. It must be a Christian friendship.

"The only Christianity that is worth having is a missionary Christianity. In fact a non-missionary Christianity is a contradiction. A religion that is subject to geographical limitations is not the religion of Jesus Christ."

DR. LEWIS THURBER GUILD.
HOBART METHODIST CHURCH.

"While there may be honest experimenters, sincere men and women among the 'mediums,' many of them are so mixed with fraud and deception that it is difficult to distinguish. Some 'pastors' of their 'churches' have recently been in jail, and some are just now busily endeavoring to build up an alibi to prove where they were at the time of Reuben Fogel's murder.

"Minds which eliminate steady religious faith, which reject revealed religion as contained in the Bible, are in a condition to take up with some 'ism' which often develops rank superstition. People who reject Christ as the Savior of the world, and explain away His miracles, accept the dogmas of the 'masters' in the inaccessible Himalayas and of an astral body, of reincarnation, etc.

"Better to call upon God while He is near; to accept Jesus Christ; to satisfy your hunger for supernatural communion by fellowship with the Eternal spirit through Him."

REV. DAN A. TRUNDLE.
ALVARADO CHRISTIAN CHURCH.

"God intends for us to have the best, both for the soul and for society. One by one, and all in all, this must be true, for surely there is not one way for the individual, and another standard for society. Why should I be careful to know that I am right with God and at the same time say that it is a matter of little concern to me whether the church shall find its way or not?

"Many men are deeply anxious to be personally right, but frankly admit they do not care which church is right. This is almost equivalent to saying it doesn't matter whether any are right or not. Can I be individually right, and collectively wrong? or the other way round? Should the body be also regenerated as well as the members?

"Restoration alone will bring us to common ground that can be held by the power of God. There must be a divinely ordained plan in the union or like all things of human origin it will be only temporary."

RABBI EDGAR F. MAGNIN.
TEMPLE B'NAI B'RITH.

"As God is artist, so let man be. Ours, too, be the mission of shaping gloriously and wonderfully, of bringing order out of chaos, beauty out of shapeless matter. Let us spin the fabric of our lives into a pattern that is majestic. Simple be the motif, yet thoughtful. Let us gather together the many gifts that God has put at our disposal, mental, spiritual and material, and rearrange them into something that is permanent, for a thing of beauty is a joy forever.'

"The artist catches the eternal and chains it in a picture or a statue or a song. In the picture, the statue, the song of our lives, let balance, color, harmony abound.

"And let us remake the world about us. Let us make of it a temple of humanity. Let us build it upon broad and safe foundations. Real art is morality and morality is art. The greatest art of all is to live. Let us catch the vision, and let the hand follow the heart. Let us build for tomorrow, for our children and our children's children."

DR. CARL S. PATTON.
FIRST CONGREGATIONAL.

"Religion is, and always has been, one of the great social forces, one of the primary impulses of human life, a tremendous part of our human nature and history. And, as much as you would lose from the history of the world with all this left out, so much is there lost in the life of every man who restricts himself to what we call morality.

"Around and beneath and above, and within our little life, there flows the current that has set out from the eternities, and over us all, with all our imperfections and our sins, there broods forever the love of the Infinite God. Do not stand forever outside this mighty current, and struggle by yourself to be what you ought, but cast yourself into it and let it bear you on. Let not your little soul live by its own light. Put it into the radiance of this Infinite Love, and walk securely and unafraid."

DR. W. E. TILROE.
UNIVERSITY METHODIST.

"With the future on its hands, the kind of a church we have is important and vital. The church of tradition, of habit, of culture, of authority may have to mend its ways. It may need to become the Church of the Broken Heart. It may need to feel its way.

"The captivity in Babylon was the end of idolatry for the Jews. The slipping grip of the church in the day gone by may spell its victory tomorrow. The sorrows of the earth have turned the stage and drama into folly. Men never had so little patience with playing at things. The Church of the Broken Heart will be an army with banners. When good men weep as they remember Zion, the harp gets off the willow and the song begins."

DR. C. ELLWOOD NASH.
FIRST UNIVERSALIST.

"It is a mistake to try to make religion speak precisely the same accents to all. This is to lose the variety and adaptation which are necessary in order to reach the different temperaments and tastes. The mass of men can best be appealed to by an emotion, a romance, or even a superstititon. But others are rather repelled by such an approach, and must be touched, if at all, on the thought side, by a rational or even argumentative presentation. These are fewer in number, but often stronger in influence. One church has power through its ministries, another through its mechanism, another through its mental 'nip.' These are not mutually exclusive, and all churches should have something of each; but that church is most intelligent which does not try preeminently to be 'all things to all men,' but knows itself and its birthright well enough to be most emphatic and efficient in its own way. And the faithful, self-respecting expression of its inner spirit, while recognizing other modes of ministry as equally legitimate and necessary, is the best foundation for inter-church comity and for worth-while church union."

DEAN MacCORMACK.
ST. PAUL'S PRO-CATHEDRAL.

"The tongue is an index of religious character. Tell me what people talk about and I will tell you whether they be religious or no. Is it drama or literature or society, or is it God and His wonderful providences? The conversation of a people reveals their interior life, for out of the fullness of the heart the mouth speaketh.

"As we talk, Jehova hearkens and hears. Let us not forget that our God is a listening God. When the temptation comes to repeat some bit of scandal, or utter some word of criticism, or to say something that is untrue, let us analyze the picture that God is witnessing.

"It is all going down in the book of remembrance. Some day we shall be confronted by it. The voice that is like a great trumpet shall read in the hearing of the assembled multitudes what we meant only for a single ear. Then we shall remember how true is what Jesus said: 'By their words these shall be justified, and by thy words thou shalt be condemned.'"

CLEMENCEAU IS LIKE GEN. OTIS.

So Says Analyzer of French General's Character.

"Best Loved, Best Hated Man of His Times."

Patriotic Lessons from "The Tiger of France."

Dr. Charles Edward Locke gave an address in the First Methodist Episcopal Church last night on "The Tiger of France," in which he analyzed the character of this idol of the French people, and drew lessons of patriotism therefrom. In this address Dr. Locke paid tribute to the memory of the late Gen. Harrison Gray Otis, and compared Clemenceau to the departed veteran warrior. Dr. Locke said, in part:

"In many ways the most remarkable man in the world today is Georges Clemenceau, the brave and brilliant Premier of the French Republic. He was born seventy-eight years ago, in the home of a country doctor, and himself later studied medicine. His father was strongly antiroyalist and anticlerical, and the boy grew up in an atmosphere hostile to the two dominant influences which had menaced the French people for generations.

"The young man threw himself in with the common people and became an ardent if not a pugilistic republican. More than any other contemporary has Clemenceau been an incarnation of the spirit which has made and is making the new France. Clemenceau was always vehement and uncompromising; he aroused opposition because he moved by straight lines to steady goals.

ADORER OF FRANCE.

"He was a severe iconoclast, not that he might ruthlessly destroy, but that he might clear the way for better and broader construction.

"With a lover's devotion he has adored France. However, his name might sound like it, Clemenceau has never had any clemency for anarchy or autocracy. Since 1905 he was convinced that it was the purpose of the greedy Kaiser to annex France to Germany, 'either by persuasion or by violence,' and if necessary even after bleeding France white; and so, in all of his public life this grand old warrior has never been anything but a fighter—a champion—a 'Tiger' defending the noble ideals of his country.

"He has been the most loved and the best hated man of his generation. Sometimes the people would turn from him because he went too fast for them, only to be seized later by a grateful people and exalted to be their idol.

"It does not appear that considerations of selfishness have ever moved this terrible man to action—this tiger of democracy. For fifty years he had to be reckoned with in every crisis; and when a new Premier was needed in November, 1917, President Poincare turned naturally to this gigantic personality.

A MIGHTY PASSION.

"Patriotism has been his mightiest passion and the spur and inspiration of his long and masterful life. He has been all his life a newspaper owner and editor, and was a brilliant writer. He was not a cynic, though he would perversely speak like one; he pitied before he despised, and it is striking to find on investigation that, although he attacked men all his life, he retained an extraordinary belief in man.

"During a careful study of Clemenceau with his indomitable resolution, his dauntless courage, his brilliant statesmanship, his trenchant and sometimes caustic pen, his indignant impatience with sedition in any form, his passionate patriotism and his militant readiness to fight every menace of democracy, I have thought continually of our late distinguished townsman and versatile editor, who was the counterpart in so many ways of his brilliant French contemporary—of course, I mean Gen. Harrison Gray Otis, who was at once one of the best-loved and best-hated men of his eventful times.

MEN FOR CRISES.

"It is a cause for devout thanksgiving that in the evolution of a better and richer civilization God has so created men that when great crises culminate great men are always there ready to answer to the commands of God, and to the needs of humanity. In fact, men constitute the crisis.

"Thank God that in the recent tragic years through which we have passed, when an obsessed autocracy embodied itself in the savages of Potsdam, a Christ-like democracy for which the world has long sobbingly waited found its gallant defenders in such mighty warriors and wise men as Foch, and Pershing, and Haig and Lloyd George, and Orlando, and chivalrous Clemenceau, and magnificent Woodrow Wilson."

SCHORER OBSEQUIES HELD.
[LOCAL CORRESPONDENCE.]

SAWTELLE, March. 1.—Funeral services for Gottlieb Schober, a pioneer miller of Minneapolis and for many years one of the leading mill operators of Minnesota, were held at the Sawtelle Undertaking Parlors this afternoon, and cremation followed at Rosedale. He had lived in Sawtelle a number of years.

TO PURGE CITY OF VICE.

The little vice that still remains in "chemically pure" Los Angeles will be destroyed, root and branch, if all the local churches throw as much enthusiasm into the campaign as did the big congregation and the speakers at the First Methodist Church yesterday afternoon, meeting at the request of the United States Public Health Service Bureau.

The services were conducted under the auspices of the Morals Efficiency Association. The principle speaker was Dr. James A. Francis, who said that he was in perfect agreement with the message that comes to the ministers from the government, but not with the way in which it is worded.

"The aid of the church is invoked in the nation-wide campaign against venereal diseases," said Dr. Francis, "but I, for one, will not spend my time in a campaign against such diseases, although I would spend a hundred lives in a campaign against the wrongdoing that produces disease. The business of the Christian is to affirm that men and women can live clean lives; then to prove it by their own lives, and then to place all the safeguards in the community possible to make it easy to do right and hard to do wrong."

Dr. Francis said that, in spite of all the support commanded by commercialized vice, Los Angeles can be made absolutely safe for innocent girls and clean young manhood if the churches really mean business.

"I am going to talk this matter over with the Church Federation at noon tomorrow at the Broadway Department Store cafe," he said, "and I hope and believe that every member will put himself under the command of Dr. Robert C. Barton and declare allegiance to the cause until it is won. If the federation merely indorses the campaign it will amount to about as much as a celluloid dog chasing an asbestos cat through hell. What we've got to do is to fight, and to fight hard."

Among others who spoke were Dr. C. C. Selecman, Dr. Edward E. Locke, Dr. Robert C. Barton, Dr. A. P. Shaw, pastor of the Wesley Methodist Church; Rabbi E. F. Magnin of Temple B'nai B'rith and Mrs. C. C. Ashley, a member of the Social Service Commission.

California cattle ranch for sale with cattle. Great Bargain. Percy H. Clark, 715 Van Nuys Bldg.—[Advertisement.]

C. SHARPE MINOR at the WURLITZER ORGAN
NOW PLAYING
All Aboard! Big Excursion at Grauman's This Week

An ideal vacation for all—where one may rest and relax, in an atmosphere abounding with the very spirit of peace and calm. Take advantage of the inexpensive opportunity of actually resting. Trains leaving at 11:15 a.m., 1:15, 3:15, 5:15, 7:15 and 9:15 p.m. Before 5:30, 15c and 25c; evening, 25c and 35c. Morning organ recital, 11:15 until 11:30; Sundays, 11:15 until 11:45 a.m.

There may have been a more famous novel than "Mrs. Wiggs of the Cabbage Patch"—but we don't know it.

There may be a more lovable screen character than Marguerite Clark as "Lovey Mary"—but we haven't heard of her yet.

MARGUERITE CLARK
—IN—
"Mrs. Wiggs of the Cabbage Patch"

ADOLPH ZUKOR - PARAMOUNT PHOTOPLAY
From the famous and world-read Novel by Alice Hegan Rice.

Say, folks! how many times have you read that famous novel, "Mrs. Wiggs of the Cabbage patch"? I'll dare say that nearly every soul has read it—and didn't you enjoy it? Of course you did. It's such a sweet, wholesome story, don't you think so? And can you imagine the sweet and adorable Marguerite Clark as "Lovey Mary?" We can't start telling you how beautifully it has been adapted to the screen. Confidentially speaking, you will spend the most pleasant little vacation in many moons at Grauman's this week.

9—Distinctive Grauman Features—9
THE PLAYHOUSE OF ORIGINALITY

GRAUMANS
MILLION DOLLAR THEATRE --- BROADWAY AT THIRD.

WATTS SCIENTISTS DEDICATE CHURCH.

[LOCAL CORRESPONDENCE.]

WATTS, March 2.—It being the custom among the followers of Christian Science that no church edifice can be dedicated until free of debt, it was with rejoicing that the beautiful building, East Tajauta and North Wilmington avenues, was dedicated at special services held there at 3 o'clock this afternoon O. S. Kneeland of Graham read a brief sketch of the history of the local church, which dates back to February, 1910, when two students of Christian Science met with four others, who were interested in its teachings, in a private home in Graham.

From that time to the present, these faithful few, whose number has been largely increased, moved about from place to place, until April, 1912, when they became established in Odd Fellows' Building, Watts, which has been their home until the close of 1918, when the present structure, a Swiss chalet in architecture, modern and complete in every particular, was erected.

AIR TAXI SERVICE TULARE MAN'S PLAN.

[LOCAL CORRESPONDENCE.]

PORTERVILLE, March 1.—Lieut. Lester Lamkin, young business man of this place, who recently received his discharge from the Aviation Corps, has secured by purchase from the War Department, a government training plane of late model, which is to be placed by him in commercial air service in this district. The plane is to be shipped from Long Island, and is expected to arrive here within the next few weeks. As far as known here, this will be the first air taxi service in the San Joaquin Valley.

Big Advance in Coffee Prices!

Now is the time to learn the superior quality of good TEA

Far More Refreshing—Far More Economical.
Ten Times As Many Cups to the Pound!

Ridgways INDIA-CEYLON Tea | "Safe Tea First"

In Air-Tight Tins Only

M. A. NEWMARK & CO., Distributors.

WANT CHECK-WRITER.

[LOCAL CORRESPONDENCE.]

HOLTVILLE, March 1.—A complaint has been filed in the Justice Court here against Russell Johdan, formerly a truck driver in the city, for leaving a wide trail of alleged bad checks behind him. He left suddenly for parts unknown about a week ago.

Oil Stoves Cass, Smurr, Damerel Co 412-14 South Broadway

Elgin and Waltham BRACELET WATCHES From $18 up. MONTGOMERY BROS. Broadway at 4th Street.

PUBLISHERS:
THE TIMES-MIRROR COMPANY.
OFFICERS:
HARRY CHANDLER, Pres. and Gen. Mgr.
HARRIET OTIS-CHANDLER, Vice-Pres. and Sec'y.
J. B. PFAFFINGER, Treasurer.
HARRY E. ANDREWS, Assistant General Manager and Managing Editor.
Harry Chandler, Marion Otis-Chandler, F. E. Pfaffinger, Mabel Otis-Booth, Harry E. Andrews, Directors.

Los Angeles Times

EVERY MORNING IN THE YEAR.
Daily and Sunday Times and Illustrated Magazine by carrier: Yearly, $10.50; Monthly, 85 Cents. By Mail, in Postal Zones 1 to 4, including California, Arizona, Nevada, Utah. Yearly, $10.50; Monthly, 85 Cents. In Zone 5, including Colorado, Idaho, Montana, New Mexico, Oregon, Washington. Yearly, $11.50; Monthly, $1.00. In Zones 6, 7 and 8, balance of States, Canada and Mexico. Yearly, $12.50; Monthly, $1.05. POSTAGE PREPAID.

DAILY FOUNDED DEC. 4, 1881—38TH YEAR.
Member, Class A, of the Associated Press.
Sworn average circulation for every day of January, 1919 .....89,106 copies
Sworn Sunday only, average circulation for January, 1919 .....123,250 copies

OFFICES:
New Times Building, First and Broadway.
Branch Office No. 1—319 South Spring Street.
Washington Bureau, 816 Riggs Building.
Chicago Office, 111 W. Monroe St.
New York Office, 225 Fifth Ave.
San Francisco Office, 742 Market Street.

LOS ANGELES (Loce Ahng-hayl-ais)

Entered as second class matter, December 4, 1881, at the Postoffice at Los Angeles, Cal., under the Act of March 3, 1879.

MEMBER OF THE ASSOCIATED PRESS.
The Associated Press is exclusively entitled to the use for publication of all news credited to it or not otherwise credited in this paper and also the local news published herein.

SPRING FANCIES.

Advices from the national convention of tailors is to the effect that the spring apparel for men will be cut on "inspirational" lines. This should be fine for spring poets, but those worthies are not supposed to have more than a speaking acquaintance with a tailor. The tailor is a sordid person who sometimes wants money. That he can evolve inspiration with a pair of duck pants seems impossible.

THRIFT STILL TIMELY.

The co-operation of school-teachers and school children in an effort further to establish thrift as a guiding principle in the home is announced as one of the objects of the Los Angeles War Savings Societies' campaign for the coming year. This co-operation ought to be efficacious.

The United States no longer is a land of the unlimited. It is a land with its boundaries well defined. The swift shock of war did only what the slow processes of economic pressure would have done eventually.

What we must consider is that we must adjust our consumption to our production and put a restraining hand upon waste. This does not imply that we should not spend money freely when there is an object in spending. Judicious spending, indeed, is the very essence of thrift. But money that is wasted, by that much decreases our ability to spend to advantage.

NOT AN ALIENS' CAFE.

A blacklist of aliens who, after having filed their declarations of intention to become American citizens, withdrew their applications lest they might be summoned to serve the country with the colors, has been prepared by the local naturalization examiner for submission to Federal Judges Trippet and Bledsoe. The list has been compiled under the new Federal regulations aiming to bar such persons permanently from the privileges of American citizenship.

There is good reason for such a step. The other day Vice-President Marshall in an address at Washington said: "America is not an anarchistic cafe nor an international boarding-house," and anybody who thinks that it is has no place in its citizenship. He makes a dangerous element in our national life, for he does not understand the first principles of Americanism, namely, that this country must be an organic unity.

Those who come here from foreign countries must be made to know that this is a country of Americans, run by Americans, for Americans. No one who is unwilling to fight for the freedom of America is fit to remain in the land of the free.

A FLYER IN PORK.

Patriotism and pork came to grips in the Senate last week while the Democratic rivers and Harbors Bill was under discussion. The argument was all in favor of a sharp reduction in the $33,000,000 appropriations which the bill carried. Republican Senators pointed out that the bill contained a number of items that had been rejected as political appropriations by the last Congress; they followed this with an appeal to the Democratic majority to refrain from wasting public funds at a time when the country was beginning to feel the burden of war taxes. But when the test votes were taken not a piece of pork was missing.

"It is a bill that is well salted," sarcastically observed Senator Smoot, "and smacking strongly of southern hospitality." The Republicans made a test vote on an appropriation of $730,000 to provide a six-foot channel for Oklawaha Creek, near the home of Senator Fletcher of Florida. Senator Kenyon said the creek was a tiny stream flowing through a swamp and that the real intent was to enlarge the bed to drain adjoining swamp land. Another test vote was taken on a bill for deepening Raccoon Creek in New Jersey. Senator Kenyon called attention to the fact that the stream did not appear on the map of any atlas obtainable.

As the voting progressed it was apparent that the Democratic Senators had accomplished the necessary log-rolling to keep the bill intact. Public necessity could not hold the field against political expediency. Nearly every southern Senator carried away some part of the spoils. While the Sixty-fifth Congress has made an excellent war record in many ways, the record is badly marred by the voracious appetites for pork of the southern Democrats. It takes the prize not only for a greater expenditure, but for more wanton waste than any other four Congresses in the history of the country. The argument that "the war is worth all it cost" is not a defense of political pillage.

Stand in line, men, but don't shove in your efforts to make your income tax returns; but they must all be in the captain's office, with one-fourth of the tax, by March 15.

THE DRAGON AND THE BEAST.

Now for the space of four years and three months the Beast of Destruction had ravaged the dwellings of men. And by the fourth month of the fifth year of the horror the avengers with their flaming swords had driven back the beast to his lurking place in the Dismal Swamp of Evil.

So for a short season the dwellers in the Happy Valley enjoyed content of mind and offered prayers of thanksgiving to the Spirit of All-Light who had vouchsafed to them the victory.

Some indeed said: "Now that we have wrought this good work let us recall the avengers so that all men may go once again about their accustomed tasks." Others again spoke different words, saying, "Nay, but we must keep the Beast from again breaking forth from his lurking place; and how shall we do this if the Avengers no longer stand on guard?"

In the rank thickets the Beast stirred uneasily and raised his head from the licking of his wounds to hear what words the peace men were speaking. Wounded and sore, he knew he could not for a while venture forth in the light of day. Therefore he sent his child the Red Dragon of Malice to open another trail by which he could again sneak back to destroy the peace of mankind.

On his belly, through the mud and mire of the less trodden byways, crept the Dragon of Red Malice and he plastered the bushes and grasses and stones about him with the slime of his poison.

Many travelers crossed his trails and those who were weak or diseased or prone to evil deeds became infected with the venom that adhered to their shoes or garments.

When the Red Dragon told of the things that he had done the Beast of Destruction ceased from licking his wounds and began to lick his chops.

But while the poison trails were yet far away from the fruitful fields of the Happy Valley, the dwellers in that land heard how the Dragon was scheming to assist the Beast and their wise men took counsel together. "For," said they, "unless we slay them outright, from the slime of the Red Dragon the Beast will again set up the ancient horror."

Now it happened that in the former days of peace, while the Beast was couching in his lair, a master-architect had designed a great fence wherewith to enclose the dark jungle from which the Beast was wont to sally forth and ravage the fields and gardens and vineyards of the weak and helpless. But at that time the worship of Baal prevailed in all countries so that, while many approved the plan of the master-architect, none was found to start the building of the great fence.

But after the Beast had taken this last crimson toll of mothers and wives and sisters, till all homes were filled with the voice of Rachael crying for her children, the worshipers of Baal cast away their idols of indifference, and the people of the Happy Valley instructed their leader-elect to put forth their full strength till the threat of the Beast was removed forever from the earth.

So the leader-elect went forth into the lands where the Beast had taken the most horrid toll. In his hand he carried the plans for the building of the great fence as set forth by the master-architect.

And it came to pass when the sufferers in these lands heard of the great fence that should for ever enclose the Beast of Destruction and his offspring, the Red Dragon, they welcomed the leader-elect and approved the plan of the master-architect and all clamored vehemently for the building of the great fence. In that far-off country, near the jungle habitation of the Dragon and the Beast, a great concourse came together and drove in the first stake wherefrom the fence should start—and the leader-elect returned well pleased to his own country.

Now the dwellers in the Happy Valley, having long enjoyed blessings beyond those granted to other peoples, were divided over the question of building the great fence. Some few still worshiped at the altar of Baal, a great number was jealous for the honor of their traditions, the cautious feared to dare the adventure, the satisfied believed their workers had already done enough in the cause of peace.

Thus the people were filled with perplexity, hearkening to so many different voices. The worshipers of Baal said tauntingly, "Are we the keepers of all men's happiness that we must ever be sacrificing our own on the altar of others?" The cautious cried, "The Beast is mortally stricken; the slime of the Dragon is easily cleansed from our broad and open highways. Let those who dwell nearer the jungle build the fence." Those who clung to old traditions murmured, "Where is the authority of the fathers that we should thus join with strangers in a strange enterprise? Let us stay at home and guard our sovereign rights."

But, while the people were thus disturbed by so many small voices, there arose a wise counsellor and spoke to them with the ripeness of authority. For he had studied the plans drawn up by the master-architect and saw where the leader-elect had failed to carry out the system for building the great fence.

This wise counsellor therefore devised a strong hammer for driving home the main stakes on which the fence should be fastened. And he put the implements of force to work in securing the material and showed the workers in many other ways the practical scheme by which the fence could be builded. So also he persuaded them that their sovereign rights could be preserved while they joined with strangers in the common task of securing all lands from the Beast and the Dragon. And before the wisdom of his speech the little voices of the carpers and cavillers were silenced.

Nevertheless through the actions of the carpers and the doubts of the cavillers for a short season the building of the great fence was again delayed.

But when the last seal has been opened and the final prophecy fulfilled there shall be no need for the Avengers to stand guard against the Beast. For behind the great fence the Beast shall die in the Dismal Swamp of Evil. And the Red Dragon in his rage shall bite his own forked tongue and choke on the venom of his own poison fangs.

Then shall the Spirit of All-Light look down from his seat on the Shining Mountaintops and behold the work of his people in the Happy Valley and shall find it altogether good.

Another Sweet Young Thing Disillusioned.

New York Tribune

BUSINESS BRIGHTNESS.

Conditions all over the country are such as to inspire confidence that business enterprises of many kinds can be undertaken with every assurance of success. Atlantic, Pacific and Gulf ports are feeling the stimulus of increased shipping and foreign trade. Southern California is obviously entering upon an era of great activity and prosperity. Los Angeles Harbor's business is growing rapidly. Thousands of men are at work building ships. Coastwise and transoceanic trade is increasing. The Los Angeles-Pacific Navigation Company has secured steel cargo carriers and is reaching out to far distant cities for trade which will do much to upbuild Southern California.

In Los Angeles the hotels and apartment-houses are crowded. Vacant houses are scarce. Bank clearings and retail sales last week broke all records. Bank deposits increased. Property is being sold or rented more readily than for many years and, according to bankers, people are not hesitating to borrow money to invest in real estate or business enterprises.

The spirit of confidence is in the air and it should be. Now is the time to launch out. Now is the time for men to be aggressive even to the point of daring. Money is being made in many lines all over the country. Aggressive business men who realize the present opportunity will undoubtedly become prosperous.

In the period of nation-wide activity that has now begun will very likely be found the solution of any unemployment problem that might otherwise arise. Secretary of the Interior Lane voices the opinion of far-sighted business men when he says this is a time not for holding back, but for progress. Mr. Lane is in favor of government appropriations to undertake great projects in various parts of the country, even if it requires hundreds of millions of dollars. The country has many undeveloped resources and money invested in them will come back many fold in addition to adding to the activity and prosperity of the country in the post-war period.

Many of these national projects have been pronounced feasible by engineers. Harnessing the waters of the Colorado will give employment to thousands of men and reclaim land that will yield bountifully to the efforts of many thousands of tillers. It will produce hydroelectric energy enough to keep an army of men busy and yield vast wealth. This and other development projects of merit should be undertaken by the government. Likewise, now is the time for municipal improvements and activities. Now is the time for men to buy land and build homes. Building permits in Los Angeles show a decided increase and realty men say there will be much greater activity later and that the present gain is only a forerunner of bigger things.

The Department of Labor, which is carrying on a nation-wide building campaign, is receiving the co-operation of the General Federation of Women's Clubs, of which Mrs. Josiah Evans Cowles is president. The women's organization will give special aid to the "own your own home" branch of the movement. There is no portion of the country where owning a home, urban or suburban, is so desirable as in Southern California.

Here in Los Angeles business confidence is certain to be strengthened by the week beginning the 24th inst., when, under the direction of the Los Angeles Chamber of Commerce, there will be a big "made in Los Angeles" celebration. The effect of exhibits in store windows of the products of 2000 Los Angeles industrial plants is sure to inspire many men to become active participants in the city's productiveness.

With business conditions generally in the country so encouraging, the nimble dollar is in its natural element. Now is the time to let the nimble dollar get into action, gather to itself other dollars, turn the wheels of present industries faster and create new industries. Los Angeles is a good place in which to invest. Recent sales prove that visitors from other States have discovered it. Los Angeles is growing in population and it is a foregone conclusion that it will grow in prosperity and production. The more people there are here, the more houses will be needed. To supply the needs of the growing population will require more stores and more goods. Business is good now in Los Angeles and it will be better.

THE PARADISE OF PICNICKERS.

No other city in the United States can boast of so many lovely parks and groves as can Los Angeles, "City of the Angels" and the paradise of picnickers. From Central Park or Pershing Square, as it is now beginning to be known, to the boundaries of Los Angeles proper, the queen city of the Great Southwest is dotted with parks, thirty-six of them in all. The man who said that the people of the West do not appreciate trees never wandered through the wonderful parks of Los Angeles. "I think that I shall never see a poem perfect as a tree," sings a poet. If that poet should come to Los Angeles he would find the parks full of those epics of vegetation, with blossoming lyrics at their feet and with cool grasses and golden mosses spreading out in every direction until their silken heads are baptised in the running streams or reflected from limpid lakes. A lover of the beautiful could hardly walk through Westlake Park, Lincoln Park, Griffith Park or Sycamore Grove without being reminded of one of Corot's masterpieces.

On February 22 more than 50,000 people, formerly residents of Iowa, gathered in one of our biggest parks to celebrate the anniversary of their association. On the same date, another State society met, 2000 strong, in another park. On March 1, two other State society picnics were held in different parks, each picnic attended by about 8000 persons. There is hardly a week throughout the year that one or more State and county societies—representing people formerly living in other States—does not gather out under the blue skies to sing, pray, feast and frolic and to frankly bless their lucky stars for sending them to the Southland. And oratory? If the reader (or the writer) knew by heart half the speeches delivered at the big picnics here in the course of one year he would be an authority on history, poetry and all the arts, sciences and religions of the world, ancient and modern. For where only two or three hundred are gathered together in the name of a State, there patriotism prances like a spring colt and oratory runs wild as youth in the Grove of Daphne. There never was another such excuse for lawyers, doctors, preachers and politicians to recount the great deeds of American patriots, as is afforded by a picnic in a Los Angeles park.

However, the State societies are not the only organizations, that "gambol on the green." There is hardly a day in the year (excepting in the brief rainy season) that dozens of basket picnics are not held by Sunday-school children, school classes, families and—yes, bless their gentle hearts—by many, many parties in which more than two persons would constitute a crowd big enough to start a riot!

It is a glorious privilege to live in a city in which, by taking a ten or fifteen minutes' car ride in almost any direction, one may find himself in the heart of the country, surrounded by trees and flowers and singing birds. In Los Angeles, the members of the Board of Park Commissioners vie with one another to see who can suggest the best park improvements. Furthermore, the commissioners spend a big bunch of money every year for benches, tables and other picnic paraphernalia because the people, who enjoy the parks, desire them to do so. The weather man works in with the commissioners and sees to it that Los Angeles has all the sunshine desired. And the picnic "season" in Los Angeles is every day in the year.

It is announced that the government will return the bodies of every soldier who died overseas, if the family or friends desire it. But the expression of Col. Roosevelt regarding the body of Quentin, that the body should continue to lie in the spot where it fell in battle, may be taken as representative of the feelings of many of the bereaved families. There is a sense of glorious comradeship in the thought.

In giving due credit to America for the part this country played in the war, England evidently forgot the American mule. He-haw!

The private fortune of Postmaster-General Burleson still stands the strain.

HIGH FINANCE.

BY EUGENE BROWN.

"I suppose you are as busy as a bear in a beehive?" I remarked, by way of greeting to our old fellow-pirate, Rainbow Jack, the pink and portly promoter. "The town is full of casual callers and every visitor is a lottery ticket. What did you draw today?"

"I drew a pretty picture of a man shearing sheep," retorted the promoter, "but thus far I have been unable to place it. Your art critic says my chiaroscuro is rotten and I better confine myself to drawing my breath and an occasional noggin of buttermilk."

"You know what I mean?" expostulated I. "How is the phlebotomy sector? What are you doing in the refined art of relieving the stranger of his life current? What are you doing for your bacon? In other words, are there any suckers left?"

"Only you and I," answered the promoter with a tinge of sadness.

"That's what I get for coming from Illinois," snapped I. "Everybody thinks I'm one."

"Any man that comes from Illinois is a sucker," returned Jack. "I used to work La Salle street myself."

"Whom are you working now?" said I.

"Nobody but the landlady," replied the promoter. "And I may have to marry her to settle the account. I never saw business so dull since I quit using a saw. The only chance a thrifty man has is to get in with the administration. There are strong-arm workers at Sacramento who won't let anybody else bank two-bits if they can help it. They have the finest system I ever heard of and when they get through shaking down a man he won't even have any wax left in his ears. Believe me, Reuben! If a gent trains in with a capital commission he gets so that he can hear the rustle of a ten-dollar note for thirty blocks. I think I shall make a running start for a job on this proposed State Publicity Commission myself. I have had some training in the gracious art of spending other people's money; neither am I a piker when it comes to boosting our massive and voluptuous State. I might just as well have the job as some other half-baked patriot who can train with the gang. I can vote as often as anybody; I can make as much noise as the next man and I can play a fair game of poker. I ought to be a valuable party with the political machine and that's where I belong. It beats working."

"What else do you know?" pursued I.

"Beans," snapped the promoter.

"Well, that's something," returned I. "How well do you know them?"

"Well enough to make a million out of them," answered Jack.

"It has been done," retorted I, "but it has required some capital and much labor—in both of which you are uncommonly shy."

"Say not so," responded the promoter. "Do you know that at this moment there are 500,000 sacks of beans right in this neighborhood awaiting an improved market? The wind-up of the war shut off some of the bean demand and left the State with something of a surplus out of the biggest crop ever known. I am going to be one of five patriots to put up $200,000 each to handle this supply. By the way, do you know that the war has left 4,000,000 little children in Belgium, France, Germany, Poland, Austria and Russia in abject poverty. They haven't even anything to play with. Even their humble toys are gone"—and the promoter sobbed heavily in his hat.

"Yes, I know," answered I, with a quivering lip. "It's awful, but what can we do about it?"

"Bean bags," exclaimed the promoter, shortly.

"Bean bags?" echoed I, in amazement.

"Sure thing," returned Jack, with confidence. "Don't you remember when you was a boy how you delighted in your first bean bag? I propose to raise a fund to supply every one of those four million destitute children of war-worn Europe with a bean bag—and every bag shall contain five pounds of California beans! There you have it: Four million little ones made happy and an outlet provided for one of our great agricultural industries. Could anything be finer? How practical. The children can play with their bean bags and then, should hunger seize the household, the whole or part of the beans can be used for nourishing food. When the bags are empty the children can use them to keep their little noses clean or send them back to California to be refilled. Isn't it touching?"

"No; but it will be in a minute," responded I.

"That reminds me," resumed the promoter. "I am not going to be selfish with my great idea. I have decided that you will share with me in this labor of love and restoration. You shall be permitted to contribute to this fund. How much?"

"Thanks, awfully," exclaimed I. "That is so good and thoughtful of you. I was just going to beg the opportunity of giving you my note for $1000 toward this splendid work."

"I knew you would want to be in it," responded Jack, earnestly, "but if it is all the same to you wouldn't you just as leave give me a dollar in real money?"

It had to be that way, anyhow.

Manager Was Resourceful.

A fit-up theatrical company was touring the Midlands, where they were billed to play "Romeo and Juliet."

"Boss," said the leading man, approaching the manager, "I've got to have sixpence."

"What for?" growled the latter. "You are always yelling for money."

"What do I want the money for?" echoed the leading man, bitterly. "I want it for a shave, that's what I want it for. You don't suppose I can play Romeo with five days' black beard on my face."

"Oh, well," retorted the other, "you won't get no money out of me. We'll change the bill to 'Othello.'"—[Tit-Bits.

BANKRUPT IN STATESMANSHIP.

[Editorial in New York World.]

Agreeing with The World's statement that the country is legislatively bankrupt, Col. Henry Watterson half-hopefully remarks, "Let me add that in a crisis it has always been." Always?

Col. Watterson himself was a member of the Forty-fourth Congress which had to meet one of the great crises in the history of the country. Let us examine the Congress which had to deal with the Tilden-Hayes contest and see how it compares with the Congress that is dawdling away the last days of its life in Washington.

Among Col. Watterson's colleagues in the House from Kentucky were Joseph C. S. Blackburn and Proctor Knott. James G. Blaine, William P. Frye and Eugene Hale were among the representatives from Maine. James A. Garfield, Frank H. Hurd, Henry B. Payne and Charles Foster sat for Ohio districts, and there were included in the New York delegation Abram S. Hewitt, David Dudley Field, Samuel S. Cox, Fernando Wood, Thomas C. Platt, William A. Wheeler, who was Hayes's Vice-President, and Elbridge G. Lapham.

Richard P. Bland was in the House from Missouri; William M. Springer, William R. Morrison, Adlai E. Stevenson and Carter H. Harrison from Illinois. Uncle Joe Cannon is the last survivor of that delegation in public life. James Wilson and John A. Kasson were among the Iowa delegation, along with Alpheus S. Williams, George H. Durand, Omar D. Conger and Jay A. Hubbell from Michigan.

Samuel J. Randall, who was Speaker, and William D. Kelley represented Philadelphia districts, and the First District of Mississipoi sent up Lucius Q. C. Lamar, while Alexander H. Stephens and Benjamin H. Hill were in the House from Georgia.

Among other representatives of national reputation were George F. Hoar, Nathaniel P. Banks and W. W. Crapp of Massachusetts; John H. Reagan, Roger Q. Mills and David B. Culberson of Texas; Jeremiah M. Rusk of Wisconsin; Henry W. Blair of New Hampshire—and the roll is by no means exhausted. Some of them were eminently respectable and some eminently sinful, even according to the political standards of those days, but they were commanding leaders of political thought and knew their trade as legislators.

And look at the Senate of that day! Thomas F. Bayard of Delaware, Roscoe Conklin of New York, Oliver P. Morton of Indiana, John A. Logan and Richard J. Oglesby of Illinois, John J. Ingalls of Kansas, William B. Allison of Iowa, Hannibal Hamlin and Lot M. Morrill of Maine, Thomas W. Ferry and Isaac P. Christiancy of Michigan, George S. Boutwell of Massachusetts, William Windom of Minnesota, John Sherman and Allen G. Thurman of Ohio, Frederick T. Frelinghuysen of New Jersey, Simon Cameron of Pennsylvania, Henry B. Anthony of Rhode Island, George F. Edmunds and Justin S. Morrill of Vermont—all of them makers of history and familiarly known to the nation as such. Col. Watterson, out of the richness of his recollections, could extend the list much farther, even the second and third raters ranking head and shoulders above most of the leaders of the Sixty-fifth Congress.

There must be a reason somewhere for this startling decline in the character and capacity of Congress. This Congress, as Col. Watterson insists, is "just as the voters made it," but the voters made the Forty-fourth Congress, too, and with all its talent and leadership it was in no way superior to its immediate predecessors or to its immediate successors.

It is inconceivable that public intelligence has deteriorated in the last forty years to the extent that the relative character of these two Congresses would indicate, but something serious, and very serious, has happened to the public life of the country. In one of the great crises of all history the United States has a Congress of pigmies, and, what is still worse, a Congress that does not know it is composed of pigmies. It is not even sensible enough to be reverent in the face of its vast responsibilities.

This is bad enough, but there is no hope for the future. Republican incompetents will succeed Democratic incompetents in the next Congress, so far as leadership is concerned, but the law-making organization will work no better. There will be no more brains in the House and Senate than there are now. What new brains came in as a result of the November election will be smothered under the traditions of seniority. A strange state of affairs for a people who have just decided the destiny of the world and now find themselves without the capacity to set their own house in order.

RIPPLING RHYMES.

THE GREAT BOON.

The boon of peace is good as wheat, succeeding years of sadness;
It took the coldness from our feet and filled our hearts with gladness.
All day I speak about the boon in crisp, well-chosen phrases; at night
I sit beneath the moon and boost the same like blazes. It's good to wake
at dawn, indeed, and cut some sprightly capers, and not be half
afraid to read the war news in the papers. It's good to wander through
the grad and not hear people saying, "Alas! Alack! The news is
bad! The Huns are busy slaying!" It's good to walk abroad once more
and meet the early risers, and hear no reference to gore, to nutty kings
and Kaisers. Some things are slightly out of plumb, and kickers are disgusted, but reconstruction soon will
come and things will be adjusted. We have the good old boon of boons,
the dove of peace is soaring, and he's not worth two picayunes who
spends the long day roaring. We can't get back in half a day to where
the rumpus found us, but with the good old boon in play no problems
can confound us. WALT MASON.

PEN POINTS.

BY THE STAFF.

There is a lot of Spartacus[illegible] in Berlin.

Politics has again "taken [illegible] Washington.

In cases where whale steaks are served, how do they get at the [illegible] stick?

In spite of the armistice Herbert Hoover is still at the head of the kitchen cabinet.

Why worry about the seventeen-year locusts predicted for this year? They make great turkey feed.

Pretty hard for grocery prices to come down, when the proprietor is trying to pay for an automobile.

President Wilson will return to Europe next Wednesday. He has been more than week-ended at Washington.

It has not yet been determined just which State was the thirty-second over the jumps for national prohibition.

The title of one of the latest moving pictures is "The Girl Who Stayed at Home." There is no such person.

Congressman Gillett no doubt could be nominated for Speaker because a Republican majority felt the need of a "safety."

While everybody is talking about reconstruction, why doesn't somebody suggest a plan to reconstruct the Bolsheviki?

Modistes say that the public will decide what should be the proper length of women's skirts. Yes, let it be a secret ballot.

What has become of the old-fashioned boy who used to win a prize for committing to memory the most verses from the Bible? Here!

With Ignace Jan Paderewski [illegible] dent of the Polish republic [illegible] bitious boys in this country [illegible] sisting upon taking piano lessons.

But little change will be apparent in next summer's straw hats [illegible] enough to make your old ones look like the vintage of 1918, and that will be enough.

It is said that the ex-kaiser dreads a trial on the charge of murder and for other causes, but he can avoid it by pleading guilty, thereby saving his attorney fees.

It is a strange fact that accident insurance companies do not [illegible] rate against riding in automobiles. It is one of the few things the insurance companies have overlooked.

However, we still have hard times and may be able to get some [illegible] into our midst; and men [illegible] ren, as a promoter of kids [illegible] cider is not to be sneezed at.

A number of the returned soldiers who visited Alsace-Lorraine during the stay abroad are [illegible] ing what there is about the [illegible] that is so enamoring to the French person.

"Who killed Cock Robin?" "I," said Francis Jeremiah Bloor. "I killed Jim Mann, with my [illegible] steak and horse story." But [illegible] says so many things that are not [illegible]

We are expecting every day to hear some budding statesman in the California Legislature introduce a bill regulating women's clothes. The apotheosis of bunk legislation is upon us.

Historians are busily engaged in assembling the story of the war, so that by spring the market will be flooded with "the only authentic account of the great struggle." So far the historians have only been nibbling at the cataclysm.

Some of the men who went to Washington to work for the government for a dollar a year per annum are giving excellent service. Others of the same class did nothing worth mentioning and grabbed everything in sight. And it is so difficult to differentiate between the two.

Hon. Frederick H. Gillett, the new Speaker, is the first New England man to occupy the position since the days of Thomas Brackett Reed. Besides his election was good politics—the Democrats have been doing quite a bit of business in New England within the past few years.

The unrest in England is [illegible] all of the attention of David Lloyd George, and it seems that the premier has other tasks than those presented by the peace table to [illegible] just. The times appear to be out of joint not only in this country but abroad. But everything will come out in the wash.

PICTURES.

Old man lounges on garden bench
Smokes and dreams by the garden wall.
Son digs deep in the [illegible] trenches;
Whistles, and evening shadows fall.

Rumors of wars and distant rebellies
From the antipodes resound.
Powers engage, an empire crumbles
But peace incloses the world round.

Strife increases. The cannon's thunder.
Nearer the fear and the [illegible] line.
Youth must ride to the fight—a wonder;
Youth must fall at the [illegible] shrine!

Flower and vine on the [illegible] riot;
Spade rings not on the [illegible] stone.
Melody thrills not the [illegible] quiet—
And who sits there in the [illegible] alone?

GEORGE W. HARRIS.

News fro

LOADED GUN; ALSO TRAGED

Long Beach Boy Victim of Unusual Shooting.

Building Activity Continues Without Abatement.

New Business Blocks, Flats, Apartments Planned.

[LOCAL CORRESPONDENCE.]

LONG BEACH, March 2.—In one of the most unusual cases of accidental shootings in the annals of the local police, little Robert Mc[illegible], 2-year-old son of Mr. and Mrs. T. Morgan, of 1284 Redondo ave[illegible], was shot and probably fatally wounded, shortly before noon today. The child was playing tag with his father on the front lawn of their home. Just across the street, at 1283 Redondo avenue, Walter, 15 years old, of 3828 Elm street, was visiting Fred Lo[illegible] and Clarence Day, boys of about the same age.

Young Mayer, according to the report of Detective C. T. Cervantes and Capt. Ralph Alyea of the police department, was playing with a big old-fashioned '45-caliber Colt revolver, when the trigger snapped and one of the heavy loads contained in the gun exploded. The bullet tore through the front wall of the Lee home, sped across the street and struck the little Morgan tot, piercing the right hip, shattering the pelvis bone and emerging from the left hip. The bullet was picked up in the yard by police officers.

The child was rushed to a local hospital and an operation performed this afternoon in an attempt to save his life, but little hope is entertained for his recovery. The Mayer boy, who, according to the police, has just recently been released from Juvenile Hall, Los Angeles incorrigibility, was brought to the Police Station by the investigating officers, but later released in the care of his parents.

NEW BUILDING PLANS.

Building operations continue with unabated zeal in Long Beach and [illegible] are announced this week for a substantial six-story steel and concrete business block, for the southwest corner of First street and Pine avenue.

Three more stories, representing an outlay of more than $100,000, will probably be added to the present six-story $500,000 Markwell building, reaching completion at Ocean and Pine avenues, it was announced yesterday.

Stores, apartments and a theater will occupy the three-story concrete building which will be erected by W. L. Porterfield on another corner of Pine and Ocean avenues. It is planned to have this building ready for occupancy by July 1.

Alexander Husband will erect two [illegible] buildings, at a cost of $25,000, immediately, on a site on the cor-

$5 FULL SET OF TEETH $5
Full Set (same better) $6.00
Gold Crowns, 22k (Best) $4.00
Gold Work (Best) $4.00
Gold Fillings and Inlay (Best) $5.00
Silver Fillings (Best) 50c
Extraction (Painless) 50c
All Work Guaranteed for 10 Years.
ONE PRICE FOR ALL.
The only private dentist in Los Angeles doing such high-class dentistry at such wonderfully reduced prices. Not a new concern. A private, modern office, with experienced operators that have been in this office for the past 10 years. Every modern instrument and equipment to insure your work to be the best.
References — Citizens' Nat. Bank Pacific-Dehrman Co., and thousands of patients in Southern Cal.
Free Examination.
IMPORTANT.
My years of success in my present location have caused many advertising dental offices to imitate my advertisement.
Don't Be Deceived.
Be sure you are in the right office.
DR. J. ARTHUR FOSTER
Formerly Yale Dentists.
Phone F1044, 644 S. Bdwy.

Economy's Table Drink

No raise same v

Made inst No waste. away. Co ful to hea quick se

When ord erage, why Postum.

PEN POINTS.

BY THE STAFF.

There is a lot of Spartacussedness in Berlin.

Politics has again "taken up" in Washington.

In cases where whale steaks are served, how do they get at the drum stick?

In spite of the armistice Herbert Hoover is still at the head of the kitchen cabinet.

Why worry about the seventeen-year locusts predicted for this year? They make great turkey feed.

Pretty hard for grocery prices to come down, when the proprietor is trying to pay for an automobile.

President Wilson will return to Europe next Wednesday. He hardly more than week-ended at Washington.

It has not yet been determined just which State was the thirty-sixth over the jumps for national prohibition.

The title of one of the latest moving pictures is "The Girl Who Stayed at Home." There is no such person.

Congressman Gillett no doubt was nominated for Speaker because the Republican majority felt the need of a "safety."

While everybody is talking about reconstruction, why doesn't somebody suggest a plan to reconstruct the Bolsheviki?

Modistes say that the public will decide what should be the proper length of women's skirts. Yep, and let it be a secret ballot.

What has become of the old-fashioned boy who used to win a prize for committing to memory the most verses from the Bible? Here!

With Ignace Jan Paderewski President of the Polish republic the ambitious boys in this country are insisting upon taking piano lessons.

But little change will be apparent in next summer's straw hats—just enough to make your old dicer look like the vintage of 1918, and that will be enough.

It is said that the ex-Kaiser dreads a trial on the charge of murder and for other causes, but he may avoid it by pleading guilty, thus saving his attorney fees.

It is a strange fact that accident insurance companies do not slow-late against riding in automobiles. It is one of the few things that the companies have overlooked.

However, we still have hard cider, and may be able to get some of it into our midst; and men and brethren, as a promoter of kicks, hard cider is not to be sneezed at.

A number of the returning soldiers who visited Alsace-Lorraine during the stay abroad are wondering what there is about the country that is so enamoring to the French.

"Who killed Cock Robin Mamma?" said Francis Jeremiah Heney. "I killed Jim Mann, with my sirloin steak and horse story." But Heney says so many things that are not so.

We are expecting every day to see some budding statesman in the California Legislature introduce a bill regulating women's clothes. The apotheosis of bunk legislation is upon us.

Historians are busily engaged in assembling the story of the war, and by spring the market will be glutted with "the only authentic account of the great struggle." So far the authors have only been nibbling at the cataclysm.

Some of the men who went to Washington to work for the government for a dollar a year performed excellent service. Others of the same class did nothing worth mentioning and grabbed everything in sight. And it is so difficult to differentiate between the two.

Hon. Frederick H. Gillett, the new Speaker, is the first New Englander to occupy the position since the days of Thomas Brackett Reed. Besides his election was good politics—the Democrats have been doing quite a bit of business in New England within the past few years.

The unrest in England is taking all of the attention of David Lloyd George, and it seems that the Premier has other tasks than those presented by the peace table to attend to just. The times appear to be out of joint not only in this country but abroad. But everything will come out in the wash.

PICTURES.

Old man lounges on garden bench;
Smokes and dreams by the garden wall.
Son digs deep in the fox-hole trenches;
Whistles, and evening shadows fall.

Rumors of wars and distant revolutions
From the antipodes resound;
Powers engage, an empire crumbles;
But peace encloses the garden round.

Strife increases. The cannon thunder.
Nearer the fear and the smoke line.
Youth must ride to the fight—to its wonder;
Youth must fall at the warped shrine!

Flower and vine on the path run riot;
Spade rings not on the garden stone.
Melody thrills not the evening quiet—
And who sits there in the dusk alone?

GEORGE W. HARRISON.

News from South of Tehachepi.

LOADED GUN; ALSO TRAGEDY.

Long Beach Boy Victim of Unusual Shooting.

Building Activity Continues Without Abatement.

New Business Blocks, Flats, Apartments Planned.

[LOCAL CORRESPONDENCE.]

LONG BEACH, March 2.—In one of the most unusual cases of accidental shootings in the annals of the local police, little Robert Morgan, 4-year-old son of Mr. and Mrs. T. Morgan, of 1384 Redondo avenue, was shot and probably fatally wounded, shortly before noon today. The child was playing tag with his father on the front lawn of their home. Just across the street, at 1381 Redondo avenue, Walter Love, 13 years old, of 3828 East Fourth street, was visiting Fred Lee and Clarence Day, boys of about the same age.

Young Mayer, according to the report of Detective C. T. Cervantes and Chief Ralph Alyea of the police department, was playing with a big nickel-plated .45-caliber Colt revolver, when the trigger snapped and one of the heavy loads contained in the gun exploded.

The bullet tore through the front door of the Lee home, sped across the street and struck the little Morgan tot, piercing the right hip, shattering the pelvis bone and emerging from the left hip. The boy was picked up in the yard by the officers.

The child was rushed to a local hospital and an operation performed this afternoon in an attempt to save his life, but little hope is entertained for his recovery.

The Mayer boy, who, according to the police, has just recently been released from serving a six months' term in Juvenile Hall, Los Angeles, for incorrigibility, was brought to the Police Station by the investigating officers, but later released in the care of his parents.

NEW BUILDING PLANS.

Building operations continue with unabated vigor in Long Beach. Plans were announced this week for the substantial six-story steel and concrete business block, for the southwest corner of First street and Pine avenue.

Three more stories, representing an outlay of more than $100,000, probably will be added to the present two-story $400,000 Markwell building, reaching completion at First and Pine avenues, it was announced yesterday.

The apartments and a theater will occupy the three-story concrete building which will be erected at 3 to 5 E. Porterfield, on another corner of First and Ocean avenues. It is expected to have this building ready for occupancy by July 1. Chandler Husband will erect two business buildings, at a cost of $25,000, probably, on a site on the corner of Fourth street and Cedar avenue, the former Heartwell property.

DESERTER TO SAN DIEGO.

Police Sergeant Clyde Allen left Long Beach today for San Diego, to deliver Thomas Raffle, confessed deserter from the Marine Corps at Mare Island, to the naval authorities of the southern city. Sergt. Allen will receive a reward of $50 offered for the apprehension of Raffle by the government. The police officer was on the desk when the sailor walked into the Police Station yesterday, and announced that he desired to surrender himself.

A FULL SET OF TEETH $5

Gold fillings (same better) $2.00
Silver fillings, 25c. (Best) $1.00
Rubber Plate (Best) $4.00
Gold Fillings and Inlay (Best) $1.00
Silver Fillings (Best) 50c
Cement (Odontine) 50c

All Work Guaranteed for 10 Years.

HALF PRICE FOR ALL.

The most private dentist in Los Angeles doing such high-class dentistry at such wonderfully reduced prices. Absolutely no secrets. A private, modern office with experienced operators who have been in this office for the past 5 years. Every modern instrument and equipment to insure your work to be the best.

Reference — Citizens' Nat. Bank and Hellman Commercial Co. and thousands of patients in Southern Cal.

Free Examination.

IMPORTANT.

In spite of success in my practice I have caused many advertising dental offices to imitate my advertisement.

Don't Be Deceived.

Be sure you are in the right office.

DR. J. ARTHUR FOSTER

Formerly Yale Dentists.

Phone F5544, 444 S. Bdwy.

GUESTS AT WEDDING CONTRACT SMALLPOX.

MILD SENSATION SPRUNG AT ONTARIO BY ORDER FROM HEALTH OFFICER.

[LOCAL CORRESPONDENCE.]

ONTARIO, March 1.—How a socially-prominent young woman in a near-by township went ahead with plans for her wedding two days after an Ontario physician informed her that she had smallpox and ordered her to bed, and how she spread the disease to guests at her wedding, became known today when City Health Officer Emmons issued an order requiring all school children and teachers to be vaccinated.

The doctor who examined the bride-elect is said to have reported the case at once to the San Bernardino county health authorities, since she lived outside the jurisdiction of the City Health Officer, but for some reason, unexplained, the house was not quarantined until after the wedding.

One resident of Ontario, who was at the wedding, contracted the disease. Health authorities here say there is nothing to be alarmed at in the situation locally and they are confident of checking the spread of the malady.

ANTI-ANNEXATIONISTS PLAN ORGANIZATION.

[LOCAL CORRESPONDENCE.]

SANTA MONICA BEACH, March 2.—Now that a powerful organization has been formed for the purpose of annexing the beach to Los Angeles, those opposed to the union are preparing an "anti" organization, which will seek to prevent any such action. It is said that some of the city officials are active in this move, besides a number of citizens who consider that the destiny of Santa Monica Beach can be better worked out at home than by consolidation with the big city.

However, it is believed that many of the "antis" of more than a year ago, when the question was put to vote, have changed their views and are ready to vote for the union.

IOWAN MAY BUILD CANNING PLANT.

[LOCAL CORRESPONDENCE.]

VENTURA, March 1.—J. W. Hill, president of the Grimes Canning and Preserving Company of Des Moines, Iowa, was here yesterday looking over the field with a view to investing $125,000 in the initial unit of a canning factory. G. Ferro, local capitalist, was piloting the visitor about. Last year Hill's firm used fifteen cars of Ventura county beans, getting them through Frank Shipley of Santa Paula.

DEEP SNOW IN SIERRAS.

[LOCAL CORRESPONDENCE.]

PORTERVILLE, March 1.—Almost continuous storms of the past ten days have covered the high Sierras with the heaviest blanket of snow known for the past ten years, say residents of Milo and other portions of the foothills east of here. Temperatures have remained cold, which has resulted in a heavy pack of the snow. There is every indication for the most plentiful supply of irrigation water that has been known for the past dozen years.

REDONDO ELOPERS HIDING.

[LOCAL CORRESPONDENCE.]

REDONDO BEACH, March 1.—Relatives and friends of Miss Rose Crowley, 19, daughter of Mr. and Mrs. M. Crowley of this city, and Herman Didlein, 17, son of Mr. and Mrs. J. H. Kribs, also of this city, who eloped four weeks ago today and were married in the northern part of the State, are making strenuous efforts to locate the young couple. The elopers secured a marriage license at Berkeley, February 5, it was learned today.

WAITING GALLS WATTS MAN NOW IN HUNLAND.

[LOCAL CORRESPONDENCE.]

WATTS, March 2.—"Waiting is harder than fighting, only less dangerous," writes Private Rene Bourg, of Headquarters Troop, Third Army Corps, stationed in Germany, to his wife, who has written him every day since he left for overseas last July. "I am nearly distracted with anxiety and can't sleep for worrying about you and the kiddie. Why, I don't even know where you are living, if you are living at all, for I have had but one letter since coming across, no papers nor magazines; and the cablegram, telling of the birth of our boy, was not delivered until two weeks after it came."

This letter was received a few days ago by Mrs. Bourg, who is making her home with her parents, Mr. and Mrs. P. J. Kohl, 860 Elm street, moving here recently from Los Angeles.

Endeavoring to send him a cable, and failing because no communications of that kind are going through Germany, Mrs. Bourg sent a night letter to Red Cross headquarters, Washington, asking them to make every effort to get some word to her husband, telling him both she and their son, known as the "first war baby of Watts," were well and anxiously waiting for his return.

Having been transferred from the Ninety-first Division, Three Hundred and Thirty-seventh Machine-Gun Battalion, he writes that it will possibly be from seven to nine months before he will be sent home.

Mr. Bourg has been gassed. Many of the home letters have been returned marked "wounded." His mother, Mrs Victoria Bourg, and brother, J. A. Bourg, are living at 762 Elm street.

ELECT OFFICERS, FIX VENTURA FAIR DATES.

[EXCLUSIVE DISPATCH.]

VENTURA, March 1. — Splendid post-war enthusiasm prevailed at the annual meeting of Ventura County Fair Association today when sixty-five new directors unanimously elected Adolph Camerillo of Camerillo president, and decided upon four days of best horse racing Southern California has ever witnessed. Other officers elected are: T. G. Gabbert, vice-president; T. W. McGlinchey, treasurer, and L. P. Hathaway, secretary.

The dates tentatively chosen are August 13 to 16, inclusive.

The fair will be at Seaside Park, where the county has expended many thousand dollars in improvements and for entertainment purpose. Ventura county will delay the proposed reception for soldiers and sailors until fair week, principally for the reason that many will not return until then.

BANKERS AT BANQUET DISCUSS FINANCE.

[LOCAL CORRESPONDENCE.]

ONTARIO, March 2. — Members of the San Bernardino County Bankers' Association held their first meeting in five months last night when they assembled here for a banquet at Hotel Casa Blanca.

George B. Harding, cashier of the First National Bank of Ontario, spoke on escrows, while J. H. White, deputy internal revenue collector, gave an instructive talk on the Internal Revenue Act.

Dr. M. J. Sweeney of Redlands is president of the county association, H. E. Swan of Ontario, vice-president, and R. C. Norton of Upland, secretary. The next meeting of the association will be held in San Bernardino. Fifty-one bankers attended last night's banquet here.

AUTO BANDITS LOOT.

[LOCAL CORRESPONDENCE.]

HEBER, March 1.—For the second time in the past month, auto bandits have looted the Fisburies store here, the last robbery being perpetrated some time during the night Thursday, when they got away with $800 worth of merchandise. The robbery left no clew by which the deputies from the Sheriff's office could follow up their trail. The wheel marks indicated that they went toward the border.

PLAN "Y" ORGANIZATION.

[LOCAL CORRESPONDENCE.]

ONTARIO, March 2. — In an endeavor to organize all Y.M.C.A and Boy Scout work in the western end of San Bernardino county, under the name of the "Chaffey Community Y.M.C.A," a meeting of all West End "Y" and Boy Scout workers has been called for Tuesday evening at Chaffey Auditorium here.

BUSCH'S TRIP IS DELAYED.

Changing Brewery Affairs to Meet Prohibition.

St. Louisan Expected at Pasadena this Month.

League of Nations Topic for Sunday Sermons.

[LOCAL CORRESPONDENCE.]

PASADENA, March 2.—August Busch, son of Mrs. Adolphus Busch, who is spending the winter at the Busch estate on South Orange Grove avenue, was to have arrived today from St. Louis, but has been detained in the East on business relating to the reorganization of the great Anheuser-Busch brewery to meet the national prohibition conditions. August Busch is now the active head of the Anheuser-Busch interests.

Although unable to come to Southern California now, as he had planned, Mr. Busch is arranging to come the latter part of March, when he hopes to spend some time here. It is expected that by that time he will announce to what uses the Anheuser-Busch breweries will be put.

SENATOR EDMUNDS'S FUNERAL.

The funeral of former United States Senator George F. Edmunds of Vermont, who died last week in Pasadena, his home for the past twelve years, will be held tomorrow morning at 8:30 o'clock, at the family residence on South Orange Grove avenue. It will be strictly private, only the daughter, Miss Mary Edmunds, and a small group of intimate family friends and relatives being present. The family has even requested that friends do not send flowers. The body will be placed in a vault here until early summer, when it will be taken to the Senator's old home, Burlington, Vt., for burial.

ELKS' MEMORIAL SERVICE.

Pasadena lodge of the Elks, No. 672, held its annual memorial service for the dead of the lodge at the Elks' Clubhouse tonight at 8 o'clock. The attendance was large. Eighteen members of the lodge passed away during the last year, three of them with the colors. Corp. Charles H. Twombley was killed in action in France, and James J. Quinn and W. F. Wright, two other soldier members, died in camps. Other members who died during the year were Rev. William F. Quinlan, pastor of St. Andrew's Catholic Church; A. L. Evans, Charles T. Hilton, H. C. Delbridge, Ward L. Heller, Harry P. Clark, Harry M. Black, I. O. Gibeau, Harry B. B. Kohl, Archie Belden, Harry F. Anderson, Harlan A. Loomis, Nathaniel Peterson, Duncan Reynolds and Charles H. Wagner.

The memorial oration was delivered by James S. Rocks of Los Angeles, and the eulogy by Arthur Kestch of Pasadena lodge. A beautiful programme of music was given by the Elks' quartette and the Elks' band.

LEAGUE OF NATIONS TOPIC.

The League of Nations was discussed at the first of a series of Sunday evening round-table discussions at All Saints' Episcopal Church here tonight, following the evening service. The discussion was conducted in the parish house under the direction of the rector, Dr. Leslie E. Learned. The league was also the subject of Dr. John Willis Baer's address before the Men's Club at the Pasadena Presbyterian Church this morning.

CHARITY BALL TONIGHT.

Pasadena's Charity Ball, one of the big social events of the late winter season in Southern California, and attended by many Californians and members of the winter colony, will be held tomorrow night at the Hotel Maryland. It promises to eclipse all previous charity balls here in brilliance.

KERN SUPERVISORS NOT GUILTY, JURY VERDICT.

WERE INDICTED FOR ALLEGED ILLEGAL PAYMENT OF BILLS AGAINST THE COUNTY.

[LOCAL CORRESPONDENCE.]

BAKERSFIELD, March 2.—That H. A. Jastro and three other former members of the Kern County Board of Supervisors, indicted by a grand jury on a charge of illegally paying bills against the county rock quarry, are not guilty and that no crime was committed, is the verdict returned by a jury which tried the case here in Department Three of the Superior Court.

The case was virtually a test case and virtually disposes of other indictments held against J. M. Bush, J. O. Hart and C. F. Bennett.

The jury decided that claims allowed by the Supervisors on the advice of the District Attorney were valid. The suit grew out of Kern county's bond issue of $2,500,000, which amount was spent for improving highways in the county.

STRIKE AVERTED.

A threatened strike of cooks and waiters was averted here yesterday when restaurant and hotel owners finally agreed to accept the new wage agreement with the local restaurant workers' union and pay an additional 50 cents a day to employees in all departments. The new order is effective at once, and will mean an expenditure of approximately $1800 monthly by the local dispensers of food. As a result of the increased wages prices of food on the menus went up 25 per cent, all along the line this morning.

WILL SPEND $9,000,000.

That Kern county will get the benefit of an expenditure of about $9,000,000 within the next year is the statement of H. M. Little, general manager of the Southern California Edison Company, who was here today. Little says that his company will spend that amount in purchasing through local channels, the supplies and materials for erecting its big generator plant on upper Kern River. About 2000 men will be employed in erecting the plant, Little declared.

SEEDLING ORANGE PICK.

[LOCAL CORRESPONDENCE.]

PORTERVILLE, March 1.—Packing-houses here are preparing for the pick of seedling oranges, which probably will be started next week and continue until the Valencia season opens. There are also a few cars of Javas to be shipped from here this season. According to the leading packers, the market is good, the fruit of an exceptionally high quality, and high opening prices are anticipated. The Valencias are late in ripening this year, and the probability is the first consignments will be from ten days to two weeks later than last season, bringing the opening of the season to early in April, instead of late in March.

TO SURVEY AND CHART SIERRA MADRE RANGE.

[LOCAL CORRESPONDENCE.]

HIGHLAND, March 1.—S. N. Stoner of San Francisco has been sent to the south to conduct a survey of the Sierra Madre Mountains for the government, and he says that the survey from Pasadena to the Cajon Pass will be completed as soon as possible. The work is being held back at the present time by the amount of snow on the hills.

The work was started some time ago by Mr. Stoner, who had with him a number of army engineers. They were called into service soon after the work was planned, but new forest engineers have been sent by the government to get the work done, the first survey of the mountains made for a quarter of a century.

Mr. Stoner says that in all probability the whole of the San Bernardino Mountains will be surveyed and charted, but the Sierra Madre Mountains must be done first.

Economy's Table Drink

INSTANT POSTUM

No raise in price, but the same value as always.

Made instantly—no boiling needed. No waste. No left-overs to throw away. Contains nothing harmful to health. Always ready for quick service.

When ordering your table beverage, why not consider *Instant Postum*. "There's a Reason."

Coulter Dry Goods Co.

Founded in 1878.

Seventh Street at Olive

Spring Dress Cottons Invite Your Attention

And, almost without exception, they impel women to buy; for every requisite of quality, of variety and of fair price add attractiveness to the bright, glorious assortment here:

White Mercerized Batistes

May be had in the various widths from 36 to 44 inches, from 50c to $1.00.

New Colored Voiles

Show the tiny figures that women love for summer gowns, in wondrous clear, pretty colorings that are distinctly spring-like; 36 inches wide; yard 50c.

Silk-Mixed Voiles

Are so very much like their cousins, the real silks, that many women prefer them; dainty new stripes, checks, plaids, 36 inches wide; yard $1 and $1.50.

Woven Tissue

These in little checks and broken plaids; every one as new as can be; yard-wide, yd. $1.00.

Plain Colored Voiles

To be used in combination with plaids or figures; every spring shade; 36 in. wide; yard 50c and 75c.

New Ginghams

In every imaginable combination of checks, stripes, plaids; from 35c to $1.25.

(Dress Cottons—Second Floor)

Creme Elcaya

You Can Buy It at COULTER'S

59c Jar

New Beads —the prettiest ever

Perhaps you think that there can be nothing particularly new or attractive in beads and necklaces; and so far as you are concerned, they may end their existence in the shop windows.

But here are beads that really do something different—they excite your admiration, and your desire for ownership of at least one strand.

So many clever fashionings of beads and metals; so many flashing colors; so many rich and daring combinations are here that we could not begin to tell you of them. Please see them, just as soon as you can.

Jewelry: Main Floor)

Smartness In Spring Dresses

Exquisite conceptions of unsurpassed elegance and charm are here.

The new silhouette—wide at the hips and slender at the ankle, is emphasized in many instances.

Graceful new draperies and clever bodice treatments are also eminent.

Ornamentation is of silk braid, buttons, various new beads and embroidery—all of them distinctly modish.

Wool Jersey Dresses

Are smart for street wear; as are taffetas, satins and tricotines.

Georgettes

And tricolettes; combinations of tricolette and wool jersey, foulard and Georgette, tricolette and Georgette, are diversified in style to meet almost any occasion, and all are moderately priced.

Lady Duff-Gordon (Inc.) Gowns and Dresses

Are to be had, in Los Angeles, only at this establishment; new models are arriving all the while.

(Garments: Third Floor)

Aids to Easy and Clean Housekeeping

Few housewives think they can keep their homes really clean nowadays without one or more of these to help:

Ezy-Slip-On Polish Mops..$2
O-So-Ezy Polish Mops $1.25 and $1.50
Daynglo Cloths, for cleaning gold and silverware 25c
O-So-Ezy Cedar Oil.....25c and 50c
Nu-Sink, for renewing kitchen drain boards.....$1.00
Cedarwax Dust Cloths...30c
Crystollac Polisher and Cleaner, quart 75c
O-So-Ezy Oil and Dust Mops $2

(Main Floor)

Wool Gloves for Motoring

One-clasp or slip-on wool gloves, in dark oxford gray; sizes 6 to 7½, are ideal for motorists, and are to be sold—the $1.50 and $1.75 gloves—at, pair, $1.25.

Suedetex Gloves—in white, gray or mode; one-clasp or slip-on; $1.75 gloves at $1.35.

(Gloves: Main Floor)

Gowns and Combinations To Be Embroidered

Always possess that touch of individuality that endears them to feminine hearts. And these are shown in such unusually pretty designs, and are done upon such good materials, that every woman will want to buy two or three to embroider for her wardrobe—or someone's else.

Gowns—specially priced from $1.00 to $2.25.

Combinations—specially priced from 85c to $1.85.

Blue Crepe Kimonos—all made, and stamped for embroidering, special $1.50

Free Instructions—in art needlework are given daily in this section from 9:30 to 4:30. Why not join a class?

(Art Needlework: Fourth Floor)

Billie Burke Pajamas are Specially Reduced

News of particular interest to college and seminary girls, who affect these smart pajamas—shown in pink outing flannel, with V-neck, three-quarter sleeves, and finished with cunning little blue basket designs; $2.45 pajamas now $1.95

Other Models—with the popular bluebird design; V-neck, short sleeves; Empire model; reduced from $3.75 to $3.25

Outing Gowns—very specially priced at $3.00 and $3.65.

Knitted Petticoats—specially priced at $1, $1.75 and $2.00; reduced from higher figures. For children—special, 50c and 65c.

(Undermuslins: Third Floor)

COULTER'S—Seventh Street at Olive — Seventh Street at Olive—COULTER'S

JEFF JEFFERSON'S MODERN SCHOOL OF DRAMA

(Legitimate stage star for twelve years, with the world's principal managements.) Voice training, enunciation, breathing and all essentials to artistic acting. Special combination course. Pictures and drama. Tryouts arranged. Reasonable rates. SUITE 343 BLANCHARD BUILDING. Phone Main 6830.

Schools and Colleges

LOS ANGELES BUSINESS COLLEGE

227 West Eighth at Hill St. Main 3250; 61194.

HOLLMAN Business Colleges

Realty Board Bldg., 631 S. Spring St. F2822; Bdwy. 2500. Send for Catalog.

Schools and Colleges

EGAN SCHOOL Not only a school for drama, but a school for general culture. Little Theater Bldg., 1334 So. Figueroa St. Home Phone 60371. MUSIC, DANCING, DRAMA, in all their branches. Patronized by Oliver Morosco, Jesse Cort and many others. Little Theater for Rent for Recitals and Amateur Theatricals.

URBAN Military Academy The Military School With the Home Life. Edward C. Burnett, Head Master. 1000 So. Alvarado St. Tel. 12642. Office hours, 10 to 12 a.m., 2 to 4 p.m. Other times by appointment.

CUMNOCK SCHOOL OF EXPRESSION ACADEMY AND JUNIOR SCHOOL, 300 S. Vermont. Phone 54720 or Wilshire 79. Second Semester Opens March 3, 1919.

Y.M.C.A. SCHOOLS Young Men Train for Business In thorough courses in Book-keeping, Accountancy, Law, Shorthand, Radio, Assaying, Chemistry, Telegraphy, Commercial Art, Auto Repairing, Vulcanizing, Welding, 40 other courses. Grade and High School. Write Y. M. C. A. SCHOOLS, 715 S. Hope St.

CALIFORNIA MILITARY ACADEMY Phone 74072 4001 W. 16th Street, Los Angeles, Cal. 13th Year. A home school for young boys only. Personal training with firm, kindly discipline. Strong faculty of college and normal graduates. Large athletic field, fine gymnasium, skating rink, sloyd. In session all year. N. WM. BRICK, M.A., Principal.

"COLLEGE OF FINE ARTS" University of Southern California. The Leading Art School of the West. The second semester begins February 17th, Monday. Address W. L. Judson, 200 S. Ave. 66, Los Angeles.

Page Military Academy A BIG SCHOOL FOR LITTLE BOYS The largest school of its class in America. Pupils admitted at any time. In session the year around. Send for catalog. R. F. D. No. 7, Box 910. Phone 74214.

Activities in Mines, Oil and Finances.

DOUBT CLOUDS HOVERING LOW.

Oil Men Mark Time Until Leasing Bill Passes.

However, One Company Keeps on Drilling.

One-Time Big Concern Asks that It be Dissolved.

[SPECIAL CORRESPONDENCE.]

BAKERSFIELD, Feb. 28.—The dark cloud of doubt which has been hovering over the oil fields of California, for the past few months, like smoke from a burning sump hole, have began to raise. The non-passage of the oil land leasing bill, which, for the last ten days has been hanging in the balance on the verge of not being passed before Congress adjourned, has been the cause, more than any other, of holding up development work in untried territory. Pending litigation, due directly to the withdrawal act, has been another cause contributing to the lack of new work.

But while these things have held up some companies' activities, there is one concern that is going ahead as though nothing has occurred and in a field that is yet to be proved as worthy of extensive drilling operations. The Santa Fe Company, which recently started redrilling an old well south of the river in the Kern section, in territory which has never been proved, has hauled another derrick to the property and is making preparations to spud in another well between the present derrick and the river. The erection of this second derrick is held by oil men to be significant of a development activity south of the river that will be a surprise to the experts, who have held that paying oil stratas could only be tapped on the north bank of the Kern. The Santa Fe's new locations are but a couple of hundred feet south of the river, but a flat a mile wide and half a mile deep awaits the drill, should one of the new test wells develop oil in paying quantities. The fact that a second derrick is being erected, following the redrilling in the old well, would indicate that officials have knowledge that would indicate plenty of oil at shallow depth.

TWO SPUDDED IN.

The past week has seen only two new wells spudded in in Kern county. The Wesco Company's No. 17 well on section 26, 29-26 in the McKittrick field, being one, and the Devil's Den Consolidated No. 12, in the Lost Hills district on section 30, 26-21, is the other.

The Jameson well, known as No. 6, on section 24, 32-23 in the Midway, and the McFarland No. 1, on section 11, 26-26 at McFarland, have been abandoned.

The noted Peerless Oil Company, which operated in the Kern River field for many years, and was founded by the late John M. Wright and under his direction made many thousands of dollars for its stockholders, is petitioning the court to put it out of existence. The desert quarter section, the scene of its successful day, proved to be an oil bonanza and many were made rich, and many more comfortably well off by the production from its wells.

Nearly 7000 acres of land, holdings of the Sunset Road Oil Company in the south of the Sunset field, were sold at public auction this week at Bakersfield, in front of the Court House, to satisfy a judgment in favor of the Mercantile Trust Company of San Francisco. The property was bought for $90,000 by a San Francisco syndicate, holder of the Sunset company's bonds. The syndicate will resell the land in an effort to recover as much as possible of its investment. A portion of the land sold has been developed, while some of it is more or less prospective in character.

The St. Helens Petroleum Company has decided to drill a second well on the northeast quarter of section 22, 32-24, where it recently obtained a fair producing well. Material for the new derrick has been moved to the premises.

FAR TRADE REVIVAL.

The Shell Company continues its campaign of development on the east side of the Coalinga field, in evident anticipation of big business when it gets its ships on the pacific and trade revives. Its latest new well is 113, section 27, 19-15. No. 11 on the same section is being tested for water shutoff. On section 26, immediately adjoining, the Shell company is redrilling its No. 15 well.

The Southern Pacific has just started work on its well No. 119, section 19, 20-15. Its No. 2, section 13, 19-16, also in the Coalinga field, is being tested for water. Four of the firm's old wells are about to be redrilled, viz. No. 21, section 35, 19-15; No. 16, section 13, 20-14; No. 25, section 25, 20-14; No. 68, section 31, 20-15.

TEN READY TO DRILL.

Reports filed with the California State Mining Bureau for the week ending February 22, 1919, show ten wells ready to drill, making a total of ninety since the first of the year. There were also reported nineteen wells ready for test of water shut-off, twenty deepening or redrilling jobs and six abandonments.

RARE MINERALS, METALLURGY, CHEMISTRY.

You are politely requested to submit samples, carefully wrapped and tagged, with letter accompanying stating what tests are desired. Make sample of small size. There is no necessity for big chunks. Correspondents offering matter for analysis with card, or scrap of paper, intended to show that the stuff if from Jim Jones, for instance, with no marks of identification on samples, will, hereafter, receive no attention whatever.

Rare Minerals.

TUCSON (Ariz.) Feb. 15.—Q.: With the samples of garnet and turquoise, I am sending you for classification Nos. 15, 19 and 24. No. 24 was given me for stephanite—is it? It may be the same mineral I sent you before, "ilmenite." I was told that No. 24 is copper glance (?) Is No. 15 tetrahedrite? The other envelope contains a few garnets gathered somewhere along the San Pedro River, or from the Gila River, between Benson and Florence, Ariz. The owner had a couple of pounds of the garnet, but he would not say exactly where they came from. B.

A.: The turquoise sample is "off color," impure, and of no gem value. The garnets are somewhat oxidized, of no gem value, and worthless for abrasive purposes. No. 15 is a variety of tetrahedrite; metallic-like in luster, it is gray copper ore of the mining boys, and high-grade ore. No. 19 is not copper glance; cerussite (lead carbonate,) and cerargyrite (horn-silver) both sparingly present; tetrahedrite, and melaconite, sparingly in the sample. No. 24 is a botryoidal (grape-like) silver-bearing melaconite.

Feldspathic.

RIVERSIDE, Feb. 15.—Q.: This sample is eruptive matter at base of a one-time volcanic mountain, and from a locality north of San Bernardino county, in Nevada; has its chemical parts commercial value? It is an eruptive of bold character, and in bold contrast with the rocks which inclosed it. C.

A.: The sample does not react for baryte, and there is no water soluble potash present. It resembles some varieties of alunite, and there is a trace of alunite present. Silica; aluminum silicate, and muscovite in the mass, and it turns to a white enamel with high heat of the blowpipe. Traces of felsyte on one side of specimen with adularia present. The sample shows that sausurite (jade-like minerals) may be at the locality, and the claim should be carefully prospected for potash, alum, sulphur, and salines.

Baryte.

SANTA MARGARITA, Feb. 16.—What is this? W. M. D.

A.: It is high-grade baryte (barium sulphate.)

"White Rock."

TRONA, Feb. 16.—Q.: Under separate cover I am sending you two samples; will you kindly let me know, through The Times, what they contain? I hope the fact that it is white rock from the Trona district will not disgust you too much. Thanking you in advance. G.

A.: Whitish samples of clay-like characters are always interesting minerals to tackle mineralogically, and with chemistry. The Trona district, however, is where one can obtain lots of "practice," at least, and probably, in a decade, be able to classify its minerals properly by qualitative analyses.

No. 1—the grayish—rock—is not kaolin, or celestite; it carries traces of sodium nitrate; soda and sulphur present, and aluminum—lime silicates in the rock. No. 2 is strontianite, in part, with probably some aragonite. Barium absent.

Zinkenite.

YUMA (Ariz.) Feb. 17.—Q.: Under separate cover I am sending you a sample of ore, and I will be glad to have you classify it for me. T.

A.: The specimen is sulphantimonite of lead. Usually, zinkenite occurs in rather a different make-up than that of the sample; i.e., in regular six-sided prisms, terminated by low six-sided pyramids. The specimen differs in that its crystals are aggregated in groups, of a columnar composition, and mechanically mixed quarts is present. The length of the crystals in the sample will average over one-half an inch. "The breadth of the crystals is from two to three lines; but frequently they are extremely thin, and form fibrous masses. . . . Zinkenite may be distinguished from gray antimony and bournonite, to which it bears a strong resemblance both in color and fracture, by its greater hardness and higher specific gravity." The sample represents mineral that should find a ready sale for specimen collections in colleges, etc.

Strontianite.

LOS ANGELES, Feb. 17.—Q.: Is the rock sample anything else than lime? W. L. D.

A.: It is high-grade strontium carbonate.

Salines and Shale.

ARROYO GRANDE, Feb. 17.—Q.: I am sending some samples of salts taken from near here. The purer (white) seems to carry a very large percentage of the salts, and it is just as I took it from the deposit, and there is a considerable deposit of it. Could you give me about what per cent. the dark ore will carry in salts, and could an ore of this kind be worked at an advantage providing it is near water and plenty of fuel? Any information you can give will be greatly appreciated. "SUBSCRIBER."

A.: The samples are of shale and clay in one lot, with white specimens in crusts, striated columnar, and granular substances.

The "salts" are chiefly sulphates, and all of the acicular and striated samples are epsomite (impure sulphate of magnesium.) There is, approximately, 50 per cent. water in this epsomite, with 20 per cent. sulphuric acid. The grayish crusts with the epsomite are partly glauberite (sodium-lime sulphate.)

The shale carries iron, lime, magnesia and sulphuric acid in varying proportions, with soda, and among the forty-odd samples of this shale it appears that the "salts" are from one-time dolomite, and pseudomorph after dolomite, with probably altered sulphurous matter.

The samples were very carefully analyzed for nitrates, and in the mixed yellow-brown altered calcareous sample nitrate of soda is sparingly present.

With a deposit of the shale and the salts referred to, water and fuel near, it is rather a doubtful proposition to purify and extract the sulphates named at a profit. Potash is not present, and the manufacture of Epsom salt can be more easily performed, and at a greater profit, than from the shale and impure salt now under discussion, from the many deposits of high-grade dolomite, of Nevada, California, Oregon and Utah.

There is one very important feature, however, connected with a deposit represented by the samples. It is well known that sulphur and sulphuric acid can be obtained from ordinary gypsum, and it is probable that it would be well to consider the fact that sulphuric acid can be obtained from the salts referred to, and likewise from the shale, and especially so, if the deposit is near the impure sulphur beds not many miles distant from Arroyo Grande. Such a procedure would, in all probability, result in a profitable venture, financially.

Mercury Absent.

CRESTON, Feb. 18.—Q.: From San Luis Obispo county: "Mercury or paints?" Please analyze. A.

A.: Sample No. 1 is quartzitic rock; ferrous and ferric oxides present, with more or less feldspathic matter. No. 2 is ferruginous quartz; hematite and limonite in the rock and mercury absent. No. 3 is one other quartzitic rock with a good percentage of iron oxides present; mercury absent. No. 4 is probably paint mineral; it is a mixture of red iron oxide (hematite,) with some quartz, and quite a per cent. of gypsum. It may be that "Venetian red" (pigment) can be made from such mineral. "Mineral Resources of the United States" show that Venetian red can be manufactured by grinding red iron oxide with gypsum, by roasting ferrous sulphate (ordinary copperas) with lime and grinding the residue, by grinding red oxide of iron with lime carbonate. . . . and such pigment is sometimes marketed as "metallic paint." Venetian red is manufactured by three companies in Pennsylvania, and by one company each in California, Maryland and Missouri. With the samples submitted is a sample of serpentine; mercury not present.

Pyrite Traces.

LOS ANGELES, Feb. 18.—Q.: Please classify, etc. W.

A.: The rock is gneiss (soft granite of the mining boys.)

Tungsten Present.

QUARTZITE (Ariz.) Feb. 18.—Q.: Under separate cover I am sending you three samples. Does 1 and 2 contain any tungsten? What do you make out of No. 3? W.

A.: Samples 1 and 2 carry a very low per cent. of wolframite (iron-manganese tungstate) quartz present and zinc traces. No. 3 is composed of some ilmenite (titaniferous iron ore,) iron-arsenical and zinc sulphides more or less present.

Powellite.

NOGALES, Feb. 19.—Q.: This sample of mineral is from my claim in the Patagonia district. Will you please classify it? I will look for answer in The Times. H. S.

A.: The sample is chemically, calcium molybdate. Mineralogically it consists of tetragonal pyramids, and in radiated plates, as it were. Vitreous-pearly in luster; gray white, and gray yellow in color. A valuable mineral for obtaining the pure molybdenum chemicals, and named in the subheading.

Complex Minerals.

LOS ANGELES, Feb. 19.—Q.: I am submitting samples for classification and qualitative analysis brought down from Seward Peninsula, Nome district, Alaska. F.

A.: The samples are forty-seven in number, all of them in small sizes, and probably from narrow and different stringers crossing, or running, with the ledges.

To arrive qualitatively at the contents of such a lot of mineral and ore mixture the specimens were chiefly (each) subjected to microscopical examination, and confirmed by chemical tests.

Under the microscope bismuth (native) appears in three samples. In others bismuth ochre is present, and in quite a number of the chips of mineral bismuthinite shows up. In two specimens alkenite (sulphide of bismuth, copper and lead,) in massive form, and in four and six-sided prisms, was detected. Cerusite (lead carbonate) is present in other samples, and blende (zinc sulphide) appears here and there in the matrix. Antimony (stibnite) present.

The most interesting fact detected in this ore is that it carries no platinum in grains, but in one sample of white quartz, pulverized, and analyzed (wet and dry,) a few microscopical isometric crystals tin-white in color, of metallic luster, black streak, brittle, and 6.5 in the scale of hardness, appear. The specific weight of these crystals is 10.6, and further tests proved the substance to be sperrylite, a mixture of platinum, rhodium, arsenic and antimony, chemically, platinum arsenide.

The worst features connected with this ore and mineral are that it contains considerable arsenic, and there is so much bismuth obtained as byproduct in smelting and refining that, with the impurities named, it is doubtful if your samples represent any value for producing bismuth.

We have not analyzed any ore so complex as your samples for many a day, and no assays were made for gold, tin or silver.

FAMOUS MILL JUNKED.

Old McCracken Plant Being Torn Down; Other Kingman Notes.

[SPECIAL CORRESPONDENCE.]

KINGMAN (Ariz.) Feb. 28.—The famous old McCracken mill is being torn down and junked. Its twenty stamps were started about 1876 and for several years thereafter handled millions of dollars worth of silver-lead ores of bonanza quality. The machinery was bought in San Francisco and transported around by water, to be unloaded at Aubrey's Landing on the Colorado, west of the mine, at the old Signal camp.

The fifty-ton Bella Union mill has had an experimental run. It was built some time ago, but its operation has been held up.

The first payment, $15,000, has been made on the Clack brothers' mine by the Rico Consolidated Mines Company, which now is installing a compressor and pumps and which is planning a mill.

North of Little Meadows on the Gold Trails group, Grant McKesson and Joe Martinez have cut an eight-inch paystreak that samples above $200 a ton and will handle the ore in a arrastra. With this is a much broader vein of good milling ore that is to be handled by the Gold Trails Company.

California cattle ranch for sale with cattle. Great Bargain. Percy H. Clark, 715 Van Nuys Bldg.—[Advertisement.

Blankenhorn-Hunter-Dulin Company

Announces its incorporation to deal in Government, Municipal, District and Corporation Bonds

The Corporation has acquired the investment bond business of Blankenhorn-Hunter Company

The active partners will be: David Blankenhorn, Garrettson Dulin, E. S. Dulin, Robert E. Hunter.

Trust and Savings Building
LOS ANGELES
Main 6801

210 East Colorado Street
PASADENA
Colorado 226

I.W.W. CAUSE MINE CLOSING

[SPECIAL CORRESPONDENCE.]

JEROME (Ariz.) Feb. 28.—The fact that a committee of miners called at the News office and announced that "the strike is off" had no effect upon the local labor situation. The main companies had announced that if they stopped work, the stoppage would be for a period of about six months. Some of the strikers believed the companies were bluffing, but not those best in a position to know the temper of the employers, whose men were stampeded by a few score of lately-arrived Wobblies.

There have been advances from the men. A large committee of foreign-born miners lately called upon Supt. Smith of the United Verde, with expressions of a desire to return to work at the wages offered under the sliding scale. They were told that the company had dismantled its main shaft for repairs that can hardly be finished for six weeks to come, and that the reverberatory furnaces at Clarkdale were being relined, a task that will take at least as long.

At the best, it was stated, there is little use in running furnaces and in taking out ore reserved in the face of a market already overstocked and at prices that are not at all remunerative. It is considered that the men have placed the major producers in the position of being permitted to wait till the market recovers. Of course, the companies dislike to break up their organizations, it has been reiterated, but they can hold their head men readily on improvement and development work. To such as care to remain, the United Verde at Clarkdale have offered free use of their cottages.

Green Monster has announced suspension for an indefinite period. The Shannon property at Yeager Canyon, eight miles from Jerome, has been shut down, though only indirectly because of the local situation, but is expected to remain closed till happier conditions prevail in the copper market and in mine labor and material costs. Gadsden and Verde Combination remain at work, spurred on by hopes of early development of ore bodies. Jerome Verde probably will keep closed.

Members of the I.W.W. who remain active in Jerome are being given 200 days each for vagrancy. Some of them have been found alien enemies and have been handed over to the Federal authorities.

TO REOPEN HISTORIC MINE.

[SPECIAL CORRESPONDENCE.]

TUCSON (Ariz.) Feb. 28.—Large operations are to be started again in the historic Santa Rita, where the Spaniards worked rich silver mines that later were handled by Poston, Pumpelly, Heintzelman and other Americans of the period just before the Civil War. The northern half of the 100,000-acre Baca Float grant has been taken under option by a St. Louis company headed by A. R. Grund, who now is here in charge of operations.

Within the purchase is the Trenton-Georgia silver-lead mine, twelve miles east of Tubac. Ten leases already have been given on this property, which has been developed only 140 feet in depth, with many lateral workings. The ore is to be hauled to Patagonia for shipment.

Lessers are working sections of the old Commonwealth mine at Pearce, the mine shipping large quantities of siliceous ores to Douglas for reduction. The Middlemarch property has been operating a flotation mill.

The Tungsten Reef Company is receiving machinery for a small concentration mill on its property in the Huachucas, sixteen miles south of Hereford.

It is understood that the deal for purchase of the Three R mine near Patagonia by the Magma Company has fallen through and that the mine now is being sampled by representatives of the American Smelting and Refining Company.

Diamond drilling has been started on the Little Ajo property at Ajo, the bore thus far being in rhyolite.

The Red Cloud property, above Yuma, has been leased to a Pasadena company, represented by Arther F. Flint.

Rav Consolidated at Ray has installed a passenger elevator service for the employees of its No. 2 mine.

ACCEPT LOWER WAGES.

Employees of Nevada Consolidated Glad Operations are Resumed.

[SPECIAL CORRESPONDENCE.]

RENO (Nev.) Feb. 28.—Following the example of the other leading copper companies, the Nevada Consolidated, operating at Ely, has reduced wages 75 cents a day, after a shut-down which paralyzed the district and led to the removal of several hundred employees, as it was understood that the company would not resume operations until the copper market had been stabilized. The offer of a reduction is gratefully received and no further trouble is expected.

George Edson Porter reports that the Dixie Valley Potash Company, operating in Churchill county, can work in spite of foreign competition, owing to the fact that the brines are free from borax and soda and therefore are more desirable and can be produced at a lower cost than competitors have to meet. A drilling crew has arrived from Searles Lake under contract to sink at least one well to a depth of not less than 2000 feet in an endeavor to find just how valuable the brines are at the lower level.

Charles Wittenberg has bought a new compressor for the Cyanide mine at Dan's Hill, in Eureka county, and will commence work on that property as soon as the weather permits delivery of material.

California cattle ranch for sale with cattle. Great Bargain. Percy H. Clark, 715 Van Nuys Bldg.—[Advertisement.

Little Stories of Industrial Investments No. 2.

HUP MOTOR CAR CORP.

$1000 GROWS TO $120,000 IN 12 YEARS

The original Hupmobile Company was organized in 1908 with $25,000 capital—today it has $6,500,000 stock outstanding. Original holders of $1000 common stock now hold $120,000 without any additional payments, and have received heavy cash dividends in addition. Such a holding at today's market is worth about $75,000, and has been worth in the open market as much as $140,000.

We have traded in this and other unlisted securities for the past twenty years and the above information is obtained from our files and other sources and we believe it to be reliable.

Send for Our List of Securities

ANDREWS & CO.

Established 1900 Capital and Surplus, $3,000,000

302 Merritt Bldg.

BROADWAY AT EIGHTH

Branches in Chicago, St. Louis, Milwaukee, Cleveland, Detroit, Cincinnati, San Francisco, Seattle, Baltimore, Boston, New York, Buffalo, Manchester, New Haven, Philadelphia, Pittsburg, Portland, Providence.

We have for distribution a complete analysis of the

1919 FEDERAL INCOME and WAR TAX LAWS

a copy of which will be furnished upon request.

BLANKENHORN-HUNTER-DULIN CO.

MUNICIPAL, DISTRICT AND CORPORATION BONDS

409-16 Trust & Savings Bldg., LOS ANGELES. Phone Main 6801

210 East Colorado St. PASADENA. Phone Colorado 226

WE RECOMMEND FOR INVESTMENT

GREAT WESTERN POWER CO.

First Mortgage 5% Sinking Fund Gold Bonds, Due 1946.

(A CALIFORNIA SECURITY)

At the present price these Bonds are selling more than ten points below the distribution price in 1909 and yield better than 6%.

We consider the above a Security of Merit with possibilities for enhancement in market value. Orders executed at the market.

RAYMOND & DALGLEISH

Inactive and Unlisted Bonds and Stocks

19 South Marengo Avenue

Phone 8500 Colorado Pasadena

The Harbor Housing Corporation

Mezzanine Floor

Citizens National Bank Building

will offer its unsubscribed Capital Stock to the public in a few days. Watch for announcement, and make your reservations early.

ARONSON AND COMPANY

H. W. HELLMAN BUILDING LOBBY

BONDS—INVESTMENT STOCKS

PHONE BDWY

LOGAN & BRYAN

Members New York Stock Exchange. New York Cotton Exchange. Chicago Board of Trade

210 WEST SEVENTH STREET.

L. N. STOTT, Resident Partner. DEWITT HARLOW, Manager

Citizens National Bank Bond Department

N. W. Cor. Fifth and Spring.

Buys and Sells All Issues of U. S. Liberty Also State, Municipal and Other High Grade BONDS

FRED C. ADAMS

210 CITIZENS NAT. BANK BLDG. HOME PHONE 64294.

Will Buy or Sell New York or Local STOCKS AND BONDS

Wm. R. Staats Co., DEALERS IN MUNICIPAL AND CORPORATION **BONDS**

ALSO EXECUTE COMMISSION ORDERS IN LISTED SECURITIES.

LOS ANGELES PASADENA SAN FRANCISCO CHICAGO

5% MORTGAGE LOANS 7%

Improved City and Farm

WM. CHEADLE BORCHERS, 1119 Hollingsworth Bldg. Phone 12301

JNO. O. KNIGHT & CO. BROKERS

Home 10234.

433-34 H. W. Hellman Bldg.

Members Los Angeles Stock Exchange.

7% Street Imprvt. Bonds **Elliott & Horne Co.**

Mezzanine Floor, Citizens Nat. Bank Bldg.

United Eastern

Figures showing the tonnage milled by this company in 1918 and in January, 1919, the net profit per ton, and the gross and net income will be found in our

Market Bulletin 94

issued March 5th, sent free upon request.

It will also contain late, official data relative to other active, listed securities.

Prompt and Efficient Service

A. W. COOTE

Stock and Bond Broker,

Member L. A. Stock Exchange,

604 I. W. Hellman Bldg.,

Tel. 60281. Main 4117

PIONEER HOUSE

E.F. Hutton & Co.

MEMBERS

New York Cotton Exchange
New York Stock Exchange
Chicago Board of Trade

310 West 4th Street
Home Phone 10305, Sunset Main 8170.

Hotel Alexandria
Home Phone F2618, Sunset Main 8069

Pasadena—Hotel Maryland
Tel. Fair Oaks 66.

Through Wires to Chicago and New York Without Relay

United Eastern

The exemption of gold mines from excess profits taxation, which is now a law, directly benefited United Eastern probably more than any other gold company in the United States. This means additional profits to the Company, and we believe will result in an increase in dividends shortly.

Big Jim Con. Nellie

These two properties are actively worked and important development results will be forthcoming before long. We believe big money can be made in both these stocks and holding for the advance that will take place when these properties near their objective points. Both stocks are today selling at low prices in comparison with what should be market quotations a few weeks later.

Many other properties will soon resume work in the Oatman district, and their stocks will sell higher.

It is our opinion the activity in gold issues has only started and that some big money can be made by acting now.

H. E. TETER & CO.,

501 I. W. Hellman Bldg.,

Broadway 107—63397.

STOCK MARKET DIGEST

No. 60. Out Today.

Contains up-to-the-minute on leading Western mining, oil and public utility issues. Among those discussed are—

Union Oil	Willys-Overland
Jerome Verde	United Eastern
Khaney Oil	Glenrock Oil
Grand Island	National Pacific
Golden Copper	Rex Oil
Amalgamated Oil	Big Jim Con.
Bunker Gold	Silver King Con.
Gen. Petroleum	Oversea (Cons.
Rumely Con. re-organ. plan,	Ranger & Burkburnett activities.

and others.

Copy mailed free upon request.

WILSON, LACKEY & CO.

Stock & Bond Brokers.

Orders Executed All Exchanges.

414 I. W. Hellman Building,

Los Angeles. Main 8781.

"Quick, Satisfactory Service."

We Advise the Purchase And are Making a Specialty of

LIBERTY BONDS

Upon request we will send you a chart of the attractive yield of the various issues at different prices.

EDWIN KENNEDY & CO

Bond Dealers

Members Los Angeles Stock Exchange

601-602 Security Building

ESTLE INVESTMENT COMPANY, INC.

STOCKS AND BONDS

Members L. A. Stock Exchange

480 I. W. Hellman Bldg.

—63813—

WE SPECIALIZE IN HIGH GRADE SECURITIES AND

B-O-N-D-S

All prices to yield 6% and 7%. Tax Exempt. Denominations $100, $500, $1000.

ROBERT MARSH & CO.,

302 Marsh-Strong Building.

10279—Pico 9218.

Tom Reed and United Eastern of Oatman

Pay 2% and 5% monthly dividends. They rank among the most important of America's gold producers. Among the other Oatman properties still in their development stage, are many worthy prospects that with further exploration may rival the above big winners:

Lucky Boy
Adams
Big Jim Consld.
Goldroad Bonanza
Telluride
Oatman United
Gold Dust
Nellie

All are working again or about to resume operations. We advise immediate purchase to take advantage of present low market. The first rich ore strike made by any one of them will probably double the market of all of the low priced Oatman's.

Maps and detailed information upon request.

E. H. Schiek & Co.

BROKER.

Member L. A. Stock Exchange.

62714 620 I. W. Hellman Bldg.

Stevens, Page & Sterling Van Nuys Building

Safe Tax-Free Bonds Yielding 5¼% to 5.80%

Legal for Savings Bank

Windsor Square

Wilshire's Best Residence Property. Corners as low as $75 per front foot. Inside frontage as low as $60 per foot.

R. A. ROWAN & CO.

Main 7009 10444

7% Investigate these high-grade first Mortgage Public Utility Bonds. **8%**

Andrews & Company

302 Merritt Bldg., Eighth and Broadway

Jeff's Like George. He Never Told a Lie - - - - - - - - - - By BUD FISHER.

[Copyright, 1919, by H. C. Fisher. Trade Mark Reg. U. S. Pat. Off.]

TO REAR GREAT TEMPLE OF ART.

...orial to Husband is Plan of Detroit Visitor.

...d Direct Use of Millions for Public's Benefit.

...by Man's Love of Music Dictates Decision.

...a memorial to her husband, ...Luella Hannan of Detroit, a

Mrs. Luella Hannan.

...resident of Los Angeles, ...to spend $2,500,000 for a tem... of art in the Michigan city to ...ange the musical arts, it be... known here, yesterday.

...Hannan is the widow of Wil... W. Hannan, who amassed a ...une in Detroit real estate. In ...ill, Mr. Hannan, without sug... the amount of money or the kind of benefit, directed that a large portion of his wealth be used in the interest of the people of Detroit, as an acknowledgement of the debt he felt that he owed the city. Mrs. Hannan remembered her husband's love of music, and the result was her decision to set aside $2,500,000 for the proposed memorial. The building will be a temple of music, where the public will be afforded opportunity to hear the world's great symphonies and musical artists.

To carry out the construction plans and memorial idea, Mrs. Hannan has named a board of trustees, composed of Justice Flavius L. Brooke of the Michigan Supreme Court, former Justice William L. Carpenter, Matthew Slush, wealthy traction magnate; Ralph L. Polk, publisher, and herself. Mrs. Hannan, who expects to leave Los Angeles shortly to take up the details of the memorial, has in mind a building with an auditorium seating 5000 persons.

It is Mrs. Hannan's hope that through the medium of such a building, the highest class music can be rendered by eminent artists at a nominal admission, thus bringing to many persons of fine taste but slender means the entertainment denied them where private investment in such enterprises must be financially satisfied.

Mrs. Hannan has decided views as to the obligation of the rich to dispose of their wealth wisely, and with the thought of conferring a public benefit.

"Wealth means very little unless its possessors dispose of it with a view to helping others," she said yesterday. "Money becomes a positive harm to the person who accumulates it merely to satisfy self and avaricious aims. I never met a man or woman who was happy merely because of money. True happiness comes from good works."

As a self-made and self-educated man, Mr. Hannan made a deep impression in the development of Detroit. He was born a poor boy in Rochester, N. Y., and worked his way through Oberlin College, Ohio, and the University of Michigan, where he was graduated with high honors. With Mrs. Hannan, who was formerly Miss Luella Besman of Ann Arbor, Mich., he spent several winters in Los Angeles. He died in Detroit in November, 1917.

HELD AFTER AUTO CRASH.

While police are investigating the circumstances under which an expensive motor car belonging to Carrie Jacobs Bond, the composer, was obtained by a party of joy riders, Walter F. McCurran, 20 years old, a United States marine, is in custody at the City Jail charged with reckless driving of the machine.

Witnesses declare that McCurran was driving the car belonging to Mrs. Bond at a rate of at least sixty-five miles an hour north on Moneta avenue and that he crashed into a machine crossing the avenue at Main street and Thirty-sixth place, with such force that the driver of the second machine was shot from his seat as from a catapult, and was thrown entirely over an ornamental lamp post.

This man, N. Lee Stary, 47 years old, of 178 East Forty-fifth street, sustained fractures of the upper and lower right arm and of two ribs, and numerous cuts and abrasions, as well as concussion of the brain.

Special Deputy Sheriff Swain and Hiram Wambold, secretary to the Chief of Police, followed McCurran and arrested him and three others. McCurran attempted to resist arrest and was handcuffed.

At Central Station the other three gave their names as Arthur Keagy of Long Beach; Mrs. Bertha Welch and her sister, Miss Gladys Dunson, of 218 West Fifty-eighth street. These three were released and permitted to go home.

The detectives are making full investigations of the matter and as a result complaints of grand larceny may be issued today.

Another accident under investigation by police detectives yesterday occurred about 9 o'clock at Lake Shore and Sunset. Frank Coyle, 10 years old, of 1640 Lemoyne street, ran across the bridge at the curve when he was knocked down by a delivery car driven by Jake J. Sperling of 2325 Sunset boulevard. Sperling took the boy to the Receiving Hospital, where he was found to have many contusions on the face and body and possible internal injuries.

Three automobiles driving abreast on Washington boulevard yesterday morning sent Ernest Johns, 21, a negro chauffeur living at 1415 East Washington street, to the Receiving Hospital with numerous cuts and abrasions on his head and body. He was changing a tire on a machine owned by H. L. Harris, 437 South Spring street, when the three machines approached. Craig Gillette, 1732 Roosevelt avenue, was driving the outside machine, and he told the police that he did not see Johns until too late, so he could not change his course.

Robert Miller, 19, employed by the Postoffice Department and living at 662 South Workman street, fell from his motorcycle when he attempted to avoid hitting an automobile at Sixth and Los Angeles streets yesterday morning. A bone in his right hand was broken.

Charles H. Sauvey, 46, a painter living at 524 East Thirty-sixth street, was bruised on the knee and leg when his car collided with another automobile. He was treated at the Receiving Hospital.

Conrad Weickman, a transfer man living at 530 South Grand avenue, was arrested last night by Detective Roberts, following an auto accident at Seventh and Alameda streets. According to Detective Roberts, Weickman was driving west on Seventh street, on the street car tracks. For some reason he failed to turn out for a westbound street car, which hit his machine, completely demolishing it. Weickman was rushed to the Crocker-street Hospital and later transferred to the Receiving Hospital, where it was found that he had suffered several broken ribs and numerous lacerations of the face and hands. After receiving medical treatment, he was lodged in the City Jail on the charge of driving an automobile while intoxicated.

Charged with driving an auto while intoxicated, Myo Chutck, an Austrian contractor, living at 1506 Pleasant avenue, was lodged in the City Jail last night, following an accident at Arcadia and Los Angeles streets, where Chutuck is said to have run into the machine of C. H. Sawvey of 528 East Thirty-sixth street. Mrs. Bertha Sawvey was hurled through the windshield of her husband's car, receiving severe lacerations of the face and neck. Immediately following the accident Mr. Sawvey's machine caught fire, but the blaze was quickly put out by the fire department.

According to Mr. Sawvey, the contractor was coming north on Los Angeles, on the wrong side of the street. After investigating the case, Detective Harris locked up Chutuck without bond.

For Colds and Grip

Take LAXATIVE BROMO QUININE Tablets. Look for E. W. Grove's signature on the box. 30c.

EXPLAINS PROPOSED INCREASE IN FARES.

WON'T MAKE UP PAST YEAR'S LOSSES, SAYS PACIFIC ELECTRIC OFFICIAL.

A net loss of $1,695,143 on last year's business was given yesterday by O. A. Smith, general passenger agent of the Pacific Electric, as the company's reason for making application to the State Railroad Commission for permission to increase red car line fares in cities where the haul is more than one and one-half miles from the business center.

Mr. Smith asserted that the proposed increase would fall far short of last year's deficit, and would not make up what the company will lose this year, but that a new schedule of rates will afford at least temporary relief. The company does not propose to change present interurban fares, excepting to increase fares to 7 cents, which are now 5 and 6 cents, he stated. This arrangement would make the minimum interurban fare correspond to the 7-cent street car far which the company is desirous of establishing in cities other than Los Angeles. Mr. Smith said:

"The company seeks an open 5-cent fare for the first mile and a half from the center of the business district, with an open 3-cent fare in the remaining territory on all lines where the fare is now 5 cents. It is also proposed to sell a commutation ticket containing twenty rides for $1, or 5 cents per ride. This ticket would be good to any point within the proposed 3-cent zone and would include transfers, but would be limited to ten days from date of sale, providing two rides only for one day during that period. Ticket would be transferable and good for the use of any person presenting the same, but only two rides could be used on any one day.

"The purpose of this ticket is to accommodate the daily rider who will continue by using the same to have the benefit of the 5-cent fare."

WAR SAVINGS HEAD ISSUES A WARNING.

Purchasers of 1919 War Savings Stamps should not place them on 1918 folders—technically known as War Savings certificates—is the warning issued yesterday by Samuel Hubbard, government director of war savings for the Twelfth Federal Reserve District. If the 1918 certificate has blank spaces, just put the certificate away without filling it with 1919 stamps.

The same Thrift Stamps and thrift cards are used this year, and when the thrift card, holding sixteen stamps, is filled, it will be exchanged for the 1919 War Savings Stamp on payment of the additional cents, which represent the difference between the price of the War Savings Stamp and $4, the value of the sixteen Thrift Stamps. Where there is any doubt, Director Hubbard advises questioning the local secretary of your War Savings society, State headquarters or your postmaster.

FOUND DEAD IN ROOM.

Districk Seulinger, 30 years old, living at the Redora Hotel, 411½ East Seventh street, was found dead in his room last night by the proprietor. Detective Tom Rico, who investigated the case, reported that death was probably caused by an excessive use of alcohol, as the room was strewn with empty whisky and wine bottles.

March Chills Bring Kidney Ills

MARCH is a month of heavy work for the kidneys. Exposure to sudden changes of temperature, with chills, colds and infuenza, all tend to throw an extra burden on the kidneys. They fall behind in keeping the blood stream pure and poisons, that well kidneys normally throw off, accumulate and set up disturbances in various parts of the body. That is why March is apt to find you feeling tired, irritable and half sick. Don't wait for worse troubles to set in. If you suffer constant backache, headache, dizzy spells and irregular kidney action, you've good proof that your kidneys are demanding attention. Get a box of ***Doan's Kidney Pills*** today. Doan's are helping thousands and should help you.

Read These Los Angeles Cases:

North State Street

Mrs. W. M. Haig, 108 N. State St., says: "I suffered with rheumatic pains. The swelling in my limbs was so bad I couldn't walk and my back was painful. My doctor said my condition was due to kidney disorder. The way my kidneys acted showed me that they were weak. I used Doan's Kidney Pills and I soon got relief. I continued using them and was cured and I have felt fine since."

Coronado Terrace

Theron W. Hanks, 803 Coronado Terrace, says: "Backache caused me a great deal of annoyance. My kidneys didn't act right and I felt all out of sorts until I began using Doan's Kidney Pills. They went right to the seat of the trouble, strengthened my back, took away the aches and pains, regulated the passages of the kidney's secretions and acted with benefit to my whole system."

West Forty-fifth Street

Emil Reinhardt, baker, 933 West Forty-fifth street, says: "While at work one day a sharp pain caught me in my back and I thought I was done for. I was told it was lumbago. I tired easily and was languid and nervous. My head ached and I was subject to dizzy spells and was generally run down. Doan's Kidney Pills made a permanent cure."

South Avenue 21

Elbert B. Crouch, retired carpenter, 512 South Avenue 21, says: "I have used Doan's Kidney Pills off and on for a number of years. When I have taken cold or worked too hard I have had a dull ache across my kidneys and through my loins. Then my kidneys have showed other symptoms of disorder. They have acted too frequently. I was glad to find a remedy to give me such good relief, as Doan's Kidney Pills did. Whenever I have had any attack of backache Doan's have regulated my kidneys and quickly relieved me."

Essex Street

Mrs. Wm. McArthur, 1429 Essex Street, says: "When I have taken cold it has affected my kidneys and I have had backaches and other symptoms of kidney disorder. I have then used Doan's Kidney Pills and they have always quickly relieved me. I have great faith in Doan's." (Statement given Jan. 21, 1916.)

On May 2, 1917, Mrs. McArthur said: "I am seldom without Doan's Kidney Pills in the house and using them occasionally keeps my kidneys healthy. I am always ready to praise Doan's Kidney Pills."

Myrtle Street

Mrs. George W. Bullas, 1331 Myrtle street, says: "I had inflammatory rheumatism when I was 17 years old and it seemed to leave me with kidney and bladder weakness. My kidneys acted too freely and I felt badly all over. I knew in different ways my kidneys were disordered. I read about Doan's Kidney Pills and decided to try them. Doan's relieved me as proved themselves fine."

Mrs. Bullas gave the above statement on January 20, 1916, and OVER A YEAR LATER, or on May 2, 1917, she added: "I have enjoyed good health and felt fine ever since Doan's Kidney Pills rid me of kidney trouble. I can't praise Doan's too highly for what they did for me."

Doan's Kidney Pills

Every Druggist has Doan's, 60c a box. Foster Milburn Co., Manufacturing Chemists, Buffalo, N. Y.

Banking Service with CHINA —direct and personal

EXPORTERS or importers now engaged in, or thinking of, trade with China would do well to consider not only the special nature of our facilities, but also the personal interest we take in every one of our customers' transactions.

First of all, we offer *direct* banking service —without intermediary dealings, or unnecessary delays.

Equally important is our *personal* service. Every transaction is followed through, both here and in China, by our own representatives, with a personal interest, the value of which is evident in the service rendered.

May we talk with you about China?

Central Office in the Far East:
SHANGHAI

Other branches being opened in

HANKOW PEKING TIENTSIN
CHANGSHA HARBIN VLADIVOSTOK

Asia Banking Corporation
60 LIBERTY ST. NEW YORK
CAPITAL $2,000,000 SURPLUS $500,000

STOCKHOLDING BANKS
Anglo and London, Paris National Bank, San Francisco
Bankers Trust Company, New York City
First National Bank of Portland, Oregon
Guaranty Trust Company of New York
Mercantile Bank of the Americas, New York City
National Bank of Commerce, Seattle, Washington

If You Are Not ?

Using Veronica Water

You are Not Getting

The Best Results

To prove this, ask your druggist to put a case in your home on ten-days' trial.

See Los Angeles Testimonials Tomorrow

Veronica Medicinal Springs Water Co.
Santa Barbara, California.

...Drug Co. ...California. SEND FOR FREE BOOKLET.

Theaters—Amusements—Entertainments

PANTAGES VAUDEVILLE

PANTAGES VAUDEVILLE

New Show Today
Matinee, 2:30. Night, 7 and 9.
COME AND BRING THE CHILDREN

Wonderful, Artistic, Startling
KYRA
And Her Oriental Dancing Girls.
Beautiful, Graceful, Thrilling.

LAURIE ORDWAY
Famous English Comedienne
Inimitable—Unexcelled

JAMES GRADY & CO.
In Their Comedy-Drama
"THE TOLL BRIDGE."

ADAMS & GUHL
World-Famed Comedians
in "The Spy Hunter."

THE GIRL IN THE MOON
Vaudeville's Most Charming Act
Featuring Jennie McLaughlin

WILLIAM DUNCAN
With Edith Johnson and Joe Ryan
In Vitagraph's Newest Serial
"THE MAN OF MIGHT"
Episode 1. "The Leap Through Space."

Meet Me at Pantages

KINEMA— Grand at 7th

Appearing in Person at 9:30 Tonight
Mr. Wm. Stowell
The He-Man Hero of Allen J. Holubar's
THE HEART OF HUMANITY
STARRING DOROTHY PHILLIPS
Positively Last Week
AT THE KINEMA
Shows at 1:30, 3:30, 5:30, 7:30 and 9:30 p.m.
Mats., 25c, 35c Nights, 25c — 35c — 50c

MABEL NORMAND IN THE PICTURE YOU HAVE BEEN WAITING FOR.
MICKEY It's at the KINEMA Next Sunday
MACK SENNETT'S GREATEST COMEDY PRODUCTION

TALLY'S BROADWAY— 833 S. Bdwy

—they say about "CHEATING CHEATERS"

FLORENCE LAWRENCE, Examiner. A top-notch winner. A Cast of Quality. A Star of Magnitude.
GUY PRICE, Herald. Clara Kimball Young at her best. A wonderful cast and a clever story. Everyone will enjoy this picture.
GRACE KINGSLEY, Times. The last word in fascinating crook comedies. A capital cast—Picture a big hit.
MONROE LATHROP, Express. A knockout picture. Miss Young Never appeared more beautiful.

THE ABOVE ARE SOME OF THE REASONS
Why "CHEATING CHEATERS"
IS BEING SHOWN A SECOND WEEK AT
TALLY'S BROADWAY

CLUNE'S AUDITORIUM—
WILL KING and Company
50—PEOPLE—50
Present the Big Laughing Success
JOYLAND
In Conjunction With
MONSTER VAUDEVILLE SHOW
Matinees and Nights, 50 Cents
Matinees 2 P. M. Nights Starting 8 P. M., Continuous.

MOROSCO— MATINEE THURSDAY World's Greatest Stock Company OLIVER MOROSCO PRESENTS
SEVENTH AND POSITIVELY LAST WEEK
YES OR NO
THE MOST UNIQUE PLAY IN LOS ANGELES.
Prices: Nights, 10c to 75c; Matinees, 10c to 50c.

CALIFORNIA— Continuous 11:30 a.m. to 11:30 p.m. Main at 8th
CALIFORNIA Wm. S. Hart
in "BRANDING BROADWAY" Mats. 15c, 25c. Loges 35c. Eves., 15-25-35c. Loges 50c

MAJESTIC— FORTUNE GALLO PRESENTS
Positively Last Week
TONIGHT AT 8:15 "CARMEN" SAN CARLO GRAND OPERA CO.
Tuesday, RIGOLETTO; Wednesday Mat., SECRET OF SUZANNE (in English) and PAGLIACCI; Eve., BUTTERFLY, with Japanese Prima Donna; Thursday, FAUST; Friday, JEWELS OF THE MADONNA; Saturday Mat., MARTHA; Eve., IL TROVATORE. Eves. and Sat. Mat., $2 to 50c. Wed. Mat., $1.50 to 50c.

SUPERBA— BROADWAY AT 8TH. Daring, Dashing, Dazzling
PRISCILLA DEAN
As the PRINCESS of the UNDERWORLD
IN THE "WICKED DARLING"

UNIONITES GET ANOTHER SWAT

Would Hog-tie and Brand the City's Soldier-Workers.

All Agitators Get for Pains is Cold Shoulder.

Untrammeled Patriots then do Own Organizing.

A subtle scheme to draw discharged soldiers and sailors into the American Federation of Labor was frustrated, yesterday, by about 300 of the workers themselves, at the mass meeting which had been called, ostensibly for their benefit, in Labor Temple, by the local machinists' union of the Metal Trades Council.

The audience not only refused to adopt a resolution proposed by "Curley" Grow of the Metal Trades Council to provide them with overalls and jobs if they would join the A.F. of L., but blocked further progress by the union laborites by railroading through an amendment providing for a soldiers' and sailors' council, to be composed of five delegates from all branches of workers, either organized or unorganized. Immediately after its adoption, and before the collection plate could be passed, the audience arose in a body and adjourned.

Yesterday's attempt by the Metal Trades Council to form a soldiers' sailors' and workers' council was heralded by handbills distributed throughout the city. An enthusiastic audience was anticipated, but what in reality greeted the chairman of the meeting, F. C. Busell, was a mob howling for its rights, and decidedly not in sympathy with the American Federation of Labor. J. B. Dill, the A.F. of L. organizer, was greeted with shouts and hisses, and at length left the platform in a rage.

The resolution aiming to draw the workers into the union labor net was proposed by Grow, who at length had to take the chair from Busell to restore order. At the opening of the meeting no policemen were in evidence, although on adjournment more than half a dozen were stationed outside the hall.

A man named Sullivan, who claimed to be a member of organized labor, started the free-for-all discussion of Grow's resolution by telling his audience that they were not to be governed by what any coterie of union laborites wanted them to do. He was substantiated by F. C. Mitchell, who urged the formation of a "democratic" workers' council.

Grow and Busell announced, following the meeting, that "the workers would do as the Metal Trades Council wants, or they wouldn't do anything at all."

On carrying their amendment the workers adjourned without making any further plans for a council.

CHORUS CROP LOOMS LARGE.

(Continued from First Page.)

They even refused to take off their coats. Now to work.

"Come on, show girls," coaxed Miss Harding, "get under the arches. Violet, step ovah so that th' light'll get onto your faces. Do yuh hear me? Ready."

Silence, but action from the ensemble.

"Say there, whadda yuh think this is?" queries the "ballay" mistress when someone playfully tips Jewel Loraine out of her chair. This is a theayter, not a publick playground. Get your brains to workin', and you, Babe, don't pull any more stunts like that. I won't stand any fooling around rehussals."

"Now, one, two, three, kick," she sings, waving one arm at the orchestra and her right foot at the choristers. "At Waikiki she waits for me, tra-la-la-lee—not so fast, Bert.

"Not that, not that! You don't do double time. You come down single. Listen, girls, that's terrible Bernice, dress to the side; Maud, step over. A little more 'pep' in that number. France a little bit, and you'll find it easier to keep step if you'll listen to the orchestra." And so on, ad libitum.

NEW PARTNER FOR AN OLD BOND COMPANY.

The Blankenhorn-Hunter Company announces the incorporation of the Blankenhorn-Hunter-Dulin Company, with an authorized capital of $250,000, organized to deal in and underwrite government, municipal, district and corporation bonds, with offices in the Los Angeles Trust and Savings Building, Los Angeles, and at 210 East Colorado street, Pasadena.

The new corporation is taking over the bond business of the Blankenhorn-Hunter Company, which has dealt in bond and investment securities for the past twelve years and was one of the first houses in California to actively deal and underwrite bonds of the reclamation and irrigation districts, which have proved one of the most satisfactory tax-exempt investments.

The officers and active partners of the Blankenhorn-Hunter-Dulin Company will be David Blankenhorn, E. S. Dulin and R. E. Hunter, present officers of the Blankenhorn-Hunter Company, and Garrettson Dulin, who has been for the past seven years manager of the Los Angeles office of E. H. Rollins & Sons of Boston.

LIFE GUARD APPOINTED.

[LOCAL CORRESPONDENCE.]

VENICE, March 2.—Though the summer bathing season is several months off, Frank Reyes was appointed life guard today and at once assumed his duties. Even at this time of the year, many hardy bathers venture in the surf and a life guard is needed in case of some mishap.

No Great Act of Heroism Required.

If some great act of heroism was necessary to protect a child from croup, no mother would hesitate to protect her offspring, but when it is only necessary to keep at hand a bottle of Chamberlain's Cough Remedy and give it as soon as the first indication of croup appears, there are many who neglect it. Chamberlain's Cough Remedy is within the reach of all and is prompt and efficient.—[Advertisement.

BRANDING :: BROADWAY, :: CALIFORNIA.

Thrilling Photoplay of the West and the East.

William S. Hart and Seena Owen.

FILMS.

"THE WICKED DARLING."

PRISCILLA DEAN, LON CHANEY IN CROOK PHOTOPLAY.

By Antony Anderson.

Priscilla Dean is such a lively fighter that exciting photoplays from life among the crooked gravitate to her most naturally. She sometimes rebels, for she has a horrible fear that the fans who flock to see her harbor the belief that she is a reformed pickpocket or lady burglar, and that nothing less could account for her expertness in the crook plays. She needn't worry, however, for motion-picture fans are too intelligent not to know that her cleverness with fingers and triggers is nothing but "art for art's sake."

This week we have her at the Superba in "The Wicked Darling," a story from the pen of Evelyn Campbell. It is an interesting story, with a whole series of excitements, but it is too long. Also, the moral that adorns the tale is of the rococo style that tends to topheaviness. When one lays down moral maxims one is sure to become, automatically, platitudinous and bromidic—and the plat and the brom are for the sick, not the well. All picture fans are healthy by instinct and training.

Though Miss Dean has a pretty good part, as Mary Stevens, in "The Wicked Darling," Lon Chaney has a much better one. Indeed, in the cold-blooded and cruel thief who scruples at nothing to gain his ends Chaney offers us one of the strongest and most convincing characterizations of his career. There are no flaws in this black-browed portrait.

Among the good actors supporting Priscilla Dean and Lon Chaney are Spottiswood Aiken, Wellington Playter and Yvette Mitchell. In truth, the cast could hardly be improved upon.

"Life's Greatest Problem."

Exactly what life's greatest problem is is not made quite clear in the story by Anthony Paul Kelly that is being shown at Ray's Garden this week, with Mitchell Lewis and Ruby de Remer in the leading roles. It may be the I.W.W., it may be slacker sons or it may the winning of the war, which has just been won.

The sudden peace of November 11 did great damage to innumerable picture plays that were nearing completion. The crop of the past few weeks shows that most conclusively. Some directors tried to reconstruct their plots, but the results were lame or tame. Some pretend that the war is still on and that therefore their war plays are exceedingly timely.

These belated photoplays seems, for the most part, exceedingly wraithlike in substance in the light of present-day events. "Life's Greatest Problem" has an interesting theme, that of putting nonfighters to work for Uncle Sam in his war activities, and the pictures that show us the shipbuilding plants at Newark are "big" and thrilling. But the thing remains a story, it does not become a reality to us. Indeed, it was nothing but a story to Mr. Kelly, its author, and one fears that he wrote it round the sterling histrionic abilities of Mitchell Lewis. The characters are mechanically correct, but they are puppets.

Being puppets, they walk and talk on stilts. Only the two tramps, Big Steve (Mitchell Lewis) and Lefty (Gus Alexander) are really human, and they "turn good" with too much precipitation. It isn't done outside of pictures. But Steve and Lefty carry a box of tricks and a brace of cheerful jokes and they lighten the general gloom wonderfully. Steve, indeed, is a sort of unwashed Pollyanna.

Ah, me! Yesterday the war picture was cold hash — today it is lukewarm ditto. And the supply seems to be unlimited!

"The Danger Zone."

Madlaine Traverse, in "The Danger Zone," at the Burbank yesterday, proved herself well entitled to the caption of William Fox's newest star, when she let her emotions display the young unsophisticated girl out of the finishing school and the fiery, dramatic artist brought to bay by the man who had triply wronged her and sought the downfall of her cherished daughter. "The Danger Zone" has plenty of intricate and interesting scenes to keep the visitor on the qui vive of expectancy, and with the aid of Thomas Holding, Fritzie Ridgeway, Edward Cecil, much gorgeous scenery and costumes that must have required an entire modish establishment to create, the film production is all that the fastidious amusement-seeker could wish.

The vaudeville contingent of the Burbank, too, was unusually snappy. Adeline Cerr, a bright little Celt, did a monologue that appealed to all portions of the audience, and earned her a half-dozen encores. Martin & Walters, sensational dancers, do numbers in peacock colorings that are far ahead of the ordinary in their especial line. Others on the programme that went over great were Irene Frankly, cornetist; Joe Kingsley, ebony-hued monologuist; Glenny & Ford, novelty acrobats; Carmeno G. Gresseff, baritone robusto; a Harold Lloyd comedy, and a travel picture, showing a trip through the Alps and a near view of the burial place of Pontius Pilate.

"In for Thirty Days."

The Hippodrome has a treat in store for all who enjoy the plays that May Allison has been appearing in lately. "In for Thirty Days" is an amusing and pleasant story of an old-fashioned village, whose inhabitants still cling to the customs of their ancestors. Curious laws made by the old-timers have never been repealed, and the story is based on one of these. It seems that communities of long ago raised money by renting out the occupants of the stocks, for 20 cents a day, cash in advance. So, today, when May Allison, as Helen Corning, insists upon scrambling eggs and overturning innocent Fords with her high-powered machine, Judge Carrol (Jay Dwiggins) figures that about thirty days in the calaboose will cure her, "and all the money on Wall street can't save you." Bret Page, the author, (Robert Ellis) hired her for the entire thirty days. ($6.) Cheap? Yep, and she learned to love him, too.

And then, to top off the picture with more comedy, the vaudeville bill presents King & Wise, ("All Foolishness,") and Louise and Harry Lamont, the "Two Beach Nuts." These two, with the ventriloquist act that Vernon has, makes laughter reign supreme. Arline and Rosita have some clever songs and dancing. The Loraine have some gymnastic stunts, and the Taketa Brothers are billed as the "Marvelous Equilibrists."

FLASHES.

BABY ACTRESS CHARMS.

GLORIA JOY SCORES IN CLEAN PLAY AT RIALTO.

By Grace Kingsley.

From the hullabloo raised a few months ago by mothers' clubs and like institutions concerning suitable motion pictures for children, one would have thought even the Pansy Books and the Trotty Series, if produced in films, would be a riot, and that the Rollo stories, if shown on the screen, would simply cause mothers to trample each other to death in the rush to get in and see the show.

Wherefore the Fox company took these good souls at their word, and produced a series of supremely artistic and delightful fairy tales under direction of Chet and Sidney Franklin. The first one was a tremendous success; then they died. Then they put the Lee kids on in a series of comedies, which were fairly successful, but not as popular as they should have been. The now defunct Balboa Amusement Company made pictures with Baby Marie Osbourne, and while they gained a fair amount of popularity, there are no records of disaster caused by the youngsters and mothers of the land breaking their necks to get into the houses where the pictures were shown. It appears the young ones still hollered for Charlie Chaplin and Fatty Arbuckle and Bill Hart and Mary Pickford.

Now there's a new jitney Juliet, a new safety-pin Sarah Bernhardt, on the screen. Her name is Gloria Joy, and she is at Quinn's Rialto, this week—the most delightful, vivacious, prankful and at the same time the most amazingly natural little creature that the screen has seen; and if mothers really want their little ones to see clean, wholesome, charming pictures, let them roach up Johnny's hair and put a clean pinafore on Mary, and send, or better, take, the youngsters to see "What Every Mother Knows."

Dan Whitcomb is the man who helped make Baby Marie Osbourne famous, and now it looks as though he were in a fair way to do the same thing for Gloria Joy, who is a bewitching child of 5, with the ability to simulate an amazing number of emotions from joy to heartrending sorrow. The story is a simple one—about a rich boy whose parents don't want him to go to war, nor to marry a sweet but poor little stenographer, but who settles both matters by wedding the girl and enlisting. Baby Gloria Joy's role is merely an obligato of pranks, laughter and tears, but stands out by reason of her cleverness. Doris Lee is an adorable stenographer, Charles Spere is a nice and nice-looking hero; Eugenie Ford is an entirely satisfying mother, and Frank Whitson a convincing dad. It would seem it would be difficult to get excited these days over a mother weeping because her son is going to war, when the sons are all back home, yet Eugenie Ford brings the lump into your throat with her tears.

A Tom Mix feature of the vintage of 1915 likewise adorns the bill.

Alhambra.

Such acting as Frank Keenan's makes one realize that acting really may be classed among the arts. His work in the role of Theobald Todd, the old plodding city editor in "Todd of the Times," at the Alhambra this week, deserves a niche very high up in the temple of film characterizations.

Journalism always appeals to outsiders as a career replete with drama; a reporter is supposed to have something exciting happen to him every minute. So there is drama in the life of the journalist, but it's not all exciting, by any means; and it took an old newspaper man like Jack Cunningham, who is responsible for the adaptation of John Lynch's story, to write the real drama of the newspaper man's life, putting in a score of touches that the newspaper writer will joy in.

Keenan has grasped the subjective side of the newspaper man, his hopes, his sorrows, his ambitions, and in his portrayal of Todd gives you a portrayal that you won't forget of the faithful old city editor, awaiting his great moment — and you'll feel the thrill of it all along your spine, even if you never were in a newspaper office, when that great moment comes, and after putting over the "story" of his life, he walks into the job coveted for a lifetime—that of managing editor. What a brisk, whimsical, sharp, downright old fellow he is—a typical newspaper man, the sort that's a credit forever to the profession. How startled he looked when the owner of the paper, being called away, and the managing editor having left, he is told he is to have the job temporarily, and is jocosely commanded not to do anything rash! And after he has ferreted out the bunch of rotten gamblers masquerading as brokers, and is handed the big job for all time, the workings in the old fellow's throat will find an answering lump in yours.

The play is characterized by excellent presentation of types on the part of Herschall Mayall, as the suave broker; of Jay Morley, Irene Rich, Arthur Milette, Addie Herring, Buddie Post, and the remainder of the cast.

DEATH CLAIMS FATHER-SON.

(Continued from First Page.)

January, a second bone-grafting operation was performed and a piece of the author's shinbone was transplanted to the arm, but this operation was not a success, and Mr. Van Loan was compelled to wear a plaster cast on the arm until last August, when he changed it for a leather case, which he wore continuously thereafter.

On November 7 last year Mr. and Mrs. Van Loan and their two children left the family residence at 312 South Commonwealth avenue and moved to Philadelphia, where Mr. Van Loan became associate editor of the Saturday Evening Post, to which he had been a contributor for about ten years.

Three weeks ago kidney trouble and high blood pressure, which probably resulted from the old injury to his arm, caused him to be taken to the hospital at Abington, and he died there yesterday forenoon at 9 o'clock, with his family at his bedside. The body will be brought here for interment and it is possible that a double funeral will be conducted for father and son.

Charles Van Loan was born at San Jose, Cal., June 29, 1876. He was the son of Richard and Emma Van Loan. After securing a public school education he became a stenographer in the office of the Standard Oil Company here. He and Miss Emma C. Lenz were married here, November 20, 1902. They had two children — Richard, aged 12, and Virginia, aged 14 years.

While employed as a stenographer young Van Loan made numerous attempts at fiction and in 1904 he succeeded in breaking into newspaper work as sporting editor of the old Morning Herald. In that capacity he accumulated the knowledge of prize fights, horse races and baseball games which later scintillated in the form of short stories in magazines of national importance.

He was the author of six popular books of humor. They were "The Big League," "The Lucky Seventh," "The Ten Thousand Dollar Arm," "Inside the Ropes," "Buck Parvin and the Movies," and "Old Man Curry."

He leaves the stepmother at 1440 Echo Park avenue; a brother, Harry, at the same address; another brother, Paul, at 1633 Morton avenue; a sister, Mrs. P. T. Smith of Portland, Or., and the widow and two children, who are now in Philadelphia.

BURGLARS CUT SCREEN.

Cutting the screen in a rear door and using a passkey, burglars yesterday ransacked the residence of Leroy Scott, 3000 South Harvard boulevard, and secured clothes and jewelry valued at $250, according to a report made to the University Police Station last night.

TO GIVE SOLDIERS WORK

A definite programme will be outlined by the Committee on Soldiers' Employment and Readjustment, which was appointed, February 4, by Gov. Stephens, at a meeting to be held in San Francisco, March 11. This programme is being prepared by a committee composed of Robert Newton Lynch of San Francisco, manager of the California Development Board; Ralph P. Merritt of Berkeley, Food Administrator for California, and Mrs. Robert J. Burdette of Pasadena, woman director of food conservation in California.

The Southern California members of the Governor's committee are Mrs. Burdette, George I. Cochran and Stanley B. Wilson. Members of the committee stated yesterday that its first duty will be to aid in the replacement of the returning soldiers and the readjustment of industrial affairs to after-war conditions. In reality, it is said, the new committee will assume many of the functions of the recent State Council of Defense, but its purpose is to utilize the service of existing organizations in the various communities, rather than to create any new bodies.

In Los Angeles, said a member of the committee yesterday, the State committee will work through the Mayor's Replacement Committee, and the same will be the case in San Francisco. In various [illegible] California cities, it was said, committee will work through chambers of commerce or [illegible] of trade, or some other representative organizations already in existence.

"Two big factors in the committee's work," said a member [illegible] day, "will be the replacement of soldier in civilian positions and Americanization of foreign [illegible] in the various sections of California."

COLLEGE ALUMNI PLANS MEET

[LOCAL CORRESPONDENCE.]

CLAREMONT, March [illegible] Pomona College chapter of the [illegible] sociation of Collegiate Alumnae making plans for a get-[illegible] meeting on Saturday, March [illegible] the Claremont church. This will be the first programme given by the local chapter since its organization shortly before commencement last year, and all college women in the valley, as well as the old members of the association, will be welcomed at this meeting. Robert Day Williams will speak on Educational Reconstruction in France, followed by reports from the two French girls who are attending Pomona College on scholarships provided for that purpose.

Theaters—Amusements—Entertainments

ORPHEUM THE BEST OF VAUDEVILLE

Orpheum
Beginning Monday Matinee
"WHITE COUPONS" With Barrett Greenwood
RAE SAMUELS The Blue Streak of Vaudeville
JOHN ROBINSON'S MILITARY ELEPHANTS
FOUR HARMONY KINGS A Symphony in Color
LUNETTE SISTERS The Sterling Grecian Girls
CLEVELAND BRONNER "Dream Fantasies"
"HECTOR" Vaudeo Dog
ORPHEUM ORCHESTRA CONCERTS
HEARST NEWS
"THE ONLY GIRL" by Henry Blossom and Victor Herbert

MASON OPERA HOUSE— BEGINNING TO-

THE MAN WHO KNOWS
Back From India
ALEXANDER CRYSTAL SEER
And Master of Mental Mysteries
And his $50,000 show of wonders will open his [illegible] engagement at the Mason Opera House tonight. Prices 25c, 50c, 75c. Ladies only matinee, 50c. Mats. 2:15-4:45.

QUINN'S RIALTO— 812 S. Broadway
QUINN'S RIALTO WHAT EVERY MOTHER KNOWS

CLUNE'S AUDITORIUM— THIRD SYMPHONY CONCERT F. W. BLANCHARD
LOS ANGELES SYMPHONY ORCHESTRA
FRIDAY AFTERNOON, MARCH 7TH, AT 2:15 P. M.
DESIDER JOSEF VECSEI, Soloist
Mr. Vecsei will play two famous concertos at this concert with full Orchestra.
500 Seats available at $1.00 each. Tickets on sale at Clune's Box Office 3rd, 1919. Prices, 50c, 75c, $1.00, $1.50, $2.00. Telephone Fine 49

TRINITY AUDITORIUM— GRAND AVE. AT 9TH
L. E. BEHYMER Presents
TOMORROW EVENING, 8:15 O'CLOCK
MAX ROSEN
SUPERB AMERICAN VIOLINIST
Tickets: 75c, $1, $1.50, $2. On sale now, Trinity Box Office.

HIPPODROME THEATER—Main Street at 6th
HIPPODROME
NOW SHOWING.
MAY ALLISON in "IN FOR 30 DAYS"
and "HIP" VAUDEVILLE—Get the Hip

ALHAMBRA 121 Main St. Now Playing. Prices 15c-20c
Frank Keenan "Todd of the Times"

PALACE— 7th Street at Broadway
CECIL DE MILLE'S RECORD-BREAKING [illegible]
"Don't Charge Your Husband"
CHARLIE CHAPLIN IN "THE SQUARE DEAL MAN" CHRISTIE COMEDY" FOR LOVE OR [illegible]

SYMPHONY— 614-16 SOUTH BROADWAY
Gail Kane and Stuart Holmes IN "When Men Betray"

GARRICK BROADWAY AT EIGHTH Phone 12918
MARY MILES MINTER in "THE AMAZING IMPOSTERS"
FRANK KEENAN in "The Midnight Guest"

RAY'S GARDEN— FORMERLY MILLER'S THEATER
NOW PLAYING
LIFE'S GREATEST PROBLEM
Starring Mitchell Lewis of "The Border Wireless"

BURBANK— Main at 6th Phone Bdwy. 3777.
"THE DANGER ZONE"
MADLAINE TRAVERSE
10—NOVEL NUMBERS—10

THEATER DE LUXE— ALVARADO BET. 6TH & 7TH OPPOSITE WESTLAKE PARK
LOUISE OLCOTT'S, "LITTLE WOMAN"
CONTINUOUS SHOW, 1:30 TO 10:30 P.M. Evening 10-Piece Orchestra

VICTORY— 838 S. Bdwy.
Henry B. Walthall in "LONG LANE'S TURNING"
By HALLIE ERMINIE RIVES.

MISSION PLAY John Steven McGroarty Presents With FREDERICK [illegible]
Now open every afternoon, including Sunday at 2:15; also Saturday nights, 8:15, at Old San Gabriel Mission. Tickets on sale Burdick, Pacific Electric Bldg. Tel. 64648.

TUESDAY MORNING.

G.O.P. Men C[illegible]

[Photo of Mr. Mann]

Step Over Part

House Leader Mann (above) [illegible] The former says the great [illegible] thing is not done to prevent [illegible] sion, during his address [illegible] league, as urged by the Pr[illegible] by fellow-Republican Senat[illegible]

PRESIDENT [illegible]

Wilson to Speak [illegible]
Then Again

[BY A. [illegible]

WASHINGTON, March 3.— [illegible] begin the return journey to the [illegible] the seven days of his stay in W[illegible] crept such as will engage his atte[illegible] hours of this Congress. Immedi[illegible] New York on his way to Paris.

Working at top speed on the [illegible] full day available to him in [illegible] capital, the President cleared [illegible] desk sufficiently to get out to[illegible] talk this afternoon with Mrs. W[illegible] den, tramping briskly thro[illegible] matinee crowds and home-go[illegible] workers. Large crowds follo[illegible] them and finally the police had [illegible] intervene, as traffic became [illegible] jeopardized. Several times the Presid[illegible] stopped to speak to wounded [illegible] there.

After opening the conference [illegible] Governors and Mayors this morn[illegible] in the east room of the Wh[illegible] House, President Wilson had [illegible] time clear for correspondence a[illegible] the signing of bills until shor[illegible] after noon, when he received [illegible] new Ambassador from Argenti[illegible] Dr. Tomas A. Lebroton, who p[illegible] seated his credentials. Later he [illegible] ceived a delegation represent[illegible] farmers' organizations, who pro[illegible] ised support to the League of N[illegible] tions and suggested amendments [illegible] the constitution. Secretaries Bak[illegible] Daniels and Houston called at t[illegible] executive offices this afternoon a[illegible] tonight A. Mitchell Palmer, w[illegible] becomes Attorney-General tom[illegible] now, conferred with the President.

Welcoming the new Argenti[illegible] envoy, Mr. Wilson expressed appr[illegible] tion for the friendship of t[illegible] great South American republic a[illegible] promised all possible assistance [illegible] maintenance of harmonious re[illegible] tions.

"It is a cause for congratulation[illegible] Mr. Wilson said, "that notwit[illegible]